WEATHER
Tonight: Mostly Cloudy, Warm
Friday: Sunny, Cooler

Victoria Times

TODAY'S NEWS TODAY
Classified 386-2121
News 382-3131

89th YEAR, No. 286 ★ VICTORIA, B.C., THURSDAY, MAY 17, 1973 10 CENTS DAILY, 20 CENTS SATURDAY

Escaper Facing Five Charges

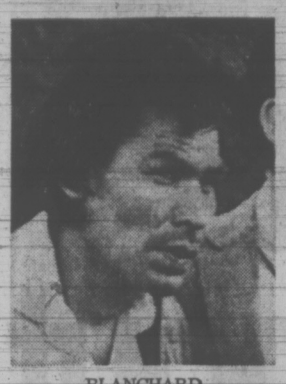

BLANCHARD
. . . after capture

Five charges were laid against William Head Penitentiary escaper Lionel Ernest Blanchard today when he appeared in Victoria provincial court.

The court was jammed with onlookers as Blanchard, 32, was charged with:

—Escaping from William Head May 13.

—Being unlawfully at large from William Head.

—Robbery and violence on James Yates, May 13.

—Assault against Hilda May Yates (Yates' wife) May 13.

—Grievous bodily harm on Colin McKenzie Bowen, May 14.

Blanchard, wearing only blue denim coveralls, open at the neck, entered no plea and was remanded to May 24.

He asked for legal aid.

All charges were laid by the Colwood RCMP detachment.

Blanchard made monosyllabilic responses, his voice barely audible.

Mr. and Mrs. Yates, who were attacked in their small camper at Weir's Beach, are in good condition today at Royal Jubilee Hospital.

So is Bowen, who was attacked at his home, 5159 Sandgate, and thrown from his sundeck early Sunday morning.

The three-day hunt for Blanchard ended about 6:20 p.m. Wednesday.

It was a dramatic but quiet finale.

Hunted down to his hiding place in the area behind St. Joseph's Church in Saanich, between Burnside and the Trans-Canada Highway, Blanchard walked out of the bush.

"Take it cool, boys," was his only comment as he obeyed the order of Const. Luke Mulder to lie down in the tall grass at the foot of the bank. Handcuffs were snapped on his wrists.

Tension began to mount in the area about 3:45 p.m. after a school teacher reported seeing Blanchard and the area was sealed off.

Eight Saanich detectives and eight uniformed constables joined the RCMP contingent of searchers, led by coordinator Cpl. Barry McCombe of the Colwood RCMP detachment.

Bill Shirley of Marigold Elementary School was out with the girls' shot put team near the school when he

Continued on Page 2

Law School Approved For UVic

By BRIAN BUTTERS
Times Staff

A law school at the University of Victoria will be in operation in September, 1974, Education Minister Eileen Dailly announced today.

Dailly announced approval of a supplementary grant to UVic which is in addition to the university's regular grant distributed annually by the department of education.

The supplementary grant totals $225,000 and will be divided as follows:

—$135,000 towards establishment of a law school capable of handling 80 to 100 students in the first year;

—$40,000 for a program for child care workers at the university leading to a bachelor of arts degree in child care;

—$10,000 to set up a school of public administration;

—an additional $80,000 towards continuation of some programs which had been cut from the original UVic budget when it was submited to the department earlier this year.

"I'm delighted the government has shown this kind of confidence in us," UVic president Dr. Hugh Farquhar said after the announcement.

He said the grant was the amount the university had applied for and a large portion of the money would go towards building up a law library.

A staff of "four or five people" including a dean of law will be hired the first year, Farquhar said.

NO BUILDINGS

Attorney-General Alex Macdonald, who made the announcement jointly with Dailly, said new buildings for the law school will not be necessary, as existing buildings can be used.

Macdonald said during the recent legislative session that the government would be initiating an effort to bring a law school to UVic. He has held a series of meetings with UVic officials and representatives of the Victoria Bar Association since he raised the issue in the legislature.

"I think it's very exciting in this sense," Macdonald said, "that we are beginning to open up the doors of opportunity to more people, young people of B.C., to enter professions."

He said the applications for entry to B.C.'s only other law school, at the University of British Columbia, will reach the 1,000 mark this fall of which only 200 will gain entrance.

NO ROOM

The other students have "good qualifications and dedication," he said, but will not be able to get into a law school because of limitations on enrolment.

Of the UVic school, he said: "This is a little bit of sunshine and fresh air in terms of opportunities for young people and I think it's a very good thing for the people of the province."

Dailly said the $40,000 for the child care program will go towards hiring of a director and secretary and operating costs to start the program. She said the province is "very badly in need of child care workers."

Dailly also said the public administration program will "fit in well with an area with so many civil servants."

NEW FACES FOR CABINET

Several new cabinet ministers will be sworn into office Friday at noon, Premier Dave Barrett said today.

The premier would not name them or say which portfolios they will hold.

However, it is expected that four will be named.

Indications are they will be responsible for industrial development, recreation and conservation, housing, and transportation and communications.

The industrial development portfolio is currently held by Attorney-General Alex Macdonald and recreation and conservation is held by Resources Minister Bob Williams.

Barrett has said on several occasions it is his intention to split up double portfolios, but he decided to hold on to his twin role as premier and minister of finance.

Other double portfolios are held by Municipal Affairs Minister Jim Lorimer, who is also responsible for commercial transport and by Provincial Secretary Ernie Hall, responsible for travel and industry.

Legislation passed at the spring session enables the government to create four new portfolios, enlarging the cabinet to 18 from the present 14 positions.

PM VOWS END TO ESCAPES

Times News Services

OTTAWA (CP)—Prime Minister Trudeau said Wednesday the public must be assured that sentences imposed on criminals are not "broken willy nilly by escape."

"The people of Canada, the judiciary of Canada, the police officers of Canada have every right to insist that criminal offenders, once convicted and imprisoned, remain in prison according to law and not according to chance."

He told the Commons that society intends prisons to be secure "and this government intends to ensure that they are secure."

While Trudeau was promising in Ottawa that prison security would be tightened, two more prisoners escaped—one in Quebec and one in Ontario.

In Parliament, all three major political party leaders spoke out Wednesday in favor of government legislation to extend for another five years the ban on capital punishment.

Prime Minister Trudeau, Conservative leader Robert Stanfield and New Democrat leader David Lewis all took the floor in the debate leading to approval in principle and referral of the bill to the House justice and legal affairs committee.

IF THE CHAIR FITS sit in it, the old saying goes. But Stephen Case, 2½, just doesn't fill the bill. Children are too small to fend for themselves was the message Family and Children Services was trying to get across at the agency's final annual meeting Wednesday. (John McKay photo.)

Stupich Names Land Group

Agriculture Minister Dave Stupich today announced the appointment of William T. Lane as chairman of the British Columbia Land Commission.

Lane has been solicitor for the municipality of Richmond for the past 17 years. He has acted as a consultant for the Lower Mainland Regional Planning Board and has been associated with the legal, social and esthetic aspects of land use and physical planning, Stupich said.

Named as the other members of the commission are:

—Ted Barsby of Nanaimo, businessman and local politician, former chairman of Nanaimo Regional Hospital Board and school board and city council member.

—Dr. Vernon C. Brink of Vancouver, a professor of plant science in the Faculty of Agrcultural Sciences at the University of British Columbia. Brink was named Agrologist of the Year by the B.C. Institute of Agrologists in 1972.

—Arthur E. Garrish, of Oliver, a tree fruit grower and longtime president of the B.C. Fruit Growers Association.

—Mary Rawson of Vancouver, regional planner and specialist in land use economics. She is a former partner in a planning firm with Resources Minister Bob Williams before he entered politics.

Stupich said Lane, 50, will be paid between $30,000 and $35,000 per year as chairman of the commission.

The other members of the commission will likely be paid on a per diem basis, Stupich said.

Details of the appointments will be discussed at the commission's first meeting, which, Stupich said, will take place Tuesday in Victoria.

NEWS BRIEFS

Launch Delayed

HOUSTON (UPI) — With Skylab's cabin safely cooling, the space agency today decided to postpone the launch of its first three pilots until May 25 to give them time to carry up a giant awning to shade the earth-orbiting space station.

Gold Price Dips

LONDON (UPI) — The price of gold dropped briefly below $100 an ounce in London today and the dollar gained ground on European currency exchanges. The price today was a sharp drop from peaks reached in Paris, London and other bullion markets earlier in the week, but still more than double the official U.S. price of $42.22 an ounce.

Anarchist Strikes

MILAN (Reuter) — A bearded anarchist hurled a made-in-Israel hand grenade at the Milan police station today, killing a young woman and injuring 47 other people, four of them seriously, minutes after Interior Minister Mariano Rumor and National Police Chief Efisio Zanda Loy left the building.

More Join NDP

VANCOUVER (CP) — Membership in the New Democratic Party of British Columbia has reached a new high of 18,000, provincial secretary Hans Brown said Wednesday, representing an increase of 4,000 since last Oct. 31.

OMBUDSMAN ROLE AHEAD FOR FCS AFTER JUNE 1

By KIT COLLINS
Times Staff

The 413-strong membership of Family and Children Services will assume a new role as a "community services ombudsman" after the agency—as it now exists—ceases operation in June.

That was the resolution that received unanimous approval at the FCS final annual meeting Wednesday.

The new association will "provide continuing service in the fields of social betterment, education and health for children and families in the Capital Regional district."

"It will act in an ambudsman capacity," explained board chairman Mike Whittaker.

He said it would act as a lobbying group to co-ordinate the "better functioning of social services."

"When it (FCS) ceases to function, (he predicted the board of directors would be dismantled shortly after June 1) we'll begin polling interests and taking action on a broad basis."

"The basics should fall into place as we go along."

The resolution also included two additional clauses: "That the present board remain intact until our situation is clarified and elections can be held" and "the board make contact with other citizen and technical groups interested in the same objectives."

One of its first tasks decided by popular vote at Wednesday's meeting, was that it "figure out some way in which funds can be rested from the provincial government" for the association's operations.

FCS executive director Gordon Wright said the new body should be a large organization that "rather beautifully" goes back to a community help organization.

Dr. Richard Arnot, a Victoria psychiatrist and FCS member stressed the need for co-ordination of social services.

Continued on Page 2

Watergate Probe Opens

Times News Services

WASHINGTON — The Senate Watergate committee, determined to "spare no one" in its probe of the political scandal, opened its public hearings today with an apparent effort to quickly link high White House officials to the bugging case.

At a two-hour, 40-minute opening session, the committee's hard questioning prompted the first witness, Robert Odle, to acknowledge that high White House officials, in effect, were calling all the shots in President Nixon's 1972 re-election campaign.

The hearings began 11 months to the day after a five-man spy squad, financed and run by the Nixon campaign, was arrested bugging and burgling Democratic National Headquarters in the Watergate complex.

"My colleagues on the committee and I are determined to uncover all the relevant facts surrounding these matters, and to spare no one whatever his station in life may be, in our efforts to accomplish that goal," the courtly 76-year-old committee chairman, Sen. Sam Ervin, D—N.C., said in his opening statement.

Through hard questioning of Odle, the committee quickly established tight White House control over the Committee for the Re-Election of the President.

Odle, who was director of administration for the committee, conceded that key campaign personnel were recruited from the White House staff in 1971 by then-attorney general John Mitchell, later Nixon's campaign manager, and by H. R. Haldeman, the powerful White House chief of staff who resigned two weeks ago.

Odle said Haldeman had "no official relationship" with the campaign, but had "eyes and ears" keeping track of everything that was going on in the person of Gordon Strachan, a former White House aide who also has been linked to Watergate and who recently resigned a high government job.

"Is it not true that the committee was solely under the control of the president and his top White House staff?" asked Sen. Herman Talmadge.

Not satisfied with Odle's response that there was "co-operation" with the White House, Talmadge pressed on, asking if the committee had not been "set up, organized and directed by the White House."

Continued on Page 2

Third Border Killing

Times News Services

VICTORIA FALLS, Rhodesia — Security forces today reported a third killing today along the Rhodesia - Zambian border while armed police recovered the body of Christine Louise Sinclair of Guelph, Ont., one of the two Canadian girls killed by gunfire Tuesday.

The third victim was Sydney Escreet, a 10-year-old boy who died in a landmine explosion at the Mana Pools wildlife reserve.

The search for the body of the other Canadian girl, Marjan Ibuna Drijber of Rockwood, Ont., was abandoned after teams of police searched the banks of the fourth gorge, 400 yards up the crocodile-infested Zambezi River.

Miss Drijber, 19, plunged down the rugged cliffs into the river when she was shot.

Police said there were no incidents during the search as they made their descent into the gorge. The body of Miss Sinclair, 19, was flown to Wankie Hospital.

The descent, under air and ground protection by Rhodesian armed forces, began after assurances from the Zambian government that its troops across the Zambezi would not interfere.

Zambia denied the Rhodesian government's charge that Zambian troops fired on the two girls and an American couple Tuesday as they visited the falls.

INDEX

	Page
Births, Deaths	30
Classified	30-38
Comics	28
Entertainment	18
Family section	22, 23
Finance	8-10
Prairie News	20
Sports	12-15

Alberni IWA Defeats Canadian Union

By ROGER STONEBANKS
Times Staff

PORT ALBERNI — The burgeoning nationalist movement in trade unionism suffered a major defeat Wednesday against an international union in the heavily-industrialized Alberni Valley.

By a 2-to-1 margin, the International Woodworkers of America defeated the Pulp and Paper Workers of Canada to remain bargaining agent for 1,047 workers at MacMillan Bloedel's huge Somass sawmill and shingle mill.

Mill employees voted 670 for the IWA and 300 for the PPWC. Eight ballots were spoiled. Of the 1,047 eligible voters, 978 cast ballots for a 93 per cent turnout in the certification vote ordered by the B.C. Labor Relations Board.

Jubilation ran high at the IWA's Montrose Street headquarters with many workers stopping by in the evening. In contrast, only a dozen or so were at the PPWC's headquarters at the Redford Motor Inn, home base for the organizing campaign which began at the end of December.

The contest for the loyalty of workers at Somass, one of the biggest sawmills on the B.C. coast, was seen as a major test for both unions. An IWA loss would have spelled deep trouble for British Columbia's biggest union, which recently lost certification votes at three small sawmills in the Nanaimo-Ladysmith area to PPWC.

A win for the PPWC, coming on top of the earlier victories, would have left it poised for a major assault on the IWA. A loss, however, leaves it in the cold, the loser in the big battle.

With the "open season" now closed until the end of the year for more attempts by the PPWC to move in on the IWA, the PPWC is left with just over 6,000 members, all in British Columbia.

The IWA, in contrast, has 102,000 members, 52,000 in Canada, just over 30,000 of the in B.C. and 14,000 of them on Vancouver Island.

The PPWC, in its organizing campaign here, played prominently on the "Canadian union for Canadian workers" theme, and accused the IWA of being conglomerate and bureaucratic and not servicing its members. It promised plant autonomy—each mill having its own local.

The IWA countered by saying it has autonomy in Canada, and that it does service members by having geographic locals with sufficient members to pay for staff—there are six full-time elected officials in the Port Alberni local.

The IWA also said it has the muscle to negotiate good contracts and pointed to its wage rates in coastal B.C. being higher than the U.S. Pacific Northwest.

Happiest man in Port Alber-

Continued on Page 2

Quiet Finale in Manhunt Drama

Continued from Page 1

heard a noise in a nearby bush.

He cautioned the girls to keep quiet and went to investigate. Walking up a little trail into the bush, he saw a man wearing a blue jacket 20 feet ahead of him.

Shirley asked if he could help. The man said no, he was hitchhiking from Sooke and had just stopped to have a sleep.

The man walked off. Shirley alerted principal Don Inkster, who notified the police.

Mulder began an aerial search in a helicopter hired from Malloch-Mosley Logging. Dogmaster Bill Vanotterloo and his dog Lucky, and Saanich dog handler George Barr moved in. William Head superintendent Gamaliel Milner was also in the area.

Driving home from work, Mrs. Lorne Jones of 1325 Blue Ridge, spotted Blanchard as she sat in her car waiting for traffic to clear before crossing the Trans-Canada Highway at Admirals.

It was her report to police that led to his capture 30 minutes later.

She reported seeing Blanchard walking the tracks until he spotted the helicopter above him. He ducked into the bushes fast.

She described him as wearing a yellowish gold shirt, having long black hair and carrying a blue jacket over his shoulder.

The cordon of searchers tightened.

McCombe waved Vanotterloo over to the side of the bush-covered embankment.

"Does that bush looked disturbed?", he asked.

The bush had some bent and broken branches. Near it some grass was flattened. This could have been done by one of the many policemen searching the area.

Vanotterloo sent Lucky into the bush.

"I knew by the way he bolted in," he said later, "he was on to something."

Overhead in the helicopter, Mulder saw Lucky dash into the bush and had the pilot put down the machine in the field at the foot of the bank.

"I knew he was in there," Vanotterloo said, "but he didn't move."

When he was eight feet from the bush he spotted the sun reflecting off a man's face.

"I told him to come out or the dog would get him," he said.

Blanchard walked out.

After he was handcuffed Blanchard was searched by Mulder. He had a piece of glass in one pocket and just over $25 in cash.

There was dried blood on his face from a cut on his right nostril. From Whitehorse, Yukon, he was due to be released in November. He was serving a 3½-year term for attempted rape.

With McCombe holding one arm and Const. Bill Ostaficuik the other, Blanchard was led across the field to a police car.

At 6:30 p.m. he arrived at the Victoria police station.

His capture ends three days of anxiety for southern Vancouver Island residents that began when the Yates and Bowen were attacked shortly after Blanchard's escape late Sunday night.

Probe Opens

Continued from Page 1

"Those at the White House had influence over the committee," Odle replied.

"There was no doubt where the ultimate authority in that committee lay?" Talmadge demanded.

"No, sir," Odle replied.

Under questioning by Sens. Lowell Weicker and Howard Baker, Odle also revealed that Jeb Stuart Magruder—the deputy campaign manager and a key Mitchell aide—had secret files removed from his desk at campaign headquarters within hours after the Watergate arrests.

Odle said Magruder, in a telephone conversation from California, had asked him and Robert Reisner, Magruder's administrative assistant, to take the files home for the weekend.

Odle said he believed they were described as "strategy" files, but he had never looked at them.

One of the spectators was Daniel Ellsberg, a defendant in the Pentagon Papers case who was freed last Friday.

In testimony that produced a partisan senatorial shouting match, Ellsberg had charged Wednesday that his prosecution in the Pentagon Papers case was "part of a scheme" to re-elect President Nixon.

"It would be foolish to suppose that only individuals are involved," Ellsberg told a panel of senate subcommittees headed by Sen. Edmund Muskie. "It is the system that has gone awry."

Ellsberg's allegations were met by an angry series of questions from Sen. Strom Thurmond, who accused him of unfairly imputing guilt to individuals, such as Mr. Nixon, when they should still be considered innocent.

By contrast, Thurmond complained, Ellsberg's innocence of the government's charges of conspiracy, espionage and theft of the Pentagon Papers had never been proved.

"Your guilt or innocence has never been determined by the court," Thurmond persisted.

His temper rising, Muskie broke in.

"Your innocence is given to you until proven otherwise," Muskie told Ellsberg. "I disagree with Sen. Thurmond utterly. The constitution gives him his innocence."

"The court didn't pass on his guilt or innocence," Thurmond shot back again, his face growing red. "They threw out the case, as you well know," he told Muskie, "because of the prosecution's tactics in the case."

Glaring at Thurmond, Muskie said angrily: "Senator, you are guilty of the very posture that you have just attributed to the witness."

"You are guilty yourself," Thurmond shouted at Muskie, who began rapping his gavel loudly. Thurmond kept going.

"You are playing politics with this hearing," he told Muskie. "You brought him here today to criticize the president of the United States. You are not fit to be a presidential candidate!"

THE BETTER HALF By Barnes

"I'll ask Jim about the promotion he missed before he mentions my golf handicap . . . The best defense is a good offense."

New Social Service Role Seen

Continued from Page 1

"It's dismaying when an organization the calibre of this agency finds itself in this position" of handing over the reins to the provincial government.

"The association should continue to work with cooperating agencies," he said, and be "some voice and some forum for thinking ideas."

A representative from Crisis Line, Dave Stewart, said the new group should help "spearhead new services and help get them off the ground."

He said calls to Crisis Line have shown the need for the following services:

—Additional legal aid services to help with incidents including divorce.

—Suicide follow-up program where persons who have attempted suicides can be counselled.

—An alternative form of heroin addict rehabilitation.

—Sexual counselling.

Wright added that "we must get it clearly in mind that the new membership association is not a copy of FCS."

In his final speech as executive director, Wright said the "merger of social services in the capital region is a sound move.

"And a merger under the provincial government auspices is quite as likely to be successful and provide good services ... The odds are 50-50. It could go one way or the other."

There are three deciding factors, the said; The quality of the provincial government, the community interest shown by citizens and the abilities of the hired stafff.

Wright said the responsibility for health, education social services should be that of elected municipal governments. He said it is the fault of provincial legislation that municipalities or regional districts are now in capable of the task.

A rationally rewritten Municipal Act would provide one of the answers, he suggested.

To facilitate administration of the social services, Wright suggested a program where the user of the service "be given the sort of control over choice of social worker and the social work service."

"If a social worker's livelihood depended in large measure upon the user's view of the effectiveness of his service the hierarchy of administrators set up to assure effectiveness could be dismissed."

A treasurer's report showed an operating budget of $2,940,349 in 1972-73, the province granted $2,840,395, the Community Chest gave the sum of $61,501 and FCS revenue totalled $38,453.

In other business a slate of 20 directors was elected to serve this year's term of office—some two months.

Eight Extra Months

A 40-year-old William Head inmate who stayed out three months, instead of his allotted three days, was jailed a further eight months by Judge William Ostler in provincial court Wednesday.

John Coletti, serving five years at William Head, was on a three-day pass to go to Vancouver Feb. 17. He has served two years of his five-year sentence.

In passing sentence, Ostler said there had been "substantial abuse" of the day-pass system, in cases such as Coletti's.

PPWC Loses Alberni Bid

Continued from Page 1

ni after the vote was announced shortly after 7 p.m. was Earl Foxcroft, president of the 5,300-member IWA local 1-85, and a Somass worker himself until he was elected local president three years ago.

"I think that probably the solidarity of this local union had a lot to do with it," he said at IWA headquarters.

"I think also that over the years this local union has been an active, militant local union.

"I feel also that because the PPWC was supported from the Nanaimo area and they were pulp workers had a lot to do with it.

"The pension had something to do with it, but only among the older workers.

"There was a large group of guys in the plant who literally worked night and day to see that this thing was successfully resolved and people from other operations let their weight be known."

A number of IWA members took a day off work without pay from other operations to stand outside plant gates giving the industry solidarity view — the various mills and logging divisions were identified on signs which added "we support IWA."

"We had fallers drop $100 to come," he said.

Foxcroft said if the Somass vote had been held before the votes at Mayo Lumber and CIPA Lumber in Nanaimo and Ladysmith Forest Products, which the PPWC won, then the result would have been different.

"They were close votes," he said.

Asked if he thought the PPWC would come back to the Alberni Valley, Foxcroft said "if they do they should make a nice donation to some charity and not waste the money."

Michael Kokura, Somas plant committee chairman, said he was glad the vote went for the IWA.

"Now we can get on with the work to be done for the membership. PPWC disrupted the work of the committee," he said.

PPWC president Fred Mullin said he was "extremely disappointed." He accused the IWA of coming out with a pension announcement at the last minute and putting rate revisions for Somas ahead of loggers in the woods.

But, he added, "I can't really say the workers at Somass were bought off. If they really say the workers at Somass were bought off. If they really believed in the PPWC when they signed cards, they would have voted for us."

The PPWC submitted a majority of signed cards to the Labor Relations Board in its certification application last January.

He said he PPWC would not come back to the valley "unless there is a substantial indication a group of workers are willing to join us. It is not our intention to disrupt workers. We came to Port Alberni on the assumption they wanted us, it appears they don't, therefore we shall gracefully go away."

the weather

A weakening Pacific weather system extending southward from the Queen Charlotte Islands crossed the northern mainland this morning and will cross the central interior this evening. It will continue to weaken and will produce just patchy cloudiness as it crosses southern B.C. Friday morning. Clearing will occur in most coastal areas in the wake of this disturbance but the next Pacific system will spread rain over the north coast Friday evening.

DOMINION PUBLIC WEATHER OFFICE
5 A.M. FORECASTS

Valid Until Midnight Friday

Greater Victoria: Today, sunny with a few cloudy periods. Friday, mainly cloudy becoming sunny in the afternoon. Winds rising at times to fresh westerly both days. Highs today near 70. Lows tonight about 50. Highs Friday in the mid sixties.

North and West Vancouver Island: Today, becoming mainly sunny in afternoon. Friday, mainly cloudy clearing in the afternoon. Highs both days 55 to 60 along the coast and in the low seventies inland.

Greater Vancouver, East Vancouver Island: Friday, cloudy becoming sunny in the afternoon. Highs today 70 to 75. Lows tonight near 50. Highs Friday around 65 near the coast and in the low seventies inland.

TEMPERAUTRES

Yesterday			
Victoria	63	49	—
Normal	63	47	—
One Year Ago			
Victoria	52	44	trace
Across the Continent			
St. John's	56	39	.33
Halifax	59	39	trace
Montreal	64	50	—
Ottawa	63	41	—
Toronto	65	32	—
North Bay	61	29	—
Churchill	55	29	—
The Pas	69	50	—
Thunder Bay	51	26	—
Kenora	54	37	—
Winnipeg	60	39	—
Brandon	67	36	—
Regina	73	45	—
Saskatoon	77	53	—
Prince Albert	75	59	—
North Battleford	80	53	—
Swift Current	80	52	—
Lethbridge	85	45	—
Calgary	81	45	—
Edmonton	81	45	—
Penticton	87	50	—
Cranbrook	82	50	—
Castlegar	87	50	—
Vancouver	70	52	—
Prince Rupert	60	49	.15
Prince George	72	41	—
Mackenzie	66	38	—
Nanaimo	75	46	—
Kamloops	86	51	—
Revelstoke	84	43	—
Revelstoke	84	43	—
Fort Nelson	70	36	.06
Peace River	76	47	—
Whitehorse	63	35	—
Fort St. John	69	44	—

U.S. Temperatures: Anchorage 44, 37; Detroit 66, 31; Honolulu 84, 71; Seattle 77, 55; Spokane 85, 54; Portland 85, 36; San Francisco 67, 49; Los Angeles 62, 57.

World Temperatures: Rome 79, 52; Paris 68, 52; London 59, 48; Berlin 61, 36; Amsterday 52, 48; Brussels 68, 46; Madrid 81, 61; Moscow 66, 50; Stockholm 50, 41; Mexico City 79, 54; Tokyo 66, 61.

CITY'S WEATHER RECORD

Sunshine, May	156.0 hrs.
Last May	116.8 hrs.
Normal (30 years)	147.3 hrs.
Sunshine, 1973	766.1 hrs.
Last Year	575.9 hrs.
Normal (30 years)	670.5 hrs.
Precipitation, May	.61 ins.
Last May	.08 ins.
Normal (30 years)	.38 ins.
Precipitation, 1973	5.23 ins.
Last Year	15.61 ins.
Normal (30 years)	10.86 ins.

Sunrise 5:30 Sunset 20:52
(Pacific Daylight Time)

TIDES AT VICTORIA HARBOUR

	Time H.M.	Ht. Ft.	Time H.M.	Ht. Ft.	Time H.M.	Ht. Ft.	Time H.M.	Ht. Ft.
17	00.45	8.4	09.15	1.2	19.10	7.8	21.20	7.8
18	00.35	8.4	09.50	1.2	20.00	8.0	22.00	8.0
19	00.30	8.4	10.25	1.2	20.30	8.0	23.00	8.0

TIDES AT FULFORD HARBOUR

	Time H.M.	Ht. Ft.	Time H.M.	Ht. Ft.	Time H.M.	Ht. Ft.	Time H.M.	Ht. Ft.
17	03.10	9.9	10.40	1.6	19.05	10.9	23.50	9.2
18	03.35	9.8	11.10	1.5	19.50	11.0		
19	00.45	9.3	04.00	9.7	11.45	1.5	20.30	11.1

JAGUAR
The long-awaited
XJ12
4-door
12-cylinder
SEDAN
is now on display and being offered for sale.
We invite . . .
All discriminating car enthusiasts to come to our showroom or call us for a personally guided inspection of this automobile, which is truly one of the world's fine cars.
We know you will like it.
PLIMLEY
1010 YATES

It's About Time!

. . . Five-Thirty time!
Schenley's famous
Rye is back in B.C.
Let's celebrate!
See you at Five-Thirty.

Canadian Schenley Distilleries Ltd.
Celebrating the 20th Anniversary of the Canadian Schenley Football Awards.

A new frontier concept in tire making!

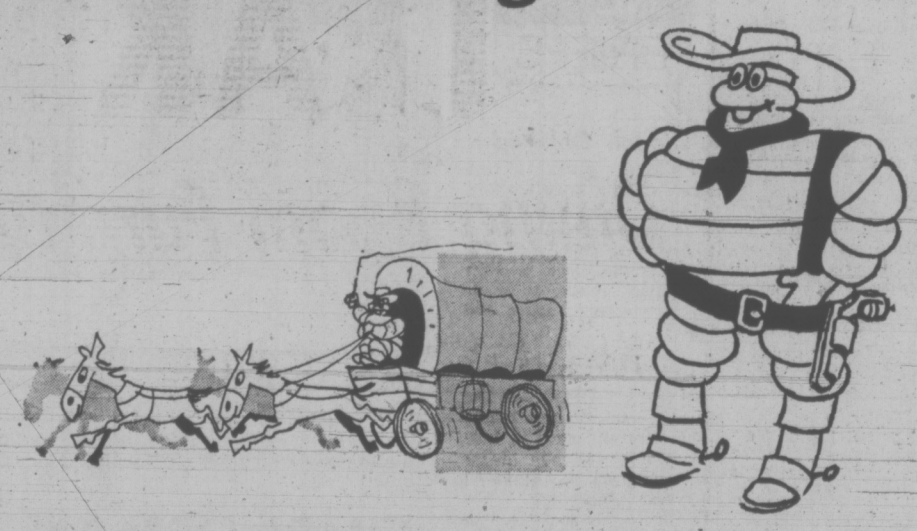

Go radial with MICHELIN

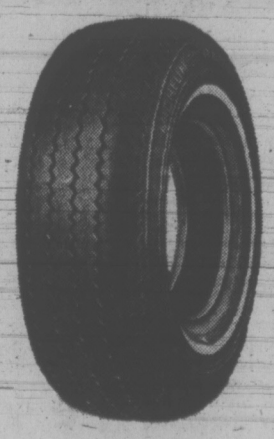

In the old covered wagon days, wagonmasters said: "Go West." Today, modern car owners say: "Go Radial." Now, you too can benefit from Michelin's high safety level. Get full grip . . . full traction in all weather. Up to 80% fewer punctures, extra long tread life and save up to 10% on gas costs compared to standard conventionals. Ask about the Michelin "X" Radial for your car . . . Go Radial.

guaranteed *for
40,000 miles of tread wear
MICHELIN X®
RADIAL
THE ORIGINAL RADIAL STEEL CORD TIRE

Priced to fit all Budgets!

. . . For Top Quality . . . Best Prices too . . . Shop Downtown . . . at . . .

Chargex or Pay Day Terms

D & D Tire Town

Visit Radial City Today!

1620 Blanshard St.—Ph. 382-7283 In Duncan—On the Island Hwy.

HOLIDAY FOR MOST MONDAY

Monday, day of the Victoria Day parade down Douglas Street, will be a holiday for most local residents.

Post offices will be closed and there will be no regular mail delivery.

Public libraries will be closed.

Government offices and liquor stores will be closed, but movie theatres and pubs will be open.

Most downtown stores will be closed, but The Bay will be open for the first time from noon to 5:30 p.m. One or two small shops, such as Tip Top Tailors, will also be open.

Buses will run on holiday service, except for extra morning trips on all runs to bring people in for the parade.

On Sunday there will be one extra bus trip on all lines at 1:20 p.m. The main city centre stop for buses Sunday will be at Yates and Blanshard rather than on Douglas.

Indians Win Land Freeze

YELLOWKNIFE, N.W.T. (CP) — The Indian Brotherhood of the Northwest Territories claimed a psychological victory Wednesday in the opening skirmish of a legal battle that will have far-reaching effects on economic development of the Northwest Territories.

Mr. Justice William Morrow of the Northwest Territories Supreme Court ruled that he will retain legal control of the case involving an attempt by the Indian Brotherhood to file a caveat—or declaration of interest— against 400,000 square miles of land covered by unsettled treaties. He also directed that the temporary land titles freeze imposed on the Mackenzie Valley in early April be continued until at least the end of July.

"It certainly is a psychological victory for the Indian people," said Brotherhood President James Wah-Shee after the case was adjourned until July 9. "This is the first action we've taken legally with respect to land on a large scale and we're happy with the way things have turned out."

A packed public gallery in the stuffy little courtroom in this Territorial capital heard complex legal presentations from six lawyers during the two-day hearing, with the main argument centred on Mr. Justice Morrow's jurisdiction.

The major contention by Crown lawyer Ivan Whitehall was that Mr. Justice Morrow had no jurisdiction to rule on the merits of the Indians' claims. The Crown wanted a ruling on the application to file the caveat with the land titles office while avoiding the broader issue of aboriginal rights which forms the basis of the Indians' case.

Lawyers for the Indian Brotherhood said the judge has enough jurisdiction to deal with aboriginal rights claims. They want the case heard in a Northern court.

Both sides expected Mr. Justice Morrow to make a ruling on jurisdiction, but he reserved decision and ordered lawyers to be prepared to present him with all the evidence involved in the case in July.

Mr. Justice Morrow said he could not decide about jurisdiction until he heard the evidence from both sides.

"I have heard argument based on references to aboriginal rights, Crown title, Hudson's Bay land, the manner of the handling of patents and land grants, transfers involving the two governments—none of which is before me in concrete form as evidence.

"There has been very little agreement as to the true nature of these things."

Late Starter Signs Pact As Ice Follies' Molly

Talent, hard work and determination have won Grace Higgins a contract with the Ice Follies.

Miss Higgins, 22, of 1270 Tracksell, will join the show July 11 in San Francisco to begin training for the 1973-74 season. She will be one of the principal skaters in a new routine based on The Unsinkable Molly Brown.

Ice shows usually hire championship skaters for starring roles and young skaters are offered a place in the chorus.

Miss Higgin's succes will silence pessimists who claimed she started skating too late and could never have a career as a professional skater.

She began skating at 11 because up to then her father's army career had meant so many moves there was no point starting lessons. Most skaters have had four to six years' training by that time.

In fact, Miss Higgins started skating at the age when many promising skaters drop out.

"The teen years make or break a figure skater," she said. "You have to choose between friends and practice."

And practising for an ambitious skater means four hours a day, six days a week. When a skater is training for competition practice sessions are increased to six hours daily.

Skating did involve a lot of travelling time to find ice. When Miss Higgins first came to Victoria from Nova Scotia in 1962 she had to get up at 5:30 a.m. to practise at an Esquimalt rink.

She kept up her skating through three years of education at the University of Victoria. Miss Higgins has an elementary school teacher's certificate specializing in the teaching of emotionally disturbed children and the retarded.

Miss Higgins has Canadian gold medals in school figures and free skating and the Canadian and American gold medals in ice dancing.

She has spent the past year working on her skating, substitute teaching and volunteer teaching at the Greater Victoria School Board's learning assistance centre.

GRACE HIGGINS . . . determination

Spills Provide Horror Tales

TORONTO (CP) — A group of more than 30 experts on the impact of oil pollution on the environment traded information and horror stories during a one-day seminar Wednesday.

The horror stories came from academic and government agency professionals who have been documenting the effects of oil spills or experimenting with artificial spills. Scientists working for industry provided their side of attempts to prevent spills and control them if they occur.

The seminar was sponsored by the Institute of Environmental Sciences and Engineering and its oil and gas working group.

The political perspective was provided by J. B. Yates, a Toronto lawyer, who has been working with the federal departments of justice and environment on draft treaties covering ocean spills.

Yates said the 1954 convention has not been effective and intentional spills of oil on the world's oceans have been averaging about 10 million tons annually. The 1954 treaty gave countries jurisdiction within 50 miles of their shores over oil spills.

A major portion of intentional spills come from oil tankers travelling empty with sea-water ballasts. The ballast is carried in the empty oil tanks and oil is flushed out when the ballast is drained.

Yates said Canada probably will not sign a treaty being drafted because it is not sufficiently strict.

Canada is proposing standards, which if implemented would reduce intentional spills frm 10 million tons to 60,000 tons.

Yates said spills at the reduced rate probably could be assimilated in sea water.

R. G. B. Brown of the Canadian Wildlife Service station at the Bedford Institute, Dartmouth, N.S., reported on bird kills resulting from oil spilled when the tanker Arrow sank in Chetabucto Bay off the Nova Scotia coast in 1970.

Brown said slicks which floated out to sea probably did more damage than those that became grounded on shores because the sea-going slicks crossed wintering grounds of some bird species and mortality was high.

M. L. H. Thomas, a biologist at the University of New Brunswick, studied the damage in the tidal area of Chetabucto Bay and showed colored slides of clam breathing holes plugged by oil. The clams were forced to surface for air and were picked up by predators.

The bunker sea oil spilled from the tanker has formed a pavement-like sediment on portions of the beaches around the bay.

RAFT STRESS SNAPS CABLE, NOT NERVES

LAS PALMAS, Canary Islands (AP) — The raft Acali, sailing across the Atlantic in an experiment to test human behavior under stress, has run into mechanical difficulties in its first week at sea, the newspaper La Provincia reports.

The newspaper says the steel cable on the raft's rudder snapped Tuesday and the 50-ton vessel was being steered temporarily with a rope line. Its speed was reduced.

The Acali left this Spanish territory off northwest Africa Saturday.

The planned three-month voyage to Mexico was organized by Mexican anthropologist Santiago Genoves.

Vernon Search Bares Bombs

VERNON (CP) — Army searchers detonated several bombs here Wednesday, including a powerful anti-tank bomb, during their continuing sweep of the Second World War firing range near this Okanagan Valley community.

The soldiers closed off part of a nearby highway and evacuated 23 mobile homes and other nearby residents before exploding the anti-tank bomb. A spokesman said it contained 32½ pounds of high explosives.

When it went off, a second bomb buried beneath the original also exploded but a Canadian forces spokesman said there was no damage to the nearby dwellings.

Three smoke bombs were detonated a half-hour later and the blast from one of them uncovered a cache of 15 other smoke bombs buried in the ground.

The search of the range followed the April 8 deaths of two Vernon youngsters who had found a mortar bomb on the range.

LACROSSE
See Page 16
SPORTSWORLD

Gifts for the Graduates

The excited graduate will be thrilled with your gift choice on this momentous occasion. Francis Jewellers has a delightful selection of gift ideas that will be treasured reminders of this special event for many years to come.

Signet Rings
Birthstone Rings
Watches
Desk Sets
Travel Clocks
Charm Bracelet
Charms
ID Bracelets

Free Gift Wrapping
Open 8:30 to 5:30 Daily
Friday 8.30 - 9.00

F. W. FRANCIS LTD.
1684 DOUGLAS STREET 384-7611
Free Parking in Fisgard Civic Parkade

Victim 'Partly To Blame'

PRINCE GEORGE (CP) — A coroner's jury ruled Tuesday that Julian Irving Morgan, 28, of Portland, Ore., was partly to blame for the collision which took his life Saturday.

Morgan was killed when his late model compact car was struck in the left side by a pickup truck driven by Irving Robert Emsley of Fairbanks, Alaska. Morgan was turning into Bear Lake provincial campsite, 50 miles north of here, when the truck struck his car.

Witnesses testified that Morgan's car was loaded with camping gear and he had only a "peek hole" to see out the back window.

The jury ruled Morgan as negligent in loading his car and that his rear vision was restricted.

The seven-man jury recommended that signs warning of traffic turning be posted at the entrance to the campsite.

TEAK
Dining Room Furniture

"KRISTIN" 5-piece dining suite:
Good design and low price combined give this suite its exceptional value. Suite includes one teak table (43" in diameter) plus four teak chairs upholstered in black vinyl.
complete ---------- 191.75

"FINSE" 6-piece dining suite:
You'll find all the appeal of Danish Modern in this Teak suite, which centres around one of our most popular tables. Suite includes one teak table (33½ x 49½) with 2 enclosed 20" leaves, 4 teak/black vinyl side-chairs, and one teak buffet (17½ x 59 x 30), complete with two adjustable shelves and felt-lined cutlery drawer.
complete ---------- 364.75

"DIKT" 6-piece dining room suite:
Exceptional quality and design give this teak suite immediate appeal. Setting includes one teak dinning table (33 x 46½) with 2 enclosed 18" leaves, 4 high-backed chairs upholstered in black vinyl, and one teak buffet (16½ x 54 x 30) complete with 2 adjustable shelves and felt-lined cutlery drawer.
complete ---------- 459.70

AND BRIDES!
Don't forget our bridal registry located in the Import Shops accessory department. Gift ideas include our new French cutlery. In a popular modern style, these pieces have dishwasher proof black bases trimmed in gold color fittings. Knives have serrated blades and rounded tips. Prices start at ---------- 4.10 per 4-pce. set

STANDARD FURNITURE
737 Yates St. 382-5111 Downtown

Getting to know us

Did you know that acme has led the way in introducing "Catalogue Showroom" shopping to Canada?

"Catalogue Showrooms" now at many of acme's branches, are the faster, more convenient way to shop! They're more efficient, too. Which helps acme maintain those low, distributor prices right through the year.

Here's how an acme Catalogue Showroom works. When you come in, you can go straight to the catalogue counter and browse through the values. Or you can look at our selection of representative floor samples. When you decide, you just write out your order and take it to the service counter where it's filled right away. No waiting for merchandise to be delivered from elsewhere! You have what you want in just minutes! Shop an acme Catalogue Showroom yourself and find out what efficiency's all about!

acme
MERCHANDISE DISTRIBUTORS
A Neonex Company
Year 'round low distributor prices

VICTORIA: 758 Cloverdale Avenue • Phone: 388-7317

CHARGEX

Victoria Times

THURSDAY, MAY 17, 1973

GORDON BELL
Managing Editor

STUART UNDERHILL
Publisher

BRIAN TOBIN
Editor

Waiting for the Throw

Finance Minister Turner's bill to legislate corporate tax cuts and a five per cent reduction in personal income tax, among other proposals, has become the major subject of conjecture in the Commons. While its taxation effects will be important, they have become dwarfed by the bill itself, or rather, the political effects of the measure.

With the government depending on NDP support to counter the Conservative opposition and maintain the Liberals in power, with the NDP firmly reiterating that they will not support Mr. Turner's cut in corporate taxes, and with Mr. Stanfield declaring that his party will vote against the measure as he warned long ago, it is obvious that a crucial situation is shaping up. Mr. Turner says the long delayed budget measure will be presented before the end of June. It could mean the fall of the government and a general election.

Mr. Stanfield has offered to support the corporate tax cut if it is applied for only one year. Mr. Turner has replied that a year would be meaningless in terms of a stimulating effect on corporation expansion and job-making, and he refuses to alter the bill. The only detour around a governmental defeat is suggested in the reported Liberal belief that a sufficient number of Conservatives will defect from the party line to ensure that the measure passes.

Conservative members know that a vote against a reduction in corporation taxes would be poorly received by industries in their home constituencies. Some will be reluctant to take a public stand against it by voting Mr. Turner down. On the other hand, this will be the first real opportunity which Mr. Stanfield has had to defeat the government. The very few confidence votes held since the new Parliament was formed were given little chance of providing success for the opposition. But the budget vote will be clear-cut and its effects apparently inescapable.

Defeat of the government will not ensure that Mr. Stanfield will be called on by the governor-general to form a new administration. The months that have passed have established the Liberal minority as a viable government and Mr. Trudeau could logically argue that he had the right to go to the country if defeated.

Nor would an election necessarily ensure that Mr. Stanfield would lead his party into office. While his personal qualifications remain high, he appears to have lost the political impetus that was his during and shortly after the last election. Mr. Lewis, although given very little chance of winning, has stolen the limelight in many ways with his brinkmanship in supporting the government, and his current appearance of calling much of the legislative tune.

The situation has brought another change as well. Mr. Turner, by reason of his prominence in the budget debate and his present critical position in regard to the make-or-break vote, has lately received much of the publicity which formerly went to his party leader. And Mr. Trudeau, for his part, has played a muted role in recent months compared with his former ebullience and disregard for criticism.

On a personal basis, on the political level, and in terms of the nation's welfare, the drama that is now unfolding in Parliament is a gripping one. The government has avoided the showdown for a long time, due partly to reported disagreement in the cabinet. But the dice are now rattling in the cup, ready to be cast. And there is no real limit on the bets.

Immunity?

A member of the United States UN mission, William E. Schufele, has drawn back the curtain from a type of diplomatic abuse seldom revealed to the public but always a cause of raised eyebrows when it is disclosed.

The American official, reporting to the United Nations committee on host-country relations, said that a number of UN diplomats — "more than a dozen" — are in danger of having their telephones cut off for non-payment of bills.

He cites other instances of abuses of privilege — departure from New York "leaving a string of unpaid bills, unpaid loans, unpaid credit card accounts and unpaid medical bills — as well as nearly 8,000 parking tickets issued in the last 26 months."

There are a number of courtesies and certain immunities granted to diplomats. They should scarcely include personally incurred bills and flagrant disregard for normal charges against citizens and visitors alike.

In the important affairs of global business, such delinquents raise the old question: Would you buy a used car from men like these?

A Job Well Done

In recent days, educators in British Columbia have been paying their tributes to C. D. "Charlie" Ovans, general secretary of the B.C. Teachers' Federation, who retires from office next month after 31 year of service.

The tributes come with particular sincerity from teachers and federation officers who are in the best position to appreciate the work carried on by the retiring official, almost invariably in low key, but effectively.

Mr. Ovans is remembered for the dedication he has brought to his job, for the diplomatic manner in which had has led the teachers' federation through periods of trouble and the modest way in which he has provided advice and direction in times of success. It has been no easy task.

Professional recognition, including the G. A. Fergusson Award for contribution to education, has come his way, as have personal expressions of gratitude for the service he has rendered not only the federation, but individual teachers whose cause he championed.

"... Mommy, these are my new girl friends ... they want to hear what it was like back in 1968 when you kissed Mr. Trudeau ..."

MAURICE WESTERN

One Enemy Under Control

OTTAWA — The latest report of Statistics Canada on employment and unemployment may be considerably more significant than would appear from the modest drop in the jobless figures.

It is obvious in the first place that much depends on definitions. What is the "labor force?" Who are the employed? Who are the unemployed? The accepted definitions tend at any time to exaggerate the magnitude of the problem confronting the country and may be criticized as unrealistic.

For example, the current rate of unemployment seasonally adjusted for persons in the lowest age category is 9.8 per cent, which appears formidable at first glance and produced a predictable response on Tuesday in prodding questions from the NDP. In fact, however, the labor force is described as the "portion of the civilian noninstitutional population 14 years of age and over who, during the reference week, were employed or unemployed." The youth category consists of persons aged 14 to 24; in other words it is heavily weighted by teen-agers who have simply not equipped themselves for permanent employment.

Improved Rate

From the standpoint of gainful employment, the core population is to be found in the group 25-54 years, arbitrary as this division may seem. Among these people the seasonally adjusted unemployment rate is only 3.7 per cent, which means that we are well on the way back to full employment, as the term is now understood.

There are two other points of importance about the modest April gain. The first is that the improvement was masked to some extent by a shift in types of unemployment. That is to say, there was quite a sharp fall in the numbers out of work for periods exceeding four months but an increase in short term unemployment, which is much less serious.

Once again the definitions are revealing. For the unemployed are defined as including those who "were temporarily laid off for the full week, i.e., were waiting to be called back to a job from which they had been laid off for less than 30 days." It is even possible to have a job but to be included with the jobless. For, as Statistics Canada observes: "Persons who had jobs but did not work during the reference week and who also looked for work are included in the unemployed as persons without work and seeking work."

There is a second encouraging point. It is possible for a single return to be misleading; as the old saying goes, one swallow doesn't make a summer. Evidence of a strong improvement in March was greeted with some scepticism; fluctuations occur, such as the one which tripped up Edgar Benson on a notable occasion. But April confirmed a trend which becomes impressive when viewed over the eight-month period since September 1972.

What emerges is a steady and substantial improvement in almost all cate-

JOHN TURNER
... under fire

gories: this despite a large increase in the labor force. The seasonally adjusted, overall unemployment rate has fallen from 6.9 to 5.4 per cent. In the huge 25-54 year category, it has dropped from 5.1 to 3.7 per cent. In the youth group, the percentage was 11.8 in September: rose to 12.2 in October and fell off to 9.8 in April. Regionally, the usual variations are apparent but the trend is everywhere the same.

We appeared some months ago to be suffering the worst of two worlds. Inflation had gathered great force but, up to that point, it had not even secured us the benefits normally to be expected in low unemployment. That situation has obviously changed. The great expansion sought by government is now plainly a reality. With a continuation of well-established trends, the economy would certainly generate jobs although the real gains may be blurred to some extent with the influx into the labor market of students seeking short-term employment.

It has been observed that generals are too much concerned with fighting past wars. Politicians commonly make the same mistake in dealing with the economy. Only recently John Turner's budget was under fire in the House of Commons because, so it was alleged, the Minister of Finance was too timid in his prescriptions for expansion.

But this is 1973, not 1972. It was understandable that the politicians last year were obsessed with unemployment, which is still regarded as the most grave threat to the life of any government. The obsession meant in reality that inflation was sidelined as a major concern. However, there is always a time lag between policy innovations and their impact on the economy; thus concern should always centre on what is likely to happen a few months hence. It is difficult, in the light of the present trend, to see how unemployment can continue to retain first priority in the thinking either of the government or of the Opposition.

No Inflation Policy

For if the prospects for employment are now good allowing for the problem of regional discrepancies, which have always existed and cannot be expected to disappear except perhaps over a long time period, inflation is out of control. What is worse, there is no observable policy, except to live with it by constant adjustments of pensions and similar forms of income, and to keep under review the very prices which the government regards as least controllable: food items.

Whatever may be transpiring behind the scenes, ministers give the impression publicly that their energies are still concentrated overwhelmingly on the struggle with the unemployment enemy, which is under control, while they are engaged scarcely at all with the inflation enemy which has broken our defences. The Conservatives, who do advocate a serious anti-inflation policy, cannot resist the temptation to undermine its credibility by continuing to harry the government about unemployment and by their advocacy of larger programs to cure what already seems to be curing itself.

There is in fact nothing in the daily spectacle of this Parliament in action to dampen the inflationary psychology which has the country in its grip.

JAMES RESTON

Reshuffle the Same Old Deck

NEW YORK — President Nixon, who has never been noted for under-statement, now describes the Watergate scandal as a "deplorable incident." This is the mildest use of the English language since somebody referred to the San Francisco earthquake as "an unfortunate occurrence," and it suggests that Nixon still hasn't identified the source or measured the magnitude of the tragedy.

The reorganization of his Cabinet and White House staff suggests the same thing. He has done what he had to do, but tardily and grudgingly. He has got rid of his losing cards, Haldeman, Ehrlichman, Dean, etc., which is all to the good, but he is still reshuffling the same old deck.

Back comes Connally, a good tough guy to have at your side in a brawl, but scarcely a symbol of objective truth. Big John is too smart and experienced in the ways of politics to tolerate a lot of zealous amateurs and burglars around the White House, but with all his guts and talents, he is still an insider with Presidential ambitions, and scarcely a disinterested seeker after truth.

Insiders' Power

The source of this tragedy is that power has been exercised by the insiders, who were more loyal to the President than to the law, or their oath of office under the Constitution. The remedy was to bring in a few outsiders, who would serve the President faithfully, but be independent enough to tell him when they thought he was wrong. And what is probably more important in this crisis, that they should be recognized by the people to be independent.

President Nixon has not done this. He has improved the situation from a month ago. He has put Gen. Alexander Haig in Haldeman's job temporarily, and Connally in the White House as a consultant on domestic and foreign policy, which may help replace Ehrlichman and worry Kissinger, but while this changes things and may be better than before, it is still a reshuffle of insiders, a new defensive unit, and a new game plan, rather than a new philosophy.

This may not be fair—probably is not fair—to the old players, Richardson, Haig, Connally, Ruckelshaus, and the others who are shuffling from one job to another and leaving the Government with new leaders who won't be able to understand their assignments or master their problems for many months. But the fact is that the White House and the Cabinet are now a shambles, while the President is pretending that the whole thing is merely a "deplorable incident."

He is acting boldly, but talking defensively. He is still talking about "the abuses practiced too often by both parties over the years," as if the espionage and sabotage of the 1972 Presidential election campaign were about the same as Bobby Baker's influence-peddling, or Harry Vaughan's deep freeze or Sherman Adams' vicuna coat.

After ducking for many months the

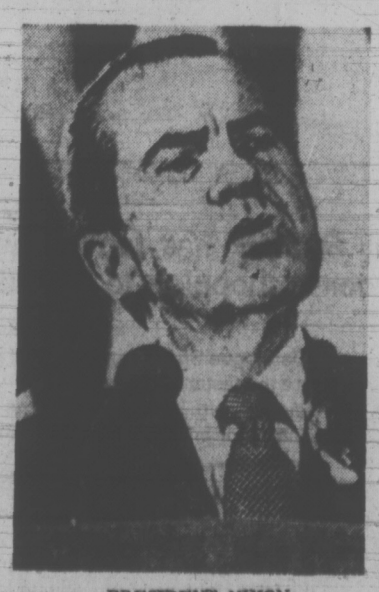

PRESIDENT NIXON
... deplorable incident

published charges against his supporters in the Watergate burglary, who have now been convicted or forced out of office—including the second Attorney General ever to be indicted—Nixon is still proclaiming: "I didn't get where I am by ducking tough issues": and he is even taking credit for confronting and dealing with issues that were forced on him by the courts, the Congress and the press.

This is the same sort of self-deception that got him into trouble in the first place. He created the atmosphere of suspicion and secrecy in which all this dirty business flourished, chose the men who walled him off from reality, and organized the centralized White House staff system under which they operated on his instructions.

If it were clear that the President had finally understood the meaning of these scandals, it would be pointless and even cruel to keep harping on the mistakes of the past. But it is not at all clear, even at this late date, after all the disclosures, convictions, resignations, indictments of Mitchell and Stans, corruptions of the C.I.A. and the State Department, that the President is prepared to get at what he calls "the bottom of this thing," or even that he understands what the bottom of this thing is.

The bottom of it is the corruption of power, and the attempt of a personally loyal staff to perpetuate the President's power, even if it has to break the law, defy the Congress, bend the Constitution, or ignore and vilify the press. Not consciously, of course, but carelessly and even self-righteously.

But he is still talking about a "deplorable incident," still acting as if this were merely a legal problem of catching burglars, who can now be left to Elliot Richardson, John Connally and the courts, while he goes on to the more important problem of "building a new structure in the world."

Self-Deception

Also, the men around him are apparently still encouraging his self-delusion. Secretary of State Rogers is quoted as telling him at a Cabinet meeting: "I know that the American people are with you"; and George Bush: "I want you to know that Republicans everywhere are strongly supporting you," and the President, at least in public, pretends to believe it.

"Let me say," he observed at a party fund-raising dinner the other night in Washington, "I don't stand here as a loser. We stand here tonight as winners, and we're going to win again."

Well, the chances are that nobody's going to win on this kind of self-deception. The President's only refuge now is the truth, and a new Administration, not of insiders, but of disinterested men, who can tell the difference between a national crisis and a "deplorable incident."

The New York Times News Service

Editorial Correspondence

Friendly?

Please consider the following, to Mr. Dave Stupich:

Dear Mr. Stupich:

Please accept this letter as an application for employment with your department. I don't know anything about agriculture either, but I'm a heck of a friendly guy! — Lyle Laycock, 1115 Rock St.

Gratitude

I would like to write a short note to express my deepest thanks to the staff of the intensive care unit and ward 3-CE at Victoria General Hospital.

I owe my life to the many outstanding doctors and specialists who have been working on me for almost a year now. Many people have remarked what good spirits I have maintained through my experience and how helpful that has been in my recovery. I will admit over this period I have had my moments of depression, but the wonderful nurses and staff have helped no end to give me the will power to stick with it. Their kindness, understanding and occasional humor, far above just performing a job, makes me wonder how a guy could lose with a team like that on his side. They at times have a thankless job to do with very little credit, but they are always there with a smile and sometimes just a friendly smile can make a person feel good inside.

I've had some terrific doctors, a beautiful wife and wonderful parents and friends behind me through all this, but at this time I would like to say how eternally grateful I am for the kind, courteous and helpful service I have received at Victoria General Hospital.—Peter S. Ramsay, 640 Lampson St.

Fee Family

I am anxious to trace any member of a family named Fee who I believe is living on Vancouver Island. My cousin, the late Mrs. Margaret Gallon of Vancouver, whose maiden name was Gain and who came from Boldon, County of Durham, England, did visit a Fee family living on the Island.

My maiden name was Fee and I was born at South Shields, County of Durham. My father, the late Thomas Fee, was born at White Haven, Cumberland.

If you could publish this information for me it might help me contact a member of my family. I should be most grateful indeed.—Mrs. Laura Derry, 18 The Heath, Radlett, Herts., England.

60 YEARS AGO

From The Times of May 17, 1913:

GENEVA — Assertions of Professor Raoul Pictet, of this city, inventor of liquefied air, that he has discovered a "cold cure" for leprosy, are attracting attention here. He says that doctors in Hawaii are giving his methods a test and have already found them successful.

Lepers are subjected to local applications of liquified carbon dioxide at a very low temperature, 110 degrees below zero. The intense cold has gradually destroyed the microbes of leprosy and the diseased flesh has regained its original health and color.

VICTORIA TIMES, established 1884, is published every afternoon except Sunday by the Times Publishers, Limited, 2621 Douglas Street, Victoria, B.C. Second class mail registration No. 0625. All undelivered copies and notices of change of address to be sent to the above address. The Canadian Press is exclusively entitled to reprint the local news published herein.

Napalm: The Cheap and Lethal Weapon

By MAX WILDE
London Observer

As warfare still flickers and flares in Indo-China, a report on napalm, probably the most lethal weapon in recent use, has been prepared for the United Nations.

One of its users describes the clinging fire of napalm as the "best all-round weapon in (the war in) Korea," when a total of 32,315 tons was used. But the report says that fire bombing in Vietnam in 1966 spread as much napalm as was used in the entire Korean war, and by March, 1968, one hundred thousand tons had been used. No later figures are quoted.

The report was prepared by experts appointed by the governments of Nigeria, Romania, Czechoslovakia, Sweden, the Soviet Union, Peru and Mexico. There was no American participant, but Dr. Frederick W. Ackroyd, of Harvard Medical School, helped the experts as a private consultant.

Napalm is a legacy from ancient warfare. It was the "Greek fire" of the Byzantines, a petroleum-based liquid incendiary composition that came into prominent use in the seventh century AD. Its revolutionary characteristic lay in the means of delivery, designed by Callinicus, a Syrian engineer and architect: a high capacity pump mounted in the bows of ships or on the walls of a city.

In modern times the use of napalm has increased rapidly only in the past 30 years. One reason is its cheapness. It is based on petroleum oil, with a current market price of around $20 per metric ton compared with $450 per metric ton for white phosphorous, and $700 per metric ton for magnesium. And it generates a great deal more heat.

To prevent the oil from burning away in one relatively harmless flash, it is mixed to make it adhesive. At first rubber was used, then polymers, but more recently it was found that certain soaps had advantages, especially soap made from a mixture of coconut, naphthenic and oleic acids. This became the real napalm.

Instead of leaving a nozzle as a coarse spray of limited range it can be thrown long distances. Used from the air napalm is often put in a thin-walled container of about 400 litres. When this strikes the ground the napalm is scattered over an elliptical area about 120 metres long and 25 metres wide. A single fighter-bomber can carry several of these big firebombs under its wings.

Photograph by Philip Jones Griffiths

One of few survivors of Vietnam napalm attack.

Uncontrollable because of the massive spread of fire, napalm is scattered in large gobbets, so that people in a target area are likely to be hit by a substantial mass of it. "What also tends to happen," says the report, "is that when they (the victims) try to remove the napalm from their skin, or strip off burning clothes, they spread it over other parts of their bodies, particularly their hands." Field observations have shown that more than a quarter of people struck by napalm are likely to be burned over a quarter of their bodies.

Doctors, who formerly classified burns as first, second and third degree, now extend them to fourth and fifth degrees when napalm completely chars the skin and penetrates to the bones and internal organs. If a victim of fourth degree burns stays alive for one day his condition will be critical for the next 30 to 40 days. And in this time he often dies from infections. Fewer than 20 per cent of casualties are likely to win through convalescence, which itself is arduous and painful. They then have to come to terms with deformities and disabilities.

To treat 1,000 war-time victims having 30 per cent burns, says the report, requires 8,000 litres of plasma, 6,000 litres of blood, 16,000 litres of Ringer's lactate solution (a balanced salt solution), 250 trained surgeons and physicians, and around 1,500 skilled attendants. Each patient needs a hosptial bed for four or five months.

Even in developed countries, these requirements would be difficult to mobilize; in developing countries they might be far beyond reach.

Accordng to the report napalm may not only burn, but suffocate or poison its victims. The intense burning can exhaust oxygen in the local air, and large amounts of deadly carbon monoxide may be generated.

To increase the destructive power of napalm aluminium powder may be added to increase burning temperatures, white phosphorous to re-ignite napalm fires that have been put out and to increase the toxic effect, sodium to enable napalm to catch fire on water.

Today, the report warns, development continues towards even more destructive incendiary weapons, and because they are easy to make, their possession may spread to a growing number of states. The use of napalm is chemical warfare, and in the prohibition or control of this the United Nations has made no progress so far.

Research Plods As Poor Starve

THE GLOBE AND MAIL
An Editorial

Millions of Americans go hungry every day in the richest country in the world. The facts were set down in a 1968 report — Hunger, U.S.A. — prepared by a citizens' board of inquiry. The report had some results.

State and federal food programs were set up which provided food stamps to some families, surplus food commodities to others, school breakfasts and lunches. In 1969, some 18 million Americans were judged to be undernourished. The programs increased the number of people receiving food aid from five million to 15 million; but food prices have also risen.

A new report — Hunger, 1973 — prepared by the staff of the Senate Select Committee on Nutrition and Human Needs, has now found that between 25 million and 30 million people are eligible for food assistance. The number of the hungry has therefore increased. The quality of food aid going to the approximately half who receive it has also declined.

★ ★ ★

The fact that only some half of those who need food aid get it "and that none of the programs assure nutritional adequacy for those being served, indicates that the hunger gap is far from closed either for the country or the individuals concerned".

It is not a pretty record for a country which still finds itself able to pay to drop more than half as many bombs in a single month on Cambodia than were dropped on Britain in the whole of the Second World War.

Canada, however, cannot boast that it feeds its hungry, either. It cannot even boast that it has measured the extent of their hunger as the United States has done. Last year a survey of 21,000 "typical" Canadians uncovered a very considerable amount of malnutrition, but in October Dr. Z. I. Sabry, national coordinator for the survey for Nutrition Canada, said that "reports are not expected for another year, and at this point in time, we simply are not in a position to provide any estimate as to the number of people surveyed who had serious problems of malnutrition".

Grace McInnis, New Democratic member of Parliament, last year tried to urge the government to adopt some of the U.S. free-food programs for the poor in Canada. She was told by a portly Liberal that malnutrition in Canada is the fault of housewives who don't know how to shop. All sectors of Canadian agriculture, he said, were in a state of overproduction and it could not be said that people were suffering from a lack of food because cheap nutrition was available — "eggs, poultry and the like".

★ ★ ★

Statistics Canada reported this month that the food price index had risen 2.6 per cent between March and April, that food prices were 12.9 per cent higher than in April, 1972, and that the March-April increase was the largest since before 1949. Between April, 1972, and April, 1973, egg prices had increased by 43 per cent, poultry by more than 26 per cent.

Canadians — while Nutrition Canada takes its stately pace with research — can only assume that things may very well be as bad here as in the United States. They can know — because specific projects in specific cities have proved it — that many of the poor are undernourished. They can know that leaping food prices mean that the poor are eating less than ever. They can suspect that a lack of nutritional knowledge — while Nutrition Canada dallies — could could mean that far more than the poor eat badly, and that Canada is therefore in the business of producing physically and mentally deficient people that need not be so.

The federal government should tell Nutrition Canada to produce at once such interim reports as it can and to produce its final report with all despatch. The government should also be preparing the food-aid programs which were supposed to be based on these reports. Must the poor starve while researchers tarry?

A LOOK AT OTTAWA'S NEW 'SECURITY GROUP'

The Beginnings of Political Police Force?

By TOM HAZLITT
The Toronto Star

OTTAWA — In a guarded suite on the third floor of a downtown office building the lights burn late as though to herald a major change in the Canadian power structure that has many people worried.

The offices — electronically locked and regularly debugged — are the unassuming headquarters of the Police and Security Planning and Analysis Group, which reports to Solicitor-General Warren Allmand.

The police and security group started with one man two years ago, and now exerts a growing impact on almost every phase of government and many aspects of private society.

Queries Unanswered

It is the subject of many unanswered questions in the Commons and much in-group discussion around Parliament Hill.

It has been described by opposition members of Parliament as a cynical attempt by government to subvert free institutions and as the beginning of a "political police force."

It is defended by the government as an intelligent, highly imaginative plan to cut through stereotyped civil service methods to build a safer, better Canada.

The official government line is that the police and security group merely is a small, 17-man outfit with a budget of about $200,000, working away quietly on the elusive problems of security in a changing world.

Wide Access

Solicitor-General Allmand has said frequently that the group has no agents, no electronic eavesdropping equipment, no operational role and no executive power.

This is true, but:

● The group has almost unlimited access to the facilities of the RCMP security service, which has hundreds of agents and some of the world's best electronic equipment.

● The group has the same access to the considerable facilities of armed forces intelligence, which in turn can utilize the massive hardware and communications of the whole military.

● The group has a working arrangement with the criminal investigation bureau of the RCMP, and through that body a pipeline into all police forces, here and in friendly countries.

● The group has more than a passing interest in the establishment of a new computerized information service, which eventually will tape and transmit the secrets of all Canadians so far as their dealings with government are concerned.

● The group is well plugged into the External Affairs Department, which has its own security and intelligence service.

● Last—and perhaps very important — the group has working relations with a whole army of security officers in every government department and therefore in every area of society.

It is true that the planning and analysis group has no power of command over anyone. But it has considerable power of suggestion both upward to the cabinet and downward to the affiliated agencies.

For example, it would be difficult to imagine the Security Service ignoring a "suggestion" from the group that friendly old professor so-and-so is in reality a Soviet agent. He would be checked out — fast.

GOYER
. . . 'internal threats'

And because no cabinet minister possibly could cope with the flood of information that descends on the police and security group's headquarters, decisions and recommendations made by the group are likely to receive sympathetic consideration.

A reporter probing the ramifications of this vast network has to ask whether this is an exercise in governmental power or simply a display of efficiency in a field where the old methods no longer suffice.

Part of the answer can be found in the way in which the organization started.

One of the shattering untold stories of the October 1970 crisis in Quebec is that the RCMP security service had all kinds of indications much earlier that year that a political kidnapping or murder by the Front de Liberation du Quebec was probable.

In traditional manner, the Mounties wrote the whole thing out in reports weighing several pounds, and delivered them to the Privy Council. There is some doubt whether anyone looked at the documents, much less read them. And they never got to the cabinet, until the crisis was on, by which time it was too late.

Career Officer

Resolutions were made by the Trudeau government that this should never happen again. Creation of a separate security body was a key resolution of the 1969 report of the Royal Commission on Security, but that report, too, got lost in the shuffle until after the 1970 crisis.

The man chosen to ride herd on security information was and is Col. Robin Bourne, a career artillery officer.

Bocrne set up his one-man shop next door to the solicitor-general in June 1971, and had a research group operating by September. His job was to make sure that the cabinet got vital information, concisely and quickly.

On Sept. 21 Jean-Pierre Goyer, who was then solicitor-general, told the Commons about the formation of the new group, then known simply as the Security Planning and Research Group.

Goyer said the function of the group was to study subversive and revolutionary groups and to advise him on "internal threats to Canadians."

Bourne's appointment created some interest in the press and the Opposition at the time, but it was generally agreed that it was a good idea and nothing much was heard about it until this spring.

But on April 4 of this year, a strikingly different picture was presented to the Commons.

Duties Mushroomed

In response to a written question, Allmand identified the group by its new name of Police and Security Planning and Analysis Group.

Not only the name, but the duties had mushroomed. According to the minister, they were:

1. To review and develop security policies "in relation to the changing threat to Canadian society."

2. To analyze criminal activities and formulate policy concerning police procedures.

3. To formulate policy concerning security of government buildings.

4. To plan protection of "specially designated personnel."

5. To plan security of classified information.

6. To evaluate data on problems posed by subversion and criminal activity associated with social unrest.

7. To assist in the training of government security officers.

Obsessed With Job

Some members of Parliament and some senior civil servants noted with a feeling of awe that these terms of reference, when carefully analyzed, have a bearing on just about everything.

Col. Bourne, the boss, is something rare in government.

At 42, he is crisp, informative, confident in his own ability to think through government problems without regard to the sensibilities of the "old-line mandarins."

Bourne is obsessed with his job and soaks up executive responsibility like a sponge.

Although he can't really command anyone to do anything, Bourne's questions in committee erupt with the regularity and impact of the artillery he commanded not very long ago.

He also has power in the government establishment.

Security matters in Canada rest with the cabinet committee on security, of which the Prime Minister is a member. Below that is the inter-departmental committee for security and intelligence, a group of deputy ministers with lots of power and little expertise in the field.

Below that — and operationally more important — is the Security Advisory Committee. Chairman is Robin Bourne; vice-chairman, Gen Michael Dare, the RCMP's director-general of security.

A parallel group is the Intelligence Advisory Committee, chaired by an external affairs officer. Bourne is a member; so are several members of his group.

The fact that Bourne is chairman and therefore senior to the distinguished director of the security service has caused eyebrows to rise around Parliament Hill, where such appointments are carefully noted.

It leads to speculation that the RCMP security service might be placed under direct civilian control, as recommended in the 1969 Royal Commission on Security.

U.S. Arms Sellers Turn to the Arabs

THE GLOBE AND MAIL
An Editorial

Those pragmatic fellows in Washington are at it again. The Nixon Administration wants to cut aid to Israel and increase assistance to Arab nations. Under the plan, Israel would get $25 million in economic aid during the next fiscal year instead of the $50 million it received this year. Economic aid to Jordan would be raised to $65 million compared with the current $50 million.

The complementary military aid program would provide Saudi Arabia — notably not one of the poorer Middle Eastern nations — with $20 million in military credit sales. Jordan would get direct military aid of about $40 million, up $6 million from this year's figure, and Israel would get $300 million in low-interest credit financing — the same as this year — to buy United States military equipment.

Now that Vietnam is no longer gulping up the production of the armaments manufacturers, what better way to keep them happy than to sell their wares in that area of the world most likely to use them? Obviously, what's good for the U.S. military hardware industry is good for the world.

NOTICE

The Select Standing Committee on Social Welfare and Education has been asked to examine into and study the following matters, namely:

1. The present system of delivery of home care and related health services in this Province as follows:
   (a) To ascertain the relationship of reduced acute-care hospitalization and home care; and
   (b) To ascertain the relationship of need for extended care or special care where home care is provided.
2. Home care with a view to co-ordinating activities of the volunteer sector, the Health Department, and activities of the Department of Rehabilitation and Social Improvement.
3. Consider financing of all levels of home care.
4. Complete, as may be deemed necessary, the consideration of any matters referred to the said Committee during the present session of the Legislative Assembly.

The Select Standing Committee on Social Welfare and Education will hold PUBLIC HEARINGS, commencing at 10 a.m. in the PUBLIC HEALTH CENTRES at

ABBOTSFORD	May 22 and 23
VANCOUVER	May 24 and 25 (Health Unit No. 5, 2610 Victoria)
COURTENAY	May 28
NANAIMO	May 29
VICTORIA	May 30 (Cedar Committee Room, Parliament Buildings, Victoria)

for the purpose of receiving briefs and presentations from organizations interested in the terms of reference of the Select Standing Committee on Social Welfare and Education.

Appointments to appear at the Public Hearings may be arranged with the Senior Clerk of the Health Unit concerned. Appearances before the Committee Hearings in Victoria may be arranged with the Office of the Chairman, Parliament Buildings, Victoria, by phoning 387-3097.

ALL ENQUIRIES AND COMMUNICATIONS SHOULD BE ADDRESSED TO:

Ms. Rosemary Brown, M.L.A.,
Chairman,
Select Standing Committee on
Social Welfare and Education,
Parliament Buildings,
VICTORIA, British Columbia

Heidelberg

Naturally refreshing because it's brewed from pure spring water.

Heidelberg begins with Canada's pure spring water to give it a naturally refreshing taste . . . a bright, satisfying taste you'll find in no other beer.

And the refreshing taste of Heidelberg is so easy to enjoy, beer after beer.

Welcome to Heidelberg. Naturally refreshing because it's the one brewed from pure spring water.

7545

BEFORE THE JUDGE

A professional skater told provincial court Wednesday he had been threatened with "a bullet in both knees" if he testified against his friend, Ronald James Page.

Douglas Leonard Simpson, 25, of no fixed address, pleaded guilty to a contempt charge after he failed to appear as a Crown witness at Page's preliminary hearing last July.

Simpson, unemployed, was fined $100, or 14 days in jail.

He had given Page a lift on his motorcycle May 2 last year when Page was arrested on charges of carrying an automatic pistol, obstructing a police officer and possession of stolen property.

Simpson said he left for Edmonton after he was summonsed as a witness against Page.

"My life was threatened, so I felt for my own safety I'd leave . . . Jim (Page) knew somebody whose job it was to 'lay heavies' on people," Simpson told Judge William Ostler, adding that Page used "professionals" to do the work.

Simpson had told one of Page's other friends that his skating career might have been affected by involvement in the preliminary.

"How do you think a bullet in both knees would affect your skating career?" was the friend's reply, according to Simpson.

Page was convicted last November on the three charges following a trial in country court.

★ ★ ★

Gregory Daniel Michaux, 22, of 3260 Woodburn, was fined $75 after pleading guilty to a May 6 charge of possession of hashish.

Michaux had been stopped in a car on Yates and Government.

★ ★ ★

Richard James Wagner, 24, of 3911 Douglas, was fined $350 and banned from driving for four months, after pleading guilty to a Wednesday morning impaired driving charge.

Wagner was stopped on Government after going through a red light.

DATSUN— *the quality leader*

THREE POINT— *the quality dealer*

WHEN YOU GET AROUND TO QUALITY COME AROUND TO THREE POINT —QUALITY COSTS NO MORE!

THREE POINT... DATSUN MOTORS LTD.

GOVERNMENT at HILLSIDE 385-6737

GULF MONEY GAME WINNERS

William Neil Jr. Harbor Grace, Nfld. $5000	Alan Cameron Pierrefonds, P.Q. $25.00	Alain Desmarais Montreal, P.Q. $25.00	A. Lemaire Pierrefond, P.Q. $25.00
James Allan St. Pierre Welland, Ont. $1000	Alex Dunlop Toronto, Ont. $25.00	W. Judge Niagara Falls, Ont. $25.00	Joseph King Sutton West, Ont. $25.00
Ray Miller Fort Erie, Ont. $25.00	Tony Silieff Geraldton, Ont. $25.00	Garry Anderson Calgary, Alberta $25.00	Leslie Ferguson Athabasca, Alberta $25.00
T. Hancock Winnipeg, Manitoba $25.00	W. L. Harvey Vancouver, B.C. $25.00	A. Middleton Regina, Sask. $25.00	Rick Schneider Kamloops, B.C. $25.00
Brian Brawley Dollar des Ormeaux, Que. $25.00	Donald Broom Climax, Sask. $25.00	R. D. Humphreys Winnipeg, Man. $25.00	Mlle Doris Gagne Baie St. Paul, Quebec $25.00

You can come into big money too, because every Money Game card can win.

It's easy.

Drive into any Gulf station displaying "The Money Game" sign and get a free "Money Game" card. Scratch off four spots that add up to 11, 7 or 21 and you can win $1, $2 or $25. Scratch off spots that hide 4-leaf clovers and you can win one of the $1000 jackpots.

Or collect the letters on the cards to spell "Gulf" or "Service" and you can win $1000 or $5000.

It's that easy to come into money, when you come into Gulf.

So join the winners, where you see "The Money Game" sign.

Gulf

Come to where the Good Values are. Come to Gulf.

Play the Money Game where you see this sign.

7555

Woodward's

GIRLS' BAG PANTS

One of the best junior designers showing up here. Pushovers for "most popular" because they're made of cotton and scream of color. A girl just can't have too many! They're standouts in this great selection of plains, plaids and gingham checks. Features elastic waist with belt loops. Machine washable in two-way stretch cuff.

Sizes 7-14. SALE PRICE, each **4.99**

Sizes 4-6x. SALE PRICE, each **3.99**

Woodward's Girls' Wear, Main Floor

Woodward's Mayfair Phone 386-3322; Cobble Hill, Duncan, Ganges, Gulf Islands, Jordan River, Port Renfrew, Zenith 6511 (Toll Free).

Store hours: 9:30 a.m. to 5:30 p.m. Evening shopping Thursdays and Fridays 'til 9. Closed Monday.

TWEED CURTAIN BEING LOWERED ON LOT CARVERS

The minimum lot size in Oak Bay will be increased to 10,000 square feet from 7,000.

Council's zoning committee decided the increase was necessary because of developer pressure for subdivisions.

Ald. Brian Smith said: "We have to have curtailment of lots that are too small and badly planned. I don't think the public is aware of this problem. They would be horrified if they knew the foraging that is going on for subdivisions in Oak Bay."

He said: "Apart from apartments, subdivision is the most disturbing thing to residents."

He said neighbors had to be protected from the small minority who say: "I'd like to carve up my lot and make some money, who are aided and abetted by developers who are looking for this sort of thing."

He said a "systematic screening of Oak Bay for the creation of new lots" is taking place.

Ald. Shirley Dowell agreed: "It is a creeping paralysis as land becomes more scarce."

Under the new regulations minimum frontages will remain at 60 feet and special provision will be made for established lots which do not conform with the increased area requirements.

Oak Bay to Get Esplanade Plan

Plans for a 20-unit three-storey apartment on Esplanade will be presented to Oak Bay council at its May 28 meeting.

Dunn Holdings Ltd. spokesman Peter Margetts told the zoning committee Wednesday the developers have options on three lots.

"We (council) save a resolution that all new proposals should come before a full meeting of council" Ald. Shirley Dowell reminded architect Gerald Sager when he asked if they could negotiate a land-use contract with the committee.

Margetts told the committee the owners of the three properties had lost $108,000 through a new bylaw which reduces the hieght and size of apartments in that area.

"It is $108,000 of speculative paper value that is gone," Ald. Brian Smith told Margetts, "There isn't a right to zoning in perpetuity. The public don't want apartments on the waterfront."

"On the other side of the coin," Ald. Shirley Dowell said, "there are people there who don't want apartments and have asked their property be zoned back to single-family."

Both she and Margetts have canvassed the AREA, Mrs. Dowell in an effort to keep the waterfront intact from apartments and Margetts to persuade resident apartments are a benefit to the area.

Dunn Holdings' initial plans for the site had 35 units on it and council had referred the plans to its design panel for study.

"I don't think we have anything to look at except an unacceptable design," Smith said when Margetts suggested the committee study it.

Agreeing that the design produced was the same one turned down by the design panel, Margetts said:

"We're willing to discuss this with you and come up with something suitable."

He contended that the wide setbacks proposed by the developers would give properties behind the apartment better views of the sea.

"Height is not a factor," he said. "What we propose will in fact improve the view."

Council to Look At Beach Parties

Oak Bay council will take steps to gain better control of beach parties.

Police chief John Green told council's parks and recreation committee only "organized groups" with an adult in charge should be allowed to have fires on beaches.

The matter will be discussed at a meeting May 28.

In other business:

—It was decided landscaping regulations should be drawn up for underground parking at commercial outlets that would conform with landscaping required for areas over underground parking at apartments.

—Approval was given to spend $146,133 for surface water drainage work in the Newport-Transit area.

15 Killed

MANAGUA (AP) — A passenger bus and a freight truck collided Wednesday leaving 15 dead and 13 injured, authorities said. The accident occurred near Ciudad Rama 180 miles from this Nicaraguan capital city, on the highway to the Atlantic Ocean.

• NOTICE •

BLACKTOP DRIVEWAYS

Special Spring Prices

MADISON PAVING CO.

385-9822
384-2439

Woodward's

Outside Garden Centre

AZALEAS — Dwarf Japanese varieties in red, pink or white colours. Grown in one-gallon containers. Each 1.39

HANGING BASKET KITS — Each basket contains 6 plants; ideal for filling those empty hanging baskets. Plus a bag of soil sufficient to fill an empty basket. Complete kit of soil and plants. Unit 1.79

GERANIUMS—Strong, husky plants, grown in a four-inch pot. Each 79¢

TOMATOES — Vetamold variety, produce an abundance of firm, round, uniform fruit. 1 Dozen 1.39

Personal Shopping Only—Sorry, No Deliveries

Prices Effective May 17 and 18

Woodward's Mayfair Phone 386-3322, Cobble Hill, Duncan, Ganges, Gulf Islands, Jordan River, Port Renfrew, Zenith 6544 (Toll Free). Store Hours: 9:30 a.m. to 5:30 p.m. Evening Shopping Thursdays and Fridays 'til 9:00 p.m. Closed Monday.

We always do our best for you at Woodward's

Quality sound and home freezer convenience are coming your way with savings

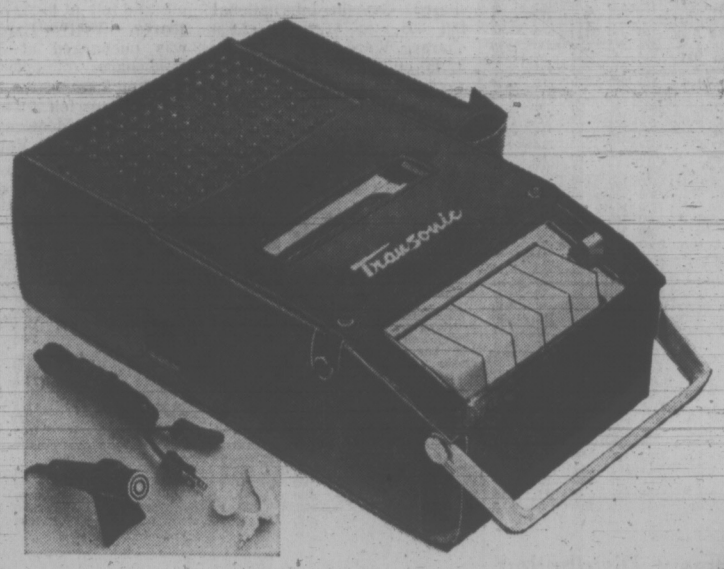

Transonic Solid State Cassette Tape Recorder

With school about out, and Summer vacations being planned, wouldn't your son or daughter enjoy recording their favorite music to take along with them? With this compact lightweight anything is possible! Features AC/DC operation, automatic level control and electronic speed control so it's completely portable and reliable. Comes complete with case, cassette batteries and earphone.

Sale Price 34.88

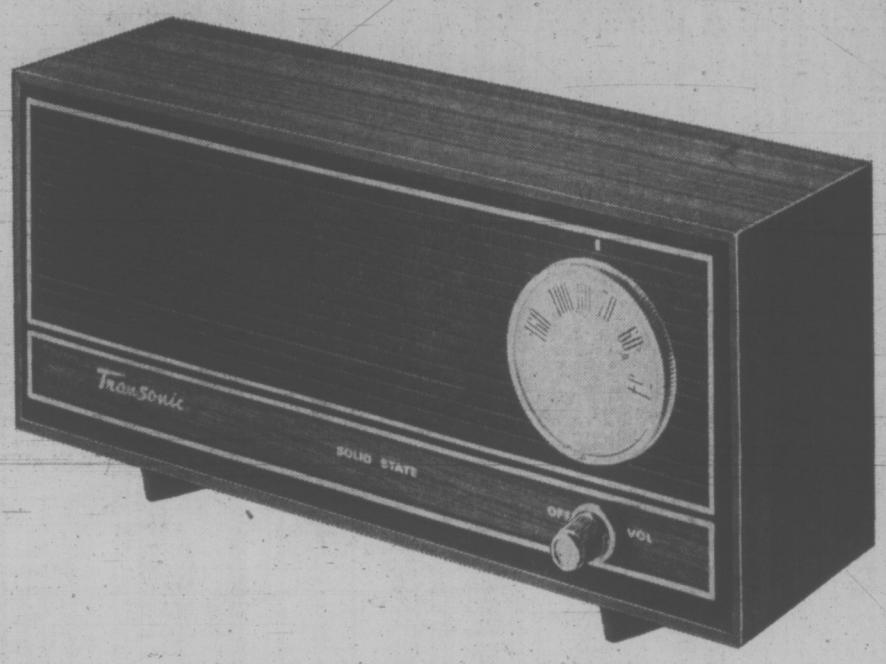

Transonic Solid State Mantel Radio

Ever wished you had company while you're puttering around the workshop or doing the housework? Well, how about an AM radio. This one runs on ordinary household current and can be used wherever you have an outlet. Features a built-in antenna for best possible reception and a 3" speaker for best possible sound.

Sale Price 12.88

Transonic 9-Band Radio

Here's your chance to listen to Radio Moscow, Tokyo, South America or what have you with Woodward's All Wave International Solid State Radio. Features AC/battery operation, AM/FM/LW and 6 SW Bands including 4 with Band Spread for easier tuning. Add some spice to your life with a little international flair from Woodward's.

Sale Price 109.88

Woodward's Home Entertainment Centres, Second Floor

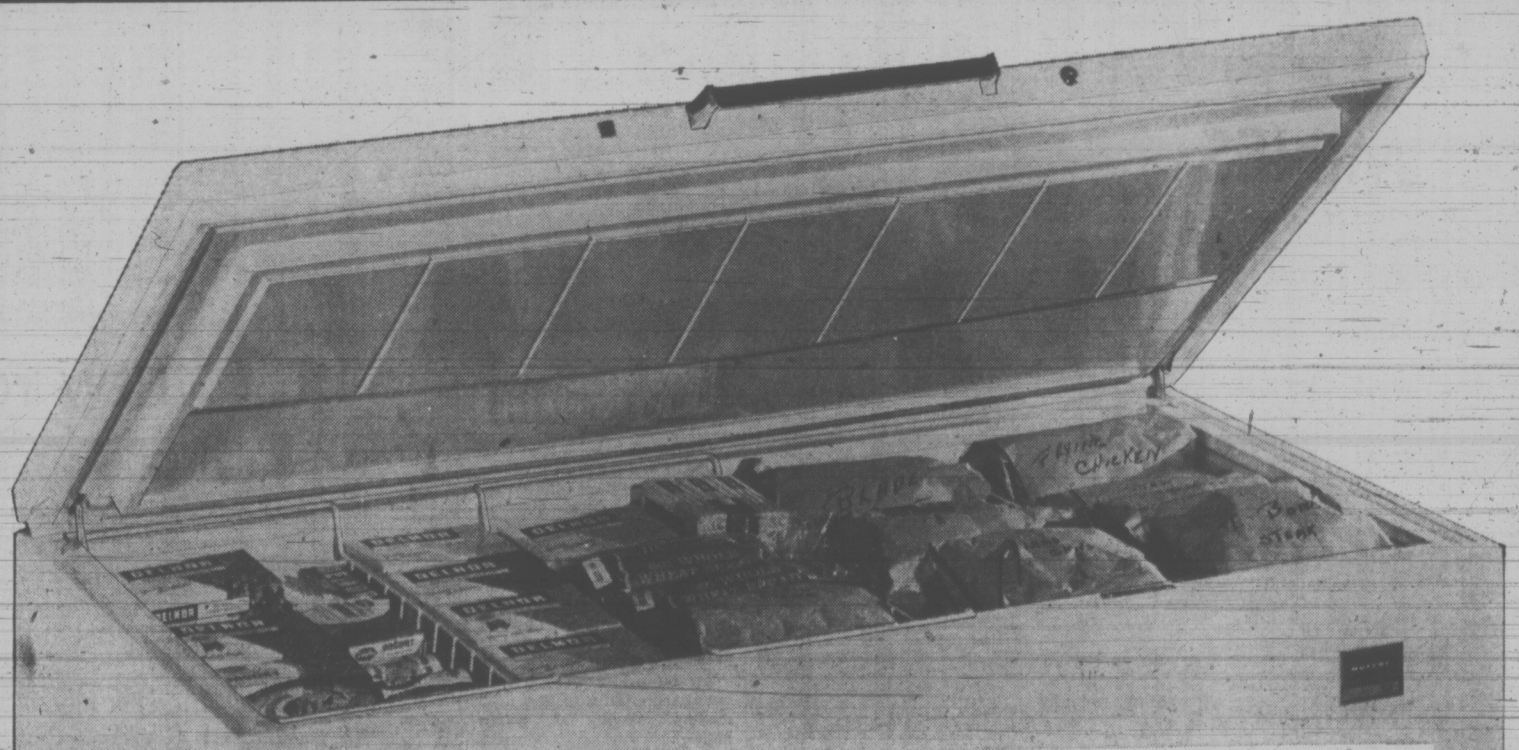

Moffat 19 Cu. Ft. Freezer

With meat prices rising the way they are, save a little by taking advantage of some of those Super-market sales and store it until you need it in this Moffat Freezer. Check the features that were built with you in mind. 650-pound storage capacity, 1 vinyl covered divider and 2 vinyl covered baskets. Has hidden hinges that allows you to move it through any 30" opening. Come in and look at it today! Dimensions Approx. 53" long, 28" wide 35" high. This is an economical way to eat right!

Sale Price 239.00

Woodward's Major Appliances, Second Floor

Woodward's Mayfair Phone 386-3322; Cobble Hill, Duncan, Ganges, Gulf Islands, Jordan River, Port Renfrew Zenith 6544 (Toll Free). Store hours: 9:30 a.m. to 5:30 p.m. Evening shopping Thursdays and Fridays 'til 9 p.m. Closed Monday

TORONTO MARKET TRADING

In addition to Canadian Press stock reports, bond and mutual fund prices, market quotations also are supplied by the following firms or agencies: Investment Dealers' Association of Canada, Richardson Securities, Royal Bank of Canada, Pemberton Securities, A. E. Ames & Co., Annett Mackay Ltd., Bengard Leslie & Co. Ltd., and Vancouver Stock Exchange.

INDUSTRIALS

Distributed by CP
Toronto Stock Exchange—May 17

Complete tabulation of Thursday transactions. Quotations in cents unless marked $. z—Odd lot. xd—Ex-dividend. xr—Ex-rights. xw — Ex-warrants. Net change is from previous board-lot closing sale.

Stock	Sales	High	Low	Close	Ch'ge
A—B					
abiPibi	11140	$10⅜	10⅛	10¼	
Abitbi 7½p	100	$52½	52½	52½	
Acklands	6400	$10⅛	10¼	10⅛	— ¼
Acres Ltd	340	$15	15	15	— ½
Acres A pr	575	$46	45¾	46	— ¼
Acres wt	550	255	250	250	— 5
Admiral	250	$9½	9½	9½	
A.G.E.M.	564	450	450	450	
Agra Ind	341	$10⅞	10⅝	10⅞	+ ⅜
Ahed M	100	190	190	190	— 5
Alta Gas A	1092	$14⅛	14	14	
Alta Gas p	25	$72	72	72	
Alta G D p	25	$153	153	153	—17
Alta Nat	100	$20⅛	20⅛	20⅛	+ ⅛
Alcan	13713	$28⅛	27⅞	27⅞	— ¼
Alcan pr	1975	$28	27¾	27¾	— ⅜
Algo Cent	1610	$14½	14	14½	+ ¼
Algoma St	2861	$16⅝	16¼	16½	— ⅛
Allarco Dv	300	$7½	7½	7½	— ¼
Alliance B	316	$8	7⅞	7⅞	— ⅜
Alpa Ind	1700	$10⅝	10⅜	10½	— ¼
Alumin pr	216	$19¼	19¼	19¼	
Alumin 2p	225	$36½	36½	36½	
Andres W	225	$33	33	33	+ ½
Anglo-cn	100	$7½	7½	7½	
Anglo-c pr	100	$15	15	15	+ ¼
Ang CT 265	z20	$34¾	34¾	34¾	
Ang CT 290	25	$36¾	36¾	36¾	
Anthes C p	25	$70¼	70¼	70¼	
Aquitaine	295	$23½	23¼	23¼	
Argus	100	$19	19	19	+ ⅜
Argus C pr	1700	$12¼	12⅛	12⅛	— ⅜
Asbestos	z52	$17¼	17⅛	17⅛	
Ashland C	900	$11½	11⅜	11½	+ ⅛
Atco Ind	1320	$10⅛	10	10	— ⅛
Atl Sugar	3952p	$7	6⅞	7	
Atl Sug A	830	$14⅛	14	14	
Atl Sug pr	55	$69	69	69	— ⅛
Atl Sug w	100	105	105	105	— 5
Auto El	940	$7⅛	6½	6½	— ⅝
Auto Hard	200	$10	9⅞	10	+ ¼
Bk Mtl	12896	$17⅛	17⅛	17⅛	— ⅛
Bank N S	2274	$33	32¾	33	
B Cdn Nat	1512	$17¼	17⅛	17¼	+ ¼
Bathst p	100	$14¾	14¾	14¾	+ ⅛
Baton B	700	$11½	11¼	11¼	+ ¼
Belding L	250	$8⅞	8⅞	8⅞	— ⅝
Bell Canad	9757	$43⅞	42⅝	42¾	— ⅛
Bell A pr	1173	$48½	48	48	— ½
Bell B pr	560	$49¼	49	49	— ½
Biltmore A	z25	400	400	400	
Black P	2200	$5¾	5¼	5¼	— ½
Block Bros	4520	285	275	280	
Bombrdr	1300	400	400	400	+ 5
Bovis Cor	1300	230	215	215	—15
Bow Valy	270	$30⅛	30	30⅛	+ ⅜
Bow-m pr	70	$35½	35½	35½	
BP Can	2081	$15	—14¾	14⅞	+ ⅛
Bralor Res	500	215	215	215	
Bramalea	5010	475	465	475	+ 5
Bramel W	4300	315	310	310	— 5
Brascan	7092	$19⅞	19¾	19¾	— ⅛
Brinco	884	$5⅜	5⅜	5⅜	
BC Forest	1370	$16½	15½	15½	— 1
BC Frest p	225	$40¼	40	40	
BC Sugar	100	$19½	19½	19½	— ¼
BC Phone	226	$54¼	54¼	54¼	
BCPh 4¾ p	50	59½	59½	59½	—1½
BCPh 4.84	100	$15½	15½	15½	
BCPh 6.80	430	$22¼	22¼	22¼	— ½
BCP 7.04 p	300	$23⅛	23⅛	23⅛	+ ⅛
Budd Auto	575	$14⅜	14¼	14⅜	+ ¼
Budd A w	400	850	850	850	
Burns Fds	300	$16½	16½	16½	— ⅛
Bushnell	2000	$9½	9½	9½	— ½
C—E					
Cad Dev	500	$11	11	11	
CAE Ind	2150	$9½	9⅛	9½	
Calgary P	150	$26½	26¼	26½	+ ¼
Calvrt Dis	1200	250	245	245	— 5
Cambridg	200	$13½	13½	13½	
Campeau	2875	$8⅜	7¾	8¼	+ ½
Can Cem L	1048	$14¾	14½	14¾	
C Cem L p	z27	18½	18¼	18¼	
Can Malt	50	$30	30	30	
C Packrs	7500	$24	23¾	23¾	— ⅛
Can Perm	2040	$18⅛	18	18	+ ¼
C Safway p	z10	$82¼	82¼	82¼	
Cdn Brew	6150	485	475	485	+10
C Brew Ap	300	27½	27½	27½	— ½
C Brew Bp	110	33	33	33	
C Cabless	1250	$14⅞	14½	14½	— ½
C Cable w	600	260	255	260	+ 5
Cdn Can A	300	$10	10	10	+ ¼
C Curtis nx	3525	10	10	10	
C Found pr	1000	$12½	12½	12½	— ½
C Hydr	2250	$10¼	10	10	— ¼
C Hydr pr	100	$15	15	15	
C Imp Bank	4588	$29⅝	29⅜	29½	+ ⅛
CGOL	53937	$7¾	7⅜	7⅜	— ⅜
CIL	4900	$16⅜	16	16	— ⅛
C Int Pow	100	$13⅛	13⅛	13⅛	+ ⅛
C Interurb	100	350	350	350	
C Intr p	46900	$10	9⅞	10	
C Manolr	100	350	350	350	
C Marconi	200	395	395	395	— 5
C Occdental	750	$11⅜	11⅛	11¼	+ ⅜
CP Inve pr	2490	$27¾	27¼	27½	+ ¼
CP Inve w	6030	220	210	210	— 5
CP Ltd	10681	$17½	17⅛	17¼	— ⅛
CPL A p	700	$10⅞	10¾	10⅞	+ ⅛
CPL 53. pr	100	8¾	8¾	8¾	— ½
CRenol A p	100	$12	12	12	— ½
Cdn Tire	83	$54¾	54¾	54¾	+ ½
Cdn Tire A	3051	$53½	53	53	+ ½
C Utilities	600	12¾	12¾	12¾	+ ¼
C Util $1.25	350	27	27	27	+ ½
C Util w	1000	400	400	400	— 5
CWN G 4 pr	105	10¾	10¾	10¾	— ¼
Canron	400	$22¼	22¼	22¼	— ¼
Capit Div	4950	62	58	58	— 4
Cara	300	$8½	8½	8½	
Carma D	450	8⅛	8⅛	8⅛	+ ⅛
Cassidy p	100	9¾	9¾	9¾	— ⅜
C Yachts	3500	490	470	470	—20
CDP Com	300	190	190	190	— ⅛
Celanese	1190	435	420	435	+10
Ctl Fund A	100	$8½	8½	8½	— ½
CFCN	200	$7¾	7¾	7¾	
Chrysler	8528	$29¼	28⅜	28½	— ⅜
CHUM B	425	$12½	12⅛	12¼	+ ¼
City Sav T	600	$12¼	12	12	— ½
Cockfield	100	$5½	5½	5½	— ¼
Columbia	800	275	260	270	— 5
Columbi p	1200	7	6⅞	7	
Cominco	1670	$28⅛	28	28	
C Holiday I	425	$10½	10¼	10¼	— ⅜
Compr Ap	700	12	12	12	
Computel	810	$11	11	11	
Comtech	500	410	405	410	+ 5
Conn Chm	300	$6	5¾	5¾	— ¼
Conn Bath	970	$18¾	18½	18¾	+ ⅛
C Bath b	13700	$19¾	19⅜	19¾	
Con Bath w	250	25	25	25	
C Bath 68 w	200	675	675	675	
Con Bldg	8200	305	295	295	
Con Textile	1243	450	425	450	+20
Con Distrb	1845	$21	20¾	20¾	— ¼
Cons Gas	5640	$15⅝	15⅜	15⅝	— ⅛
Con Glass	3936	[illegible]	10½	10½	— ⅝
Control F	377	[illegible]	225	225	
Cooper C	100	$13¼	13¼	13¼	— ½
Cornat Ind	3925	315	315	315	—10
Cornat pr	600	18	18	18	— ½
Coronetn	700	170	170	170	—15
Corp Food	400	480	480	480	—10
Costain R	200	$8⅛	8	8	
Crain R L	1645	$11⅜	11½	11½	— ⅛
Crestbrk	1000	$8½	7⅞	7⅞	— ⅛
Crwn Life	110	$59	57	58	—2½
Crow Nest	400	$27	27	27	
Crush Intl	1228	$12	11½	12	
Cygnus A	200	$7¾	7¾	7¾	
Dale-R	100	$9	9	9	— ½
Dale-R pr	200	$7½	7½	7½	— ⅛
Dalmy A	200	$9	9	9	— 1
Dawson D	1900	$6¾	6½	6¾	+ ⅛
Distl Seag	3093	$38¾	38½	38¾	
Doman I	900	$9⅞	9⅝	9⅝	— ¼
Dome Pete	915	$34	33⅜	33⅜	— ⅛
D Bridge	300	$35½	35½	35½	
D Citrus	600	$8½	8½	8½	— ¼
Dofasco	3804	$26⅞	26⅝	26⅝	— ⅛
Dom Glass	125	$13⅞	13⅞	13⅞	+ ⅜
Dom Store	1160	$14	14	14	
Domtar	3085	$17½	17	17¼	— ⅜
D Textile	5006	$7¾	7⅝	7⅝	
Doniee M	100	$5	5	5	
Dover Ind	550	$20	19½	20	— 1
DRG Ltd	700	$8¾	8¼	8¼	
Dr Mc C A	600	$12⅞	12½	12⅞	+ ⅜
Du Pont	2000	$28	27¾	27¾	— ½
Dustbane	200	$7	7	7	
Dylex Ltd	238	$8	8	8	
Dylex L A	3895	$8⅛	7⅞	8	
Estn Prov	500	$5¼	5	5	— ¼
E-L Fin	200	$9⅝	9⅝	9⅝	+ ⅛
E-L Fin w	1030	225	305	305	—20
Electro Ind	2425	$15	14¾	14¾	
Elks Stors	500	$16⅝	16⅝	16⅝	— ⅛
Emco	500	$5⅛	5⅛	5⅛	+ ⅛
Erie D	200	$9½	9¼	9¼	— ½
F—J					
Fairview	550	$16½	16¼	16¼	— ¼
Falcon	2584	71	70¼	70¼	— ½
Fed Diver	1400	110	110	110	+15
Fed Ind Ltd	2000	$7⅜	7	7	— ¼
Fidelity M S	500	$9	9	9	
Fields S	2275	$18¾	18⅜	18⅜	— ⅜
Finning	10600	$12¾	12⅝	12⅝	— ⅛
F City Fin	100	$8⅝	8⅝	8⅝	— ⅜
Foodex S	3800	$6¾	6½	6¾	+ ¼
Ford Cnda	100	$98	98	98	
F Seasonr	3750	$8⅛	7⅞	7⅞	— ¼
Fs Season w	850	400	380	380	—30
Fraser	2164	$19½	19	19½	
Fdl Steel	1600	5⅞	5⅝	5⅞	
Gaz Metr	3875	465	460	460	— 5
Gaz M 63w	8200	2	2	2	
Gaz M 66w	1900	70	70	70	
Gdn Mang	z15	$5¾	5¾	5¾	
Gen Baker	900	320	315	315	+ 5
Gen Distrb	825	$29	28¼	28¾	+ ½
GMC	628	$68½	68½	68½	— ¾
Genstar L	1485	$16½	16⅜	16⅜	+ ¼
Gnstar L w	1200	400	390	395	—15
Glendale	380	$10⅛	10	10	— ⅛
Glengalr	1490	175	170	175	+ 5
Gleng B p	1000	320	320	320	— 5
Gleng A w	400	36	35	36	
Gold Crest	250	$6⅜	6⅜	6⅜	— ⅛
Goodyer	170	$248	245	248	+ 3
G McKay A	500	$7	6½	6½	
Graft G	125	$36¼	36	36	— ¼
G L Paper	400	$21	21	21	
GN Capital	300	$7⅜	7⅜	7⅜	
Gt W Life	100	$62	62	62	—5½
Gt West S	750	$5	490	490	—10
G West wt	1675	160	140	140	—20
Greb I B	500	$12¼	12	12¼	
Green A L	300	430	425	425	— 5
Grey G	300	$5⅜	5½	5½	— ¼
Greyhnd C	2300	140	125	140	
Greyhnd	3675	$19	19	19	
GSW Cl A	200	$7¾	7¾	7¾	
Guar Trst	100	$11½	11½	11½	
Gulf Can	8050	$33⅜	33⅛	33⅜	+ ⅛
Halifax D	200	235	235	235	
Hambro C	1850	$6½	6⅜	6⅜	
H Group	2270	$9¼	9⅛	9⅛	— ¼
Hardee	1000	95	95	95	+ 1
Hard Carp	525	$7¼	7	7¼	+ ¾
Hard Crp A	1360	$7	6¾	7	
Harveys F	1400	130	125	130	+ 5
Hawker S	7327	425	425	425	+ 5
Hawker pr	75	66	66	66	
Hays Dne	5100	$10	9½	9¾	
Hedway C	200	480	480	480	
Home A	2056	$39	38¾	38¾	— ½
Home B	150	$36	36	36	— 2
H Bay Co	2020	$20⅛	19⅞	19⅞	— ⅛
HB Oil Gas	1049	44	43	43	—1½
Huron Erl	770	$29½	29¼	29¼	
Husky Oil	3700	$21	20⅜	20⅜	
Husky D w	500	705	705	705	+15
Husky E w	200	820	815	815	+ 5
IAC	9002	$17⅞	17½	17½	— ⅜
IAC 4½ p	z25	$67¼	64⅝	64⅝	
IAC w	1160	570	555	555	— 5
Imasco	1090	$29⅛	29	29	— ¾
Imp Life	200	$110	110	110	— ½
Imp O	13002	$39¼	38½	39	+ ⅛
Indal Can	100	$12½	12½	12½	
Indusmin	500	13	12⅝	12⅝	
Inglis	225	$17	16½	17	
Inland Gas	2625	$10½	10½	10½	
Inland G p	z50	$13	13	13	
Inter-City	775	$10½	10⅜	10⅜	
Inter C A w	580	625	605	605	— 5
Intrmetco	500	400	400	400	
IBM	z27	$320	312½	320	
Inco	23794	$28⅜	27⅞	28⅜	
Interpool	250	17	17	17	
Int Div	1300	240	230	230	— 5
Intpr Pipe	2280	525	24¾	25	
Int Pipe w	200	955	955	955	+ 5
Ipsco	2215	$13¼	12¾	12¾	— ¼
Inv Grp A	1450	$10⅜	10¼	10¼	— ¼
Inv Grp 5 p	945	$22½	22	22⅜	— ⅜
Irwin Toy	150	$11¼	11¼	11¼	+ ¼
ITL Ind	800	260	255	255	— 5
IU Intl	6168	$24¼	23⅞	24¼	+ ⅜
IU Intl A	z10	$61	61	61	
Ivaco Ind	300	$20¼	20	20⅛	— ⅛
IWC Com	3700	290	280	280	—30
K—N					
Kaiser Re	5500	320	305	320	+15
Kaps Tran	2380	8	7⅞	7⅞	— ⅛
Keen Ind	800	10	9⅞	9⅞	— ⅛
Keeprite B	1200	$13¾	13½	13½	
Koffler	100	$17½	17½	17½	
Koffler A p	1500	$9⅝	9½	9⅝	
Koffler w	z25	725	725	725	
Labatt	800	27	26¾	26¾	— ⅛
Labatt pr	675	$27	26⅝	26⅝	— ⅜
Laidlaw M	2100	$11¼	11⅛	11¼	
Lailaw B p	300	$10½	10½	10½	— ⅜
LOnt Cem	800	340	340	340	
Laurg Sec	240	$9	8½	9	— 1
Lau Fin	1850	$12⅛	12	12	— ¼
Lau Fn 140	100	$10¼	19¼	19¼	— ¼
Lau F 2.00	145	$25¾	25¾	25¾	— ¼
Leigh Inst	5400	$7⅝	7⅜	7½	— ¼
Leons Frn	200	$13	13	13	
Levy	z10	$16¾	16¾	16¾	
Levy A pr	700	$7⅜	7⅜	7⅜	
Life Inves	525	27	27	27	+ ½
Life Inv w	4000	70	66	70	— 5
Lincoln Tr	400	$19	18¾	18¾	
Livingsto	100	$8½	8½	8½	— ½
Living w	117	460	460	460	— 5
Lob Co A	300	$5⅞	5⅞	5⅞	— ⅛
Lob Co B	700	6	6	6	+ ¼
Lob Co pr	475	$31½	31	31⅛	— ⅜
Lob G B pr	100	20	20	20	
Loeb M	4110	485	485	485	—10
Mclan H A	600	$14⅜	14⅜	14⅜	— ⅛
MH Cable	500	$12½	12⅜	12⅜	— ⅛
M BLtd	1775	$28½	28¼	28¼	— ¼
Magna Inf	1100	$7⅜	7½	7⅜	+ ⅛
Magnason	700	912	11¾	12	
Magnetcs	2300	86	85	85	— 1
Maner pr	100	$7¾	7¾	7¾	
Maislin I	600	$9	8⅞	8⅞	
M Lf Gard	75	$32½	32½	32½	— ¾
M Lf Mills	1020	$18½	18½	18½	— ⅛
M L Mills p	100	586	86	86	— 1
Maplex M	100	360	360	360	— 5
Maritime	524	$21	20½	21	+ ½
Marlim A p	z15	$10½	10½	10½	
Markboro	800	$10⅜	10⅜	10⅜	+ ⅜
Market F	500	$8⅛	8⅛	8⅛	— ⅛
Mas-Fer	6630	$18	17¾	17⅞	— ⅛
McGraw H	200	$5⅜	5⅜	5⅜	— ⅛
McLaghin	9425	$17¼	17	17¼	+ ¼
MEPc	600	$9	9	9	— ½
MEPc w	1900	320	315	315	— 5
Melton R E	700	325	325	325	
Melton A W	1700	200	200	200	
Mercantil	3691	$21¾	21¼	21½	— ¼
Mercant r	4902	380	365	380	+15
Met Stores	1200	$20½	20¼	20½	+ ½
Met Trust	100	$23	23	23	
MICC	z50	$30	30	30	
Microsyst	748	$9⅜	9⅜	9⅜	— ⅛
Micrsys w	1900	540	525	530	—10
Mindustri	120	$8¼	8¼	8¼	+ ¼
MLW War	100	$18	18	18	
Molson A	3300	$25½	25	25⅛	— ⅜
Molson B	400	$25	25	25	
Monarc W	600	425	425	425	
Mnt Trst	300	$20½	19½	19½	—1¼
Moore	6645	$49½	49⅛	49⅛	— ⅜
Morse B XPR	—⅜	1⅜	33½	33½	
MTS Inter	2100	70	70	70	— 1
Murphy	150	$8⅛	8⅛	8⅛	— ⅛
Mntrl P	2200	310	305	310	—10
NaChrs I	800	$7¾	7½	7¾	+ ¼
Nat Drug p	100	$9¼	9¼	9¼	
N Hees Ent	100	210	210	210	
Nat Sea A	100	$11½	11½	11½	— ⅛
Nat Trust	480	$42½	42½	42½	
N B Cook	800	240	235	240	
Neonex	5050	340	330	330	—10
N Provid D	1500	35	34	35	+ 1
Nfld LP	200	$13	13	13	+ ⅛
Nfld Tel A	200	20	20	20	— ¼
Nia Wire B	60	$26	26	26	— 1
Noma Ind	200	$8⅛	8⅛	8⅛	— ⅛
Noranda	2083	$49⅜	49⅜	49⅜	+ ⅛
Nordair L	400	450	440	440	—35
Nor Ctl G	3850	$10¼	10	10	— ¼
Nor Ctl B p	690	$22¾	22⅝	22⅝	— ⅛
Nor Ct 150 p	210	$22⅝	22⅝	22⅝	— ⅜
Nor Ctl w	250	300	300	300	—10
NW Util p	225	$54⅛	54⅛	54⅛	
Nowsco W	200	9⅝	9⅝	9⅝	— ⅛
NSI Mark	1300	200	200	200	
NuWest D	400	$9¾	9½	9¾	+ ¼
NW Fin	319	225	225	225	
O—S					
Ocdentl Pt	2900	$10¼	10	10⅛	— ⅛
Okanagan	250	$12¼	12¼	12¼	
Orlando R	200	$10¼	10¼	10¼	
OSF Ind	1300	$7½	7⅛	7⅜	— ⅛
Oshawa A	7375	$9⅛	9	9	
Oshawa w	1300	63	62	63	— 2
Overland	245	$8½	8½	8½	+ ½
Overlnd 2 p	2800	$5½	5½	5½	
Pac Pete	2030	$30¼	29¾	30	+ ¼
Pac West A	2310	$10¼	10½	10½	
Pancana I	6000	250	240	240	— 5
Paulin	100	485	485	485	—15
Pe Ben O	1620	$6½	6⅜	6½	
Peerless	670	$10¼	10	10¼	+ ¼
Pembin A	700	465	450	450	—25
Pennington	250	$10½	10½	10½	— ½
P Dept S	1400	$14¼	13¾	14¼	— ½
P Jewl A	250	10	10	10	— ⅛
Petrofina	215	$27	27	27	— ¼
Phillips Cb	460	$12	12	12	— ½
Pow Corp	4144	$11½	11¼	11½	+ ⅛
Pow C 5 pr	1000	$12	12	12	
Prem Cable	1100	$1¾	1⅝	1⅝	— ⅛
Prem Iron	200	225	225	225	+ 5
Price Com	2200	$14¼	14⅛	14⅛	— ⅛
Prov B Can	375	$15	15	15	— ¼
QBrdcast	100	410	410	410	
Quensner	600	$5¼	5	5¼	
Quinte C	200	180	180	180	—35
Rank O A	11983	$9¾	9⅜	9⅜	
Rapid Dta	500	9	8⅞	9	
Readers D	3200	$26½	25⅜	25⅜	— ⅝
Realty C A	4700	$5½	5½	5½	
Redpath I	2000	27	25⅜	26	—1¼
Reed Oslr	610	510	9¾	9¾	— ½
Reitmann	450	$17¼	17¼	17¼	
Reitman A	750	$10¾	10⅜	10⅜	— ⅜
Rembrant	700	$6⅞	6¾	6¾	— ¼
Reveistk	100	$10½	10½	10½	+ ¼
Rileys D	400	175	175	175	— 5
R Little	3660	335	300	300	—45
Ronyx Cor	2200	135	130	135	
Rothman	450	$13	12⅞	12⅞	— ½
Rothmn w	1000	295	285	285	—15
Rothm 2p	2100	$17	16⅞	16⅞	— ¼
Royal Bnk	3121	$33¼	33	33⅛	— ¼
Royal Trst	1900	$25⅝	24½	25	+ ⅛
Russel A	950	$11	10½	11	+ ½
StL Cem A	25	$49	49	49	
StL Corp p	25	$65	65	65	
St Maurice	3000	105	100	105	
Sayvette	1000	470	470	470	
Schneid b p	2800	$14½	14½	14½	— ⅛
Scintrex	1250	165	160	165	+ 5
Scot York	100	360	360	360	— 5
Scotts	5250	$8¾	8⅝	8¾	
Seaway pr	2500	$6¼	6¼	6¼	— ¼
Secur Cap	655	65	60	60	+ 5
Selkirk A	118	$15½	15½	15½	— ⅛
Shaw LE A	100	$7	7	7	
Shell C	16780	$17	17	17	
Silverwd A	420	$13⅜	13¼	13⅜	— ⅛
Silverwd B	203	$13	13	13	
Simco Erl	800	350	340	340	—10
Simps	12244	$9⅜	9⅛	9⅜	+ ¼
Simp Srs	13130	$12¾	12½	12¾	
Sklar M	2460	$8	7¾	7⅞	
Sklar W	200	590	590	590	—10
Skyline H	455	5¾	5½	5½	— ¼
Slater Stl	760	$11	10¾	11	+ ¼
Slater 6 pr	z65	$16¼	16	16¼	
Slat W Can	1050	$13⅛	13⅛	13⅛	
Southam	700	$29¼	29¼	29¼	— ½
Spar Aero	950	380	370	380	+15
St Brodcst	200	$10¾	10¾	10¾	
Stelco	5050	$30½	30⅛	30⅛	— ½
Steinbg A	1530	$27	26¾	27	
Steintron	1050	$5½	5½	5½	— ⅛
Ster Trust	100	$11½	11½	11½	+ ⅛
Strathrn A	4404	275	235	270	—10
Superior A	700	340	340	340	
Surpass C	700	145	145	145	+ 5
System	11630	$17	16⅞	17	
T—Z					
Teledyne	150	430	430	430	
Texaco	410	$59	57½	59	+1⅞
Txsolt	12315	$21⅝	20⅞	21	— ⅜
Thom Nes	2200	$12⅞	12⅞	12⅞	+ ⅜
Tone Craft	z25	$7	7	7	
Toromont	200	315	315	315	+ 5
Tor Dm Bk	484	$32	32	32	+ ⅛
Tor Star B	1245	$22	21½	21½	+ ¼
Traders A	4800	$16½	16⅛	16½	— ¼
Trader B p	z20	$28½	28½	28½	
Trader 66 w	200	650	650	650	—10
Trader 69 w	1400	700	675	675	+25
Trnsalr w	500	100	100	100	
Tr C Glass	200	$10½	10¼	10½	
Tr Can PL	8714	$36⅞	36½	36½	— ½
Tr Can Pl p	160	$41⅞	41¾	41⅞	+ ⅛
Tr Can A pr	52	$68¼	68¼	68¼	—1¾
Tr Can C pr	150	$46½	46⅜	46½	
Tr Can P w	z25	750	750	750	
Trans Mt	1500	$20

business

Kelly, Douglas

Kelly, Douglas and Co. Ltd. reports record sales of $280 million in 1972, an increase of 12.3 per cent over sales of $249 million the previous year.

Victor MacLean, president of the Vancouver-based manufacturing, wholesale and retail corporation said net profit climbed to $2,895,214 in 1972, an increase of 16.5 per cent over the 1971 net profit of $2,485,594.

The report to shareholders covers the operations of Kelly, Douglas wholesale division, the Super-Valu retail division, Nabob Foods Ltd., Bickson's, Monarch and Cloverdale Paints, Meteor Meat Co., Foremost Foods, Isaacs Pharmacy, Western Canvas and Calvan Canus Catering.

Dominion Stores

Dominion Stores Ltd. reports a slight increase in net earnings in the fiscal year ended March 17, to $10,002,000 or $1.21 a share from $9,574,000 and $1.18 in 1972.

But Thomas G. McCormack, vice-chairman and chief executive officer, says in a preliminary report to shareholders that earnings in relation to sales were "disappointing" and "dangerously low."

Sales rose 16 per cent to $1,112,220,000 from $953,739,000, but earnings for each dollar of sales declined to nine-tenths of a cent from one cent.

Sales have doubled in the last eight years while earnings have declined, McCormack says. "Because of constantly rising costs, particularly wages, your company has to run twice as fast simply to stand still."

Rothmans

Rothmans of Pall Mall Canada Ltd. reports consolidated earnings before extraordinary items for the nine months ended March 31 of $7,385,000 or $1.04 a share, down from $9,385,000 and $2.14 in the corresponding period a year earlier.

Consolidated sales rose to $495,106,000 from $475,622,000, with tobacco sales increasing by $14,286,000 and sales of Canadian Breweries Ltd. increasing by $5,198,000.

Unit cigarette sales rose 5.6 per cent to 10.5 billion from 9.96 billion.

REGIONAL CARRIER SHIFTS TO COMPUTER

Pacific Western Airlines today became the first regional carrier to shift to a fully computerized reservations system.

The system is designed to speed the flow of all information related to flight times, reservations and fares.

PWA purchased surplus capacity of Air Canada's Reservec 2 computer system to form its own computer bank known as AirLine Flight Information Electronics, or Alfie.

Speaking at the official switching-on ceremony in Vancouver, PWA president Donald Watson said:

"The growth in volume of passengers carried in the last few years prompted us to look at the Air Canada system because we are vitally interested in using the latest technology."

Air Canada chairman Yves Pratte, also attending the ceremony, said the purchase of his company's equipment by PWA was an example of how national and regional carriers could co-operate.

Air Canada has had its computer reservation system for some 10 years and purchased the Reservec 2 system three years ago.

PWA reservations manager Robert Noon said the computer system was needed because the company handled 620,000 reservations in 1969, expects to handle 1.4 million this year and 2.7 million in 1978.

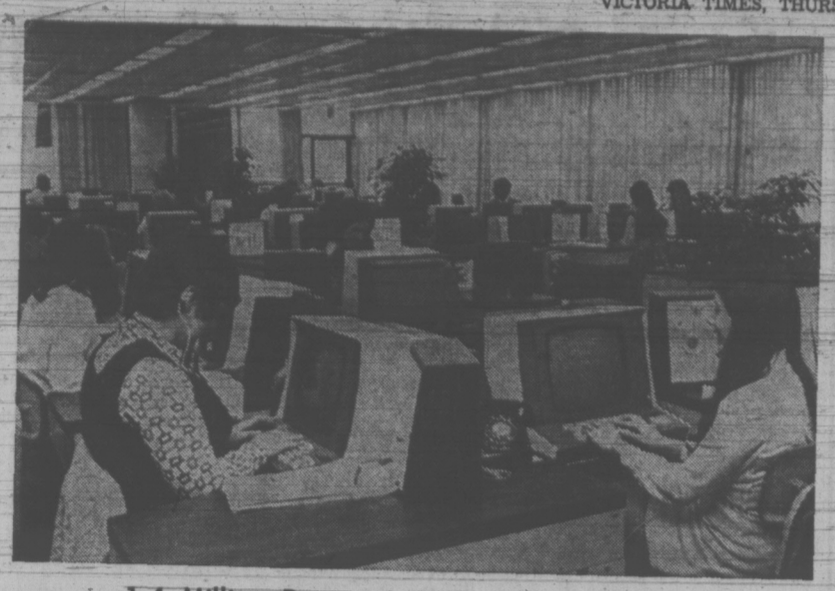

1.4 Million Reservations Expected This Year

EEC Entry Aids Canada

VANCOUVER (CP) — The head of a British engineering trade mission said Tuesday Britain has more to offer Canada since entry into the European Economic Community.

Frederich H. Toft said market entry allows longer production runs, generating lower prices and sure delivery.

Toft, who is vice chairman of the national exports committee of Exporters in Action, representing 3,200 exporters, said Britain also offers Canadian money a route into the European market.

The trade mission is made up of representatives of 20 British engineering companies producing everything from machine tools to plastics.

MUTUALS, BONDS

WEDNESDAY

MUTUALS		
Acro Fd	130	144
All Cdn Com	717	784
All Cdn Div	774	845
All Cdn Ven	364	398
All Cdn 4000	485	530
And Eq	513	561
Can Gr	584	642
Canagex	1088	1176
Cdn Gas En	1441	1584
Cdn Invest	501	549
Cdn Aec Gr	534	587
Cdn S A G	940	1027
Csm Japan	1366	1501
Capital Gr	1100	1127
Coll Mut	546	599
Com Intl	1516	1666
Com Intl Lv	390	429
Com Ven	765	841
Corp Inv	608	667
Corp Inv St	497	545
Dom Comp	622	776
Dreyfus Incm	1090	1195
Dreyfus Intl	1121	1288
Eaton Vik	583	634
Entarea Inv	622	684
Exec Fd Cda	601	659
Exec Intl Inv	192	
Fraser Gr	393	432
Gis Comp	1038	1141
Gis Income	369	406
Gr Pac	464	507
Guard Ent	93	102
Guard EGr	883	
Harvard Gr	678	678
Ind DGr	1101	1210
Int Eng	259	285
Inter Gr	569	625
Int Inc	430	473
Inv Gr	1206	1319
Inv Intl	625	684
Inv Jap	907	991
Inv Mut	572	625
Mar Edg	340	371
Mtl Accum	592	651
Mtl Bond	1036	1139
Mtl Gr	347	382
Mtl In	513	
Natrusco	1619	1679
Nat Res	756	826
NW Equity	576	633
NW Canadian	541	595
NW Growth	499	548
Pac Div	544	544
Pacific US	386	386
Pen Mtl	856	856
KPH and N	1237	1262
Planned Res	457	502
Princ Gr	422	464
Princ Vent	233	255
Prov Mut	745	815
Prov Stk	584	639
Prud Gr	653	714
Regent Gr	907	997
Regent Gr	430	473
Royfund	647	674
Temp Gr	960	1049
Un Accum	505	555
Un Ac Ret	502	552
Un Amer	171	188
Un Horizon	236	259
United Vent	320	352
Un Vent Ret	482	530
Univ Sav Eq	755	841
Univest	578	638
Vanguard	638	699
West Gr	631	693
Xanadu Fd	373	373
Y F of Can	490	533
INDUSTRIALS		
AGF Special	260	265
CPI Common	13¼	13¾
Guard Gr pfd	8¼	8¾
Jol Jum Cm	80	90

BONDS		
Cdas 5¾ 74	99.35	99.45
Do 8 74	101¾	102¼
Do 5½ 75	96.35	96.45
Do 3¼ 76	89⅛	89⅜
Do 7 77	99½	99¾
Do 4½ 83	78½	78¾
Do 6½ 95	89	91
CNR 4 81	79¾	80¼
CORPORATIONS		
Alt Gs 8⅛ 92	96½	99½
Bk NS 8 79	98¾	101
BMo 7 78	95½	98½
BMo 7½ 83	96½	99½
Bell 8 80	100	103
Do 8 97	95½	98½
Do 8⅜ 93	98½	102½
BC Tel 7⅞ 95	92½	95½
Do 9⅛ 90	102	106
Do 9⅝ 92	107	—
Do 8¼ 94	96¼	99¼
CP Htl 8⅝ 92	99	103
Con Gas 8 92	96	99
Flcn 7¾ 91	90	95
Gulf 8⅝ 91	102	—
HFC 8 92	94	98
INCO 8⅝ 91	100	102
MHT 9 80	100	104
Wsct C 5½ 88	79	85
Scry R 7¼ 88	87	91
Ont Jock 10 92	102	105
Pan C 8¾ 91	108	—
Roy Bk 7 91	95	99
SSR 8¾ 92	101	105
TrGr 9 91	101½	104½
Ry Tr M 7¾ 79	96¾	99
CONVERTIBLES		
Ackl 7½ 88	98	102
ALGT 7½ 90	141	—
CGas 5½ 89	82	86
Gnstr 6½ 92	114	120
Home 5½ 92	104	109
Scry R 7¼ 88	87	91
Wstc 8½ 93	97½	100½
Wsct 7½ 91	94	98

Interim Listings

WEDNESDAY

	Bid	Ask
Abaca		44
Abelle R	21½	23
Able Exp		6
Acapio	16	17
Ader Rs	25½	
Alakon	4	5½
Alberni	45	55
Alvila	12	14
Amalg	2	4
Ambass	3½	4
Amber R	22	23
Ang Wst	5	7
Arc Res	45	
Arian P	20	25
Astor In	6½	15
Athena	9	9½
Balfour	43	45
Bart Mn	35	40
Bev Cal		29
Bonnevl	25	29
Bonus R	30	37
Boru Mn	17	29
Brent E	21	25
Brwstr	10½	15
Brown O	10	12
Buckey	15	18
Cairn	15	18½
Can Bas	11	14
Canwex	20	21
Cardwl	5	9½
Cerolin	30	32
Centex	7	9
Chlngr	68	70
Channel	11	15
Coast In	21	23
Colby	50	51
Commnd	5	7
Concrde	20	25
Conjur	11	12
C Altair	40	42
C Cleve	5¼	7
Cop Mac	32	39
Corval R		17
Coynex D	35	42
Darsi M	7½	9
Decade	52	55
Dictatr	5½	6
Donna	7½	8
Drchstr	18	25
Dorita	15	16
Dynam	6	7
Eaglt By	26	
Envoy, R	53	55
Erin Ex	35	38
Fortun I	15	25
Glvstn	111	115
Gary Mn	19	20
Geogst	210	220
Geo Dyn	70	89
Geo Star	18	22
Giant Mt	14	17
Glenlyn	3¼	5
Gramr	16	30
Gr Prix	55	60
Gt World	28	32
Gulf Tin	24	30
Hertz In	30	35
Highld Q	38½	
Hobo Cr	25	27
Holbrg	7	9
Honda	19	21
Hub Mn	17	
Hunt Bas	5	10
Juniper	15	17
Kaza Cpr	28	33
Keith Cp	17	19
Kelglen	5	8
Kelmnt	27	32
Kendal	46	52
Kismet	26	31
Komo Ex	5	6
Lantern	40	55
Lewes R	4	5
Lou Mex	50	58
Low Val	7	9
Lucky St	6	
Manox P	40	49
McLeod	19	21
Midnth		13
Milestn	15½	25
Mollie M	7	8½
Montan		8
Mt Hylnd	6½	11
Nation L	5½	8
N Denver	27	30
Nicola	28½	30
Nisson	9	11
Nihstar	49	54
Nihwd	118	122
Panthr	15	17
Peyette	7	10
Perry R	60	66
Plaza R	30	35
Princss	70	80
Prism R	11	17
QC Exp	11	14
Radiat	4	4½
Remar	13	15
Richwd	1	1¼
Rimrk	17	22
Rio Plat	59	60
Robina	40	45
Shasta	101	105
Silmnc	11	20
SPA Mns	5	
Spclatr	60	64
Spirit E	44	45
Starbrd	22	25
Starlett	20	22
Stellak	5	8
Sunris	8	10
Swim Lk	5	10
Tandem	77	105
Tanzill	14	15
Teknol	15	20
Toronad	25	27
Turnign	60	70
Triton I	145	160
Twin Rv	42	48
Univtx	67	70
Vanalta	30	34
Victor M	4½	6
W Stand	12	15
Whipsw	10	13
Yukon Gl	58	60

$ EXCHANGE

In Victoria today, purchase of U.S. funds in terms of Canadian dollar was quoted by the Royal Bank at $.9930 for cheques, .9920 for cash and .9820 for silver. Selling rates were $1.0055 for cheques and 1.0065 for cash.

In Montreal, U.S. dollar in terms of Canadian funds at noon was up .0002 at $1.0004. Pound sterling up .0010 at $2.55.

In New York, the Canadian dollar was down .0002 at $0.9992. Pound sterling up 1.0005 at $2.5480.

VICTORIA'S LEADING Condominium Brokers

OPEN 2-4
Marquee Court
2095 Oak Bay Ave.
1 Bedroom Suite
$16,200

OPEN 2-4
Watson Manor
1000 McLure St.
1 Bedroom Suites
$15,000 — $17,950

OPEN 2-4
Myhre Terrace
TOWNHOUSES
2 BR. $26,900

OPEN 2-4
1440 Beach
Large 2 and 3 BRs
$48,850 — $76,750

Whyte & Gower
Oak Bay Properties Ltd.
2207 Oak Bay Ave.
592-2407

ROCKLAND AREA
$48,000

A most appealing residence, eight rooms includes four bedrooms, den and two bathrooms.

Ker and Stephenson LIMITED
385-3411 598-4239 Res.
B. F. GORELY
680 Broughton Street 385-3411

Independent Businessmen:

THE ROYAL BANK OF CANADA
VANCOUVER, B.C.

G. BAIN LANGLEY
VICE-PRESIDENT AND DISTRICT GENERAL MANAGER

May 14, 1973

Mr. D. Steele
Manager
The Royal Bank of Canada
Kelowna, B.C.

Dear Mr. Steele:

As you know independent businessmen play a highly important role in the economy of our Province. This bank has always recognized and supported the activities of the independent businessman but I think now is an appropriate time to re-emphasize it -- and there are good reasons.

First, the need is there. There is a real need for vigorous growth in this section of the economy and financing is one of the necessary ingredients. Second, this provides an opportunity for solid expansion of our own operations.

Therefore, I would like to reiterate what has been said before -- that our policy is to give special consideration to applications for loans from smaller, independent businessmen. To make this happen I am asking you to bring your maximum energy and imagination to bear in developing such applications within the framework of sound banking principles. If we are able to help independent businessmen, then in the long run we will be helping ourselves and our country.

Yours sincerely,

G. B. Langley

Here's an important letter we've sent to all our branch managers.

ROYAL BANK

North Pipeline: $5B Challenge

VANCOUVER (CP) — Canada's pipeline industry will have to change its use of capital and labor if it is to meet the challenge of laying a $5 billion natural gas pipeline through Canada's north, says the new president of the Pipe Line Contractors Association of Canada.

When pipeline construction begins, a trench nine feet deep and six feet across will be dug out of solidly frozen ground along 3,000 miles of uninhabited country.

"It's a monstrous task. It's so vast and so tremendously complicated that it's like a gigantic peacetime exercise in logistics," said Charles Ivan, newly-elected association president.

"There's 3,000 miles of pipe to build in Canada's most remote region. The pipe isn't only gigantic in its 48-inch diameter but also in its wall thickness.

"We're dealing with three-quarter-inch wall thickness compared with the .35-inch and .45-inch thickness which have been standard."

This means the industry will have to use different, bigger equipment.

"One of the greatest problems will be coming up with a ditcher that stays in one piece that will continue to give high performance day after day," said Ivan, adding that such a piece of machinery may cost between $300,000 and $400,000.

The lifting equipment suitable for 36-inch pipe, the current standard, is practically obsolete for the new diameter.

Labor requirements must also change.

"Our manpower has to be retuned. They also have to be prepared for a task like this."

He said the project means labor relations policies must also change.

"But I am certain we can get our unions to realize the size of the project and the significance of shutdowns.

"I think organized labor is mature enough to understand that the feasibility of a project like this is in their interest as well as our own."

He said he expects pipeline contractors will have to hire European and American help.

"You aren't going to gear the 30 spreads that will be needed in such a short time. I don't know 10 groups that would be ready now to prepare the size of spreads required."

Each spread is expected to employ 500 to 600 men.

Interior Lumbermen Eye Japan

VANCOUVER (CP) — Lumbermen in the British Columbia Interior are looking to Japan as a potential alternative market to lessen their dependence on the United States market, a spokesman said Tuesday.

Van Scoffield, secretary of the northern Interior lumber section of the B.C. Council of Forest Industries, said sales to Japan will be explored during the visit here this week of three members of a Japanese trade delegation now visiting B.C.

Scoffield said U.S. market influences dominate the B.C. forest industry almost completely.

Scoffield said the B.C. forest industry now is dominated by U.S. market influences. "As the U.S. market goes, so goes our industry."

"If we succeed in interesting Japan in our exports, we will have an alternative to the American market," Scoffield said.

"While the the Japanese market wouldn't be that large, it would dampen the ups and downs of the U.S. market and be a stabilizing influence."

A seven-member Japanese trade mission now is touring the B.C. lumber industry to examine its potential both as a source of lumber for Japan and as an investment area for Japanese capital.

Japanese capital already is involved in several B.C. forest operations, including the Cariboo Pulp and Paper Mill at Quesnel, and a number of sawmill operations in northern B.C.

FOREIGN CASH INFLOW CONCERNS VANCOUVER ALD.

VANCOUVER (CP) — Vancouver faces a problem of foreign ownership, Alderman Jack Volrich told a meeting of the Vancouver Central Lions Club Tuesday.

He said he was concerned about foreigners buying up "as much land as they can get, especially in the downtown and west end areas."

"Most of it is Hong Kong money," Ald. Volrich said. He wasn't more specific but said these interests were paying inflated prices which tended to increase the cost of land and housing.

Gold Futures Limit Hiked

WINNIPEG (CP) — The Winnipeg Commodity Exchange has decided to increase the daily limit on trading in gold futures to $5 an ounce from $2.

The change, effective at the start of trading Wednesday was prompted by the fast rate at which gold prices have climbed in Europe.

On the Winnipeg exchange, where gold is traded in units of 400 ounces, futures have been advancing the limit soon after opening this week.

EARNINGS

By THE CANADIAN PRESS

Union Gas Ltd., year ended March 31: 1973, $16,018,000, 99.1 cents a share; 1972, $14,497,000, 89 cents.

Villacentres Ltd., three months ended March 31: 1973, $185,104, nine cents a share; 1972, $138,634, seven cents.

Westcoast Petroleum Ltd., three months ended March 31: 1973, $1,347,000, 21 cents a share; 1972, $1,344,000, 21 cents.

DIVIDENDS

By THE CANADIAN PRESS

Villacentres Ltd., three cents, June 28, record June 11.

Walex Ltd., 15 cents, increase of five cents, July 31, record July 16.

Western Mines Ltd., 10 cents, plus an extra of five cents, June 15, record May 31.

White Pass and Yukon Corp. Ltd., 6 3/4pfd., series A, 42.1875 cents, June 1, record May 21.

LONDON

LONDON (CP) — Closing stock quotations in new pence unless pounds are indicated: Associated Brit Foods 52, Anglo Am of S. Africa 417½, Babcock and Wilcox 110, Barlow Rand 245, Bass Charrington 135, BICC 133, Blyvoor 280, Boots 263, Bowater Paper 195, Brit Am Tob 250½, Brit Assets Trust 68, Brit Leyland 34, Brit Oxygen 74½, Brit Petroleums 550½, Broken Bill Prop 532, Burmah Oil 455½, Canadian Pac 758, Cast 116½, Charter Cons 22½, Cons Gold 248½, Courtaulds 152¾, Daggafontein 7, De Beers 359½, Distillers 147¾, Dunlop 103.

EMI 162, Free St. Geduld 747½, Gen Elec 137¾, Glaxo 356, Grand Metropolitan Hotels 136¼, GR Univ Strs 275, Guest Keen 354½, Hawker Siddeley 391½, Hoover 440, Hudson Bay 865, ICI 274, Imp Tob 95½, Judge 56, Kloof 997½, Marks and Spencer 272, Metal Box 262½, Mim Holdings 164½, Phillips 820, Plessey 131, Poseidon 510, Rank A 376½, Rio Tinto-Zinc 233½, Roan Consolidated 325, Second Scott Inv 84, Selection Trust 490, Shell T and T 337, Tanganyika 196.

Thomson 215, Thorn 409½, Tube Investments 454, Ultramar 217½, Unilever 355½, Union Corp 343½, Vaal Reef 922½, Vickers 133¾, Western Deep Level 732½, West Drieofontein 16, Western Holdings 13¼, Western Mining 158, Woolworth 85½, Zambian Anglo 218, Zambian Copper 64½.

Bonds (in pounds): British Transport 53¾, Brit 2½s Consols 24½, Exchequer 9¼ 29-32, Treasury 97¾, War Loan 34¾.

London Metals

LONDON (AP) — Closing metals bid-ask in pounds sterling a metric ton; silver in pence a troy ounce:

Copper — spot 604.5-605; futures 603.5-604.

Lead — spot 154.5-154.75; futures 157.75-158.

Zinc — spot 213.25-213.75; futures 215-215.25.

Silver — spot 92.3-92.5; 3 months 94.7-94.8.

BRITISH COLUMBIA INSTITUTE OF TECHNOLOGY

Invites Applications for the Following Position:

INSTRUCTOR-WOOD PRODUCTS OPTION (LUMBER)

To develop and deliver courses in the Wood Products Option including such topics as Lumber manufacturing, Lumber grading and tallying, maintenance, accident prevention, and cost analysis in the sawmilling industry. To organize and implement practical laboratory exercises and field trips relevant to the industrial situation.

Qualifications: Recent sawmilling and related experience at a supervisory level in production and quality control. Preference will be given to applicants with demonstrated instructional ability in current sawmilling techniques and lumber grading.

Salary will be commensurate with the applicant's overall qualifications within established scales. The current scales, range from a minimum of $817 to a maximum of $1370 per month.

This is a Civil Service position within the Division of Post Secondary Education, Technical-Vocational Branch. Please write or apply by telephone to:

The Personnel Office
B.C. Institute of Technology
3700 Willingdon Avenue
Burnaby 2, B.C.
434-5722, local 203

1378 BEGBIE

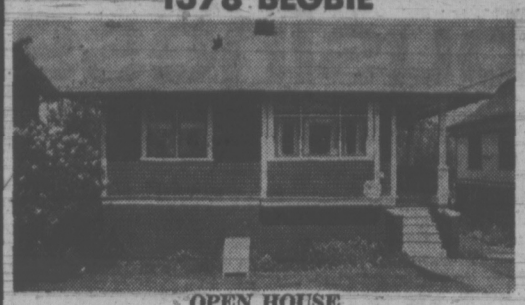

OPEN HOUSE
SATURDAY, MAY 19 — 2 to 4 p.m.
(Subject to Prior Sale)

Exceptional value in this spacious 2-bedroom bungalow. Ideal for those seeking space and a setting for antique furnishings. Large foyer and separate dining room with traditional beamed ceilings.

ONLY $24,900

384-8126 MR. GREENE 385-0795

Pemberton, Holmes Ltd.

JEUNE BROS. FOR CAMPING

NUTSHELL RESTAURANT
627 FORT STREET
Between Government and Broad
Open 9:30 a.m. to 8:00 p.m.
Breakfast
Lunches—Afternoon Teas and Dinners
THERE'S MORE FOR YOU DOWNTOWN
"One of Victoria's Most Popular Dining Lounges"

OPEN HOUSE
Friday and Saturday 2 to 4 p.m.
2764 VAN TILBURG CRESCENT

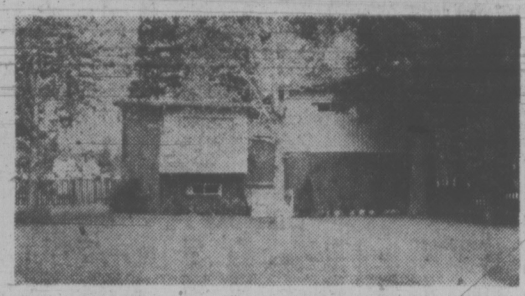

Here is the charming and unique tri-level home that is utterly different from all the rest. It's located in one of the loveliest of no-through-traffic crescents that's only [illegible] from the Royal Colwood Golf Club for Dad, and second [illegible] school for the children. It has 3 or 4 bedrooms, [illegible] rec. room, many walk-in and large cupboards as well [illegible] and much new wall-to-wall. It's only 5½ years old [illegible] immaculate condition outside and inside. Let me show it to you and you'll see why it's exceptional value at $37,900 for this choice treed area, and low taxes.

SOLD

VIEWING WITH MR. CLENDINNING or MR. EMMERSON ANYTIME
477-1841 — Res. 477-5462

Block Bros. Realty Ltd.
3636 Shelbourne St.

ON TOP OF VICTORIA
"The Roof Garden"
For Lunches and Dinners
From 11 a.m. to 9 p.m.
A PANORAMIC VIEW OF VICTORIA OVERLOOKING THE POOL AT . . .
Imperial Inn
1961 Douglas St. 382-2111
"The INN for All Reasons"

Radio Shack
OVER 120 STORES COAST TO COAST IN CANADA.

ANYONE WHO PURCHASES THE "73 SPECIAL" ON THE FRONT OF THE CATALOGUE

TO OBTAIN YOUR 1973 CATALOGUE VISIT YOUR NEAREST RADIO SHACK STORE!

MAY HAVE THEIR CHOICE OF ONE OF THE FOLLOWING ON SALE
THESE PRICES IN EFFECT UNTIL MAY 26, 1973

SAVE $30 14-891
REALISTIC
STEREO CASSETTE RECORD/PLAY DECK
99.95 Regular 129.95
One of our most popular decks—and with good reason! It's the perfect choice for ease and convenience—add it to your system for superb stereo recordings. Pushbutton controls, left/right channel record/level controls, mike & auxiliary inputs, preamp outputs. Exclusive line frequency-controlled motor (not DC).

14-881

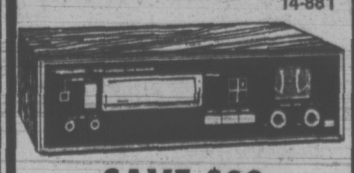

SAVE $30
REALISTIC
8-TRACK STEREO RECORD/PLAY DECK
99.95 Regular 129.95
TR-881. A super-value deck for those who want the best of both worlds—"pop-in" cartridge convenience plus outstanding stereo tape performance! Has all the features you need for recording full-fidelity tapes from FM-stereo, phono—even has front panel mike jacks for recording "live action".

Radio Shack A DIVISION OF TANDY LEATHER CO. OF CANADA LIMITED UNE DIVISION DE TANDY LEATHER CO. DU CANADA LIMITEE

609 YATES ST.
Between Broad and Government
384-6411

CHARGEX

3986 SHELBOURNE
University Heights Shopping Centre
477-9119

BETTER-BUY Home Furnishings
get sales a-humming
WITH SUPER BUYS LIKE THESE!

CHESTERFIELD SUITES

LOOK
Tuxedo style sofa and chair. Herculon type cover fabric. Choice decorator colors.
SUPER BUY, 2-Piece 208.88

LOOK
Modern high back, 4-seater sofa and matching chair. Quality tweed fabric. Good selection.
SUPER BUY, 2-Piece 188.88

LOOK
LUXURY COLONIAL—Quality through and through. Print floral. Why wait at this super buy?
ONLY 498.00

LOOK
Contemporary plush orlon fabric sofa and chair. Spells luxury at ONLY 288.88

WOW RECLINERS
Naugahyde fabric. Get one now while they last! Black, brown, gold and green. EACH 79.88

SPACE SAVERS
SIT 'N' SLEEP—Drop down seat Bedding box underneath coil springs. Quality at 78.88
Assorted fabrics and colors.

VALUES - VALUES - VALUES

REST-O-BED STOP
Full size sofa by day and a comfortable spring filled mattress to sleep two on at night. Limited quantity. Assorted fabrics and colors.
SUPER VALUE FROM ..... 159.00 to 199.00

READ ON DAVENPORTS!
Assorted fabrics and colors.
Washable vinyl. Supported fabric. Tangerine, black, gold and green. Yes, you get a sofa (converts to bed) and a swivel rocker. BOTH FOR 126.66

OUR DREAM MAGIC
Mattress and Box—Twin Size, 39" Set 69.90
Mattress and Box—Double Size, 54" Set 79.90

HOLLYWOOD ENSEMBLE
The REST-EASY! You get a headboard, 39" mattress and box, legs and brackets. 5 SETS ONLY AT 79.00

LUXURY ORTHOTONIC
RESTONIC'S VERY BEST! 20-year guarantee when purchased as a set. Recommended for those who demand comfort as well as back support. SUPER BUY
39"-54" Sizes, Set 179.90 Queen Size, Set 239.90

BEDROOM SUITES
Spanish 7-Reproduction of Old Spain — Dresser with vertical mirror, 5-drawer chest and 54"-60" headboard. A SUPER BUY AT 388.00
SUPER VALUE

FOR THE BUDGET! BARGAIN
3-Piece Dresser, Chest and 54" Panel Bed with footboard and rails!
With Double Dresser 159.00
With Triple Dresser 189.00

DINING GROUPS

CAN'T MISS
- 3-Piece Table, drop-leaf and 2 chairs 37.00
- 5-Piece Table and 4 chairs. Table 36"x48". 69.00
- 7-Piece Table and 6 Chairs. Table 36"x72". 138.00

6-PIECE DINING SUITE LOOK
China Cabinet. Round Table opens to 54". 4 Side Chairs.
SUPER BUY AT 366.66

NOTICE TO OUR READERS
Space does not permit us to tell you of literally dozens and dozens of other Super Buys we have in the store for you! Come in, browse around.
NO HIGH PRESSURE SELLING HERE!

BUSINESS HOURS
9 a.m. - 5:30 p.m. Daily
Fridays 9 a.m. to 9 p.m.
CLOSED WEDNESDAYS

BETTER-BUY HOME FURNISHINGS LTD.
OUR NEW LOCATION — 779 PANDORA
Please Note: Our New Tel. No. 385-1383

Heroin Charges

EDMONTON (CP) — Three men, arrested when RCMP and city police seized two pounds of a substance believed to be heroin, were remanded to Friday when they appeared in court Tuesday. The seizure is believed to be the largest ever in Western Canada with an estimated street value of close to $1 million.

Allstate Stops Selling Insurance in B.C.

VANCOUVER (CP) — Allstate Insurance is phasing out its British Columbia operations and will write no new auto or any other type of insurance in B.C. after May 31, the company announced Wednesday night.

The company, second largest in Canada for automobile premiums and sixth largest for total business in 1971, will renew its customers' car insurance policies as they become due, up to March 1, 1974, the date scheduled for the introduction of the NDP government's monopoly car insurance scheme.

Allstate is the fifth company to take such a step since the NDP proceeded with legislation setting up its auto and general insurance corporations.

A spokesman for the insurance industry said Wednesday the exodus of companies providing car insurance will become "an avalanche" within a month, and said the government will have to start providing some form of interim insurance before March 1, "or else a lot of people will be driving without insurance."

The warning came from Albert Warrick, chairman of the advisory committee of the Insurance Bureau of Canada, a major group of auto insurance companies. He said the remaining companies will not be able to handle the business left behind by the vacating companies, despite the industry's promise to the government to co-operate in a smooth transition to government insurance.

Advertisement

More Security With

FALSE TEETH

At Any Time

Don't be afraid your false teeth will come loose or drop at the wrong time. For more security and comfort, sprinkle on FASTEETH Denture Adhesive Powder. Non-acid FASTEETH gives dentures a longer, firmer, steadier hold. Makes eating easier. No gummy, pasty taste. Dentures that fit are essential to health. See your dentist regularly. Get easy-to-use FASTEETH.

U.S. CORPORATE PROFITS BOOM

WASHINGTON (AP) — An economic boom in the United States resulted in near-record corporate profits during the first quarter of the year, the commerce department reported today.

It said before-tax profits of corporations increased $11.6 billion to a seasonally adjusted annual rate of $113.1 billion in the first quarter, second highest increase in the country's history. After-tax earnings rose $5.1 billion to an annual rate of $62.3 billion.

The increase in before-tax profits trailed only the increase of $11.7 billion in the first quarter of 1971, a post-recession period.

However, the Nixon administration is concerned over the rapid growth of the economy and hopes to moderate the economic boom, which could have a dampening effect on corporate profits later in the year.

The Commerce Department also issued revised figures on the first-quarter economic performance which showed the economy increased at a rate of 14.6 per cent, but that included an inflatioon rate of 6.6 per cent.

A preliminary report on the gross national product—the measure of output of total goods and services—had put economic growth at 14.3 per cent, including inflation of about six per cent.

GREEN THUMB Specials

WEED AND FEED 5.25
With Killex
Treats 5000 sq. ft., each

POULTRY MANURE 3.50
GREEN VALLEY
40-lb. Each

MISS MEW CAT FOOD 6 TINS FOR 1.00

382-9107
CLARK & CORDICK LTD.
BAY AT DOUGLAS
"YOUR Garden Is OUR Business"

INTRODUCING

THE NEW MAG MODEL LAWN-BOY MOWERS

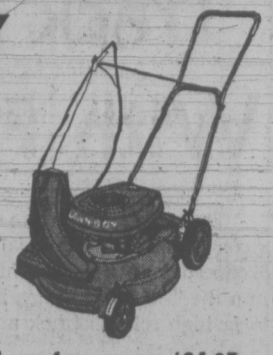

Lawn-Boy's Mag Series of 19" and 21" mowers for 1973 is pounds lighter than comparable mowers. The light-weight magnesium alloy decks make for easier handling. See this great line today at your Lawn-Boy dealer.

3 Models Without Catchers, from ---- 124.95
3 Models With Catchers, from ------ 139.95

Stock items completely serviced with same day delivery.

Choice of Credit Arrangements available.

VICTORIA Lawnmower Hospital LTD.

834 JOHNSON ST. Phone 386-8338

School Board Buys Extra Land

Three residential properties on Argyle Avenue have been purchased for $55,750 by Greater Victoria School Board.

The land is directly behind school board offices in the Paul Building.

Homes on the property will be used as the board moves out of the Ewing Building. Camosun College administration plans to take the entire Ewing Building by September, 1974.

The board's Learning Assistance Centre, distribution and teachers' resource centres are located in Ewing.

Facilities and school support director Sig Dietze says the homes alone will not accommodate board needs and portables will be moved on to the newly acquired property.

Other facilities will eventually have to be found, he said, since the board now takes up 15,000 square feet of the Ewing Building.

The Paul Building, where most board offices are, was designed to take an additional storey but Dietze says the addition would be expensive and board now has no non-sharable capital funds available.

THE New Latex P.S. IS AT 977 FORT ST.

Woolco

Primus Propane Starter Set
Primus starter kit includes 2 burner propane stove with 2½ foot hose, 100 watt Propane Light with tank and stand, 10 pound Propane refillable tank, P.O.L. adapter to attach all Primus units to refillable tank. Purchased seperately 73.68
Demo Special, complete Set **64.97**

3 Burner Ultima Camp Stove
Primus 3 burner camp stove has two 10,000 B.T.U. burners and one 6500 B.T.U. burner
Demo Special, Each **49.97**

Propane Cylinders
Your choice of 10 pound, 14 pound, or 20 pound Propane refillable cylinder
Each **21.77**

Mr. Gilbert will be available to answer any questions concerning fishing and will be giving out tips so you can get started early in the season catching salmon.

DEMO SPECIAL
Jim Gilbers Krippled Chrome Slasher and Krippled Minnow Holder. Limit 2 per customer. Each **2.97**

While at this demo check the fishing tackle specials throughout the department and watch for the spot specials throughout the day on your favorite lures.

Berkley Spinning Outfit
Berkley Spinning Outfit includes everything you need to fish for Trout or Bass (except the hook), for the beginner or the professional. Set includes the Buckoneer 7 ft. hollow glass spinning rod, the Berkley 420 spinning reel with quick change line adapter spool plus 4 spools of Berkley XL line in 4 pound, 6 pound, 8 pound and 10 pound test, in 300 ft. length on each spool.
Each **16.97**

Trolling Reel
Alvey fibreglas trolling reel, 5" drum, spool guaranteed not to break with plastic line.
Demo Special, Each **8.89**

Weekend Sporting Goods Demonstration

PRIMUS DEMONSTRATION

Mr. Jim Mitten, Primus Representative, will be in the centre aisle of our store on May 17th, 18th, and 19th, with the complete Primus Propane camping line of appliances and accessories.

FISHING DEMONSTRATION

Mr. Jim Gilbert will be in the Fishing department of the Sporting Goods on Friday, May 18, 7 to 9, and Saturday May 19, 2 to 5, to demonstrate his Krippled Lures line of tackle. Mr. Gilbert will also be demonstrating bait cutting, bait rigging and also showing the action of the bait, lures, etc in our demo pool. This is your chance to see for the first time from the fishes point of view, how properly rigged bait should work and the way artificial lures should be used.

Woolco DEPARTMENT STORES Division of F. W. Woolworth Co. Ltd.

PERSONAL SHOPPING ONLY, PLEASE! SHOP EARLY WHILE QUANTITIES LAST!
TOWN AND COUNTRY SHOPPING CENTRE, DOUGLAS STREET and SAANICH
OPEN MONDAY to FRIDAY, 10 a.m. to 10 P.M. Saturday, 9 a.m. to 10 p.m.
IF YOU TAKE AWAY OUR LOW PRICES YOU'VE GOT A REGULAR DEPARTMENT STORE

Biggest sawmill show on the coast

Acres of the newest equipment
Manufacturers from all over B.C. will be displaying their newest and most modern equipment. Service companies will have their displays too, as will many other companies associated with the forest industries of British Columbia.

A 2-day seminar on wood technology
The Council of Forest Industries of British Columbia has rounded up the best brains in the business for some very thorough sessions on the latest wood conversion techniques. These seminars are aimed at improving productivity, utilization of raw materials, and of course, profits.

Promotion of export sales
Foreign buyers are being encouraged to attend, through an active campaign directed to countries with rapidly expanding market potential.

Representatives of the Department of Industrial Development, Trade & Commerce will be on hand to provide information on export markets and services available from the department.

If you're in the business, you'll want to be there
The Pacific Sawmill Equipment Show, organized and produced by Pan-Pacific Projects Ltd., will be the biggest show of it's kind on the west coast of North America. It's your best opportunity to see all the most modern equipment, hear about all the newest technological advances, and meet all the big buyers in one place.

The Pacific Sawmill Equipment Show will be held at the B.C. Institute of Technology, Willingdon and Canada Way, Burnaby, British Columbia.

Exhibition Hours — June 7 & 8 - 10 a.m. to 8 p.m.
June 9 - 10 a.m. to 6 p.m.
Seminar Hours — June 7 & 8 - 9 a.m. to 3 p.m.

Exhibition Organizers:
Pan-Pacific Projects Ltd.

The Department of Industrial Development, Trade & Commerce
Honourable Alex MacDonald, Minister,
L. C. Hempsall, Deputy Minister.

bill walker

Hockey: Where Do The Priorities Lie?

There is another fight brewing in the Canadian Amateur Hockey Association, B.C.'s secretary-manager Ivan Temple is going to make certain of that.

What is bothering Temple on the eve of the CAHA get-together in Charlottetown is that nobody wants to stand up and be counted when it comes to making a decision that may prove to be controversial.

Ivan puts it plainly enough:

"What kind of gutless wonders do we have running hockey?" he asks.

One of the particular problems Ivan has in mind concerns the inroads the Western Canada Hockey League has made on the B.C. Junior Hockey League and its to-hell-with-you attitude.

Latest object of Temple's scorn is the reported deal whereby Scotty Munro of Calgary is said to be buying the Vancouver Nats from Nat Bailey and putting the WCHL in Kamloops.

The thinking in Vancouver is that with two professional teams in town — the Canucks of the NHL and the Blazers of the WHA — there may not be any room at the inn for the Nats. And if they can't play at the Coliseum then Kerrisdale is out of the question, too.

The Intermediates Would Die

Of course it isn't yet certain that the Nats will move — they have asked for ice time at the Coliseum — nor that if Munro does get control and requests permission to transfer the franchise that he will get it. He would need approval of his own league, the WCHL, and as there is a rule against dual ownership, he could be turned down. Besides would he want to pull up stakes in Calgary in favor of Vancouver?

Buft if the Nats go to Kamloops what happens to the B.C. Junior A League?

"It could be the death knell of Okanagan Hockey," Temple suggests. "Sure they have to get permission to move," he says, "and that's where these gutless people come in — they let them."

And where would the Kamloops junior A team go if the Western Canada League moved in? To Prince George, it has been suggested. Not on your tintype, if Temple has his way. That would only succeed in killing what now is a good intermediate league, because it isn't likely the two teams could live together, and it would be the junior club that most likely would survive.

Since the junior As moved into Chilliwack the intermediates can hardly pay the arena rent, he said as a case in point.

Then again, a move of the Kamloops team to Prince George might not be feasible because travel costs could be prohibitive.

A Junior Team for the City

Temple also isn't particularly pleased with the shake the BCAHA has received from the Western Canada League. When they wanted in at Vancouver, New Westminster, and Victoria, we told them they had to belong to the BCAHA. Now they don't want to belong, demand this, and that, and right now Temple is holding back a $1,900 inter-branch transfer cheque because the WCHL has, in his opinion, reneged on the terms on a one-per-cent payment due the BCAHA.

"It was agreed at a meeting at Calgary, and I have a letter stating this," said Temple, "that the payment would be one per cent of the gross gate. Later I was told it would be one per cent of the net. The $1,900 is just about the amount I figure they owe us, and I won't give it up until I get a ruling.

"No, the WCHL doesn't pay the same assessments as other leagues," he explained. "And besides now they control such clubs as Chilliwack, Penticton, Vernon, Kamloops, Nanaimo, Bellingham, White Rock junior "B", Prince George, and have affiliation with other minor clubs."

It is quite obvious Temple doesn't appreciate many things about the manner in which hockey is being run, and will ask for some answers at Charlottetown. He doesn't know if he will get them or not, or if the CAHA would risk suspending the entire BCAHA. That could be his threat.

"I'm determined they are not going to submarine our whole effort," he said.

Meanwhile, there could be a B.C. Junior A League team in the Victoria area next season. An application has been received and will be considered at a league meeting, probably in June.

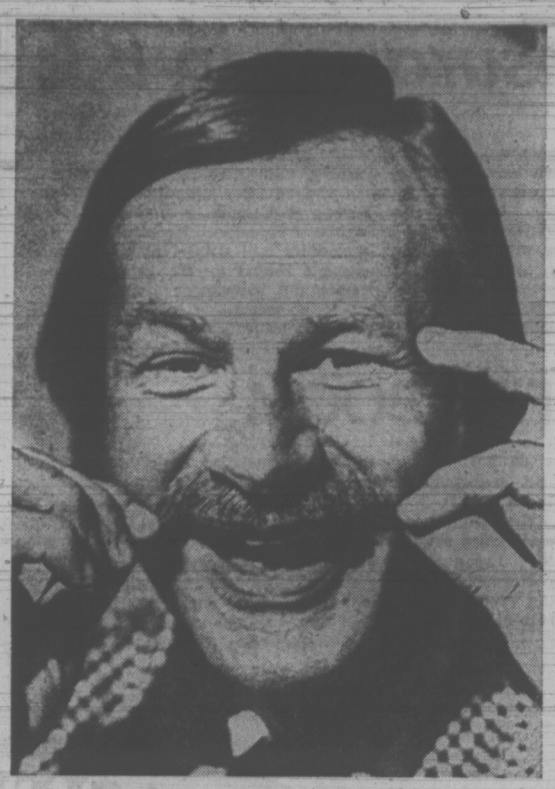

LOOKING FOR HOME is Eddie Shack (above), who will not be on Pittsburgh Penguins' protected list at National Hockey League draft. Shack, at his entertaining best during press conference in Toronto on Wednesday, says he wants to return to Toronto Maple Leafs. (CP Wirephoto)

sports

DOUG PEDEN - EDITOR

Tigers Grab Lead

By The Associated Press

Billy Martin got the flu and flew the coop.

Mickey Stanley hit a sacrifice fly, then fled the scene.

Gates Brown hit a two-run homer in his first game in left field, then left quickly.

It almost seemed as if Detroit Tigers had lost an American League baseball game and didn't want to talk about it.

But in fact, manager Martin's Tigers had just given him a special present for his 45th birthday—first place in the zany American League East via a 6-5, 10-inning victory Wednesday night over Boston Red Sox on Stanley's sacrifice fly off Luis Tiant.

It was the Tigers' first extra-inning victory in six tries this season, and it was the first game won by the Detroit bullpen.

In other American League games, New York Yankees defeated Milwaukee Brewers 11-4, Texas Rangers beat Kansas City Royals 2-1, Minnesota Twins beat Chicago White Sox 8-6 and California Angels defeated Oakland A's 7-2.

In the National League, Philadelphia Phillies tripped Pittsburgh Pirates 5-2, New York Mets beat Montreal Expos 8-3, St. Louis Cardinals beat Chicago Cubs 3-1, Atlanta Braves topped Houston Astros 5-2 in 11 innings, Cincinnati Reds outlasted Los Angeles Dodgers 8-6 in 11 innings and San Diego Padres defeated San Francisco Giants 4-1.

The Tigers entered the game in third place, trailing leader Milwaukee by one game.

Martin, who coached third base the first innng, left the dugout in the fourth inning and was sent home immediately after the game by the team physician who said the manager had the flu.

Reliever John Hiller was outstanding in picking up his first triumph in three decisions. He came in to pitch to Boston pinch hitter Ben Oglivie in the ninth with men on first and second and one out. Hiller struck out both Oglivie and Tommy Harper, then retired the side in the 10th.

"I'd just as soon have saves in the bullpen," the native Toronto lefthander said. "When you're in the bullpen it's more impressive to say you have so many saves rather than a 'W'. 'W's sometimes can come pretty cheap."

There was nothing cheap about his win Wednesday. The three men he retired in succession in the 10th were the second, third and fourth batters in the order: Mario Guerrero, Carl Yastrzemski and Orlando Cepeda.

Ike Brown led off the final Tiger inning with a walk and Duke Sims hit a one-out single. Tiant, 4-4, then walked Dick McAuliffe to load the bases before Stanley flied deep to right scoring pinch runner John Gamble.

A two-run homer by Gates Brown, playing the first game in which he wasn't a designated hitter, and a solo homer by Sims in the first inning weren't nearly enough cushion for starter Mickey Lolich. The two runs Detroit added in the fifth weren't, either.

Lolich, who gave up homers to Carleton Fisk in the second and Yastrzemski in the fourth, retired 11 straight batters at one stretch. But he was nailed for three runs in the eighth which tied the score 5-5.

Thurman Munson drove in four runs with a double and a home run to lead a 14-hit New York attack against Milwaukee which dropped to second place in the East Division.

Munson's two-run double was part of a six-run surge by the Yankees in the sixth inning.

At Minnesota, designated hitter Tony Oliva hit a two-run double in the seventh to break a 4-4 tie, leading the Twins in their comeback win over Chicago.

(See scores on Page 13)

Mt. Doug Ends Track Heats With Flourish

Defending champion Mt. Douglas staged a strong finish on the final day of qualifying heats Wednesday to send the highest number of finalists into the "A" flight events in today's 26th annual Victoria high schools track and field championships.

Mt. Doug qualified another 14 "A" finalists to lead the nine schools with a total of 42 athletes in the top flight of the finals, which were to start at 10:30 this morning at Centennial Stadium.

Bidding for its sixth straight city title, Mt. Doug also placed 20 in the "B" flight finals for a total of 62 qualifiers.

But Claremont, which has led in qualifiers throughout the three days of heats, finished top overall with 34 finalists in "A" and 38 in "B" for a total of 72.

Oak Bay was in third place with 25 in "A" and 28 in "B." Mount View had 19 in "A" and 22 in "B," Victoria had 20 and eight respectively, Reynolds had six and 22, Belmont had nine and 13, Esquimalt had seven and 15 and St. Michael's University School had 11 and eight.

In the "A" flight, points awarded are 16-12-10-9-8-7 for the six finishers in individual events and 20-16-14-12-11-10 for relay races. In "B" flight, the points are 6-5-4-3-2-1 for individual events and 9-7-5-4-3-2 for relays.

Wednesday's qualifiers:

GIRLS

"A" Flight

100-metres: 1. Cheryl Blevins MV; 2. Suzanne Hibbert MD; 3. Alix Bawlf MD; 4. Gail Gummer MV; 5. Jean Palfrey Cl; 6. Ronni Hind MD. Time 12.4 seconds.

400-metres: 1. Bev Cox VH; 2. Debbie Fong MV; 3. Cathy Bertola MD; 4. Glynis McFerran MV; 5. Margo Jamieson OB; 6. Alison Dickson B. Time 61.1 seconds.

4x100-metre relay: 1. Mount View "A"; 2. Claremont "A"; 3. Oak Bay "A"; 4. Claremont "B"; 5. Vic High "A"; 6. Belmont "A". Time 50.4 seconds.

Long jump: 1. Suzanne Hibbert MD; 2. Alix Bawlf MD; 3. Karen Egger E; 4. Debbie Fong MV; 5. Donna Hammond OB; 6. Janis Turner R. Distance 16 feet 10¾ inches.

Javelin: 1. Heather Knight MD; 2. Jan Knowell B; 3. Diane Danielson MV; 4. Dayle Buxton B; 5. Diane Belfoor VH; 6. Mairi Anne Longmore MD. Distance 100 feet 10 inches.

"B" Flight

100-metres: 1. Robin Reston R; 2. Cheryl Colclough OB; 3. Becci Wilks B; 4. Margo Richardson OB; 5. Janis Turner R; 6. Linda West OB. Time 13.2 seconds.

400-metres: 1. Karen Egger E; 2. Leslie Williams OB; 3. Jill Hickman Cl; 4. Marianne Mildenberger VH; 5. Cam Charlesworth OB; 6. Robin Fritch OB. Time 64.8 seconds.

4x100-metre relay: 1. Mt. Douglas "B"; 2. Esquimalt "A"; 3. Vic High "B"; 4. Esquimalt "B"; 5. Mount View "B"; 6. Reynolds "B". Time 54.6 seconds.

Long jump: 1. Stephanie Olynyk Cl; 2. Sharon Smith OB; 3. Janice Winfield Cl; 4. Cherlynn Severson R; 5. Linda West OB; 6. Geraldine Pugh Cl. Distance 15 feet 6¼ inches.

Javelin: 1. Jan Crook MV; 2. Sam Munroe Cl; 3. Kathy Simmonds R; 4. Leona Wakeman Cl; 5. Sharolyn Sloat R; 6. Leslie Williams OB. Distance 87 feet 1 inch.

BOYS

"A" Flight

100-metres: 1. Bruce Vye MD; 2. Vince Sequeira VH; 3. Robin Love MD; 4. Tim Page OB; 5. Cedric Tetzel SM; 6. Tom Mitchell Cl. Time 11.4 seconds.

400-metres: 1. Alan Howard SM; 2. John Dew MV; 3. Fraser Syme MD; 4. Ernesto Scharrer SM; 5. John Gage OB; 6. Grant Boland OB. Time 51.4 seconds.

4 x 100-metre relay: 1. Oak Bay "A"; 2. Mt. Douglas "A"; 3. St. Michael's "A"; 4. Mt. Douglas "B"; 5. Belmont "A"; 6. Vic High "A". Time 45.2 seconds.

High jump: 1. Steve Rothwell VH; 2. Steve Heyer Cl; 3. Thad Newman OB; 4. Larry Stanfield Cl; 5. Ian Campbell SM; 6. Mal McConnechy OB. Heights unavailable.

Javelin: 1. Chuck Champion MD; 2. Dave Ketcheson OB; 3. Rick Morgan E; 4. Ed Chiu VH; 5. Steve Hanley R; 6. Rob Currie Cl. Distance: 154 feet 2 inches.

"B" Flight

100-metres: 1. Bill Galego MD; 2. Ian Benson OB; 3. Grant Boland OB; 4. John Dew MV; 5. Don Boyd R; 6. Bruce Propp B. Time: 11.8 seconds.

400-metres: 1. Brian Montgomery Cl; 2. John Satchwell MD; 3. Martin Screech MD; 4. Barry Scroggs R; 5. Norm Clarke Cl; 6. Lloyd Dye VH. Time:52.5 seconds.

4 x 100-metre relay: 1. Mount View "A"; 2. Esquimalt "A"; 3. Reynolds "A"; 4. St. Michael's "B" 5. Vic High "B"; 6. Claremont "B". Time: 46.1 seconds.

High jump: 1. Malcolm Moscrop B; 2. Avtar Bain R; 3. Bruce Miller E; 4. Dave Cheperdak MV; 5. Neil Salmond MD; 6. Darrell Deane E. Highs unavailable.

Javeline: 1. Denis Davlault MV; 2. Ed Murray MV; 3. Chris Neil Cl; 4. Dallas Stober Cl; 5. Vannie Barbon VH 6. Dave Johnston MD. Distance 132 feet.

KEY: B—Belmont; Cl—Claremont; E—Esquimalt; MD—Mt. Douglas; MV—Mount View; R—Reynolds; SM—St. Michael's University School; OB—Oak Bay; VH—Victoria High.

SPORTS MENU

TONIGHT

BASKETBALL

7 p.m. — Exhibition game followed by clinic, Oak Bay Boys (B.C. high school champions) vs. Simon Fraser University Clansmen, Oak Bay High School.

LACROSSE

8 p.m. — Vancouver Island Intermediate "A" League, Esquimalt vs. Saanich, Esquimalt Sports Centre.

9 p.m. — Vancouver Island Intermediate "B" League, Saanich vs. Fullers Lake, Pearkes Arena.

BASEBALL

6:30 and 8:30 p.m. — Victoria City Firefighters Babe Ruth League, War Amps vs. Cosmopolitan, Domoney Shoes vs. Peter Pollen, Royal Athletic Park.

SOFTBALL

6:30 p.m. — Stuffy McGinnis Men's League, Century Inn vs. Six Mile House, Central Park; Labatts vs. Seaboard Construction, Heywood Avenue Park.

6:30 p.m. — Victoria Senior Women's League, Vicettes vs. CAV Electronics, Combos vs. MacDonald's Furniture, Hyacinth Park.

FRIDAY

SOFTBALL

6:30 p.m. — Stuffy McGinnis Men's League, CFB Esquimalt vs. Sooke Merchants, Central Park.

Airlines' Move May Ground University Sports Programs

By MAX LOW
Times Staff

Rescinding of group travel reductions for Fridays and Sundays by two national airlines will severely impair participation in intercollegiate sports, warns Mike Elcock.

Elcock, director of athletics at the University of Victoria, said Tuesday he has written to Donald Munro, Member of Parliament for Esquimalt-Saanich, expressing concern at the move by Air Canada and Canadian Pacific Airlines.

"Virtually the only days on which air travel is undertaken by university teams are Fridays and Sundays, because of the necessity of attending classes during the week and because most sports are scheduled on the weekend," Elcock told Munro.

In his letter, Elcock stressed the desire by universities to maintain a Canadian and amateur rather than American and semi-pro identity in sport and pointed out that involvement for Victoria in the Cnda West University Athletic Association meant air travel to Alberta and Saskatchewan.

"A 20-per-cent increase in our air travel budget can only severely impair the amount of participation that we are able to afford in Canadian programs and force us to look southward to Oregon and Washington for our intercollegiate activities," said Elcock. "The final alternative of course," warns Elcock, "would be to curtail any form of athletic competition with other institutions, if such competition would require that we travel by air."

Elcock said the question of the rescinding of the group travel reductions was brought up at the recent annual meet of the CWUAA in Calgary and the action of the air carriers was "unanimously deplored."

The Canadian Intercollegiate Athletic Union, the country's head university sports body, intended to write to Transport Minister Jean Marchand, Elcock said, to point out the need for special considerations for the travel needs of athletic teams from colleges and universities in Canada.

"This consideration is vitally needed," Elcock added, particularly at the University of Victoria, as an already inadequate sports budget can hardly be stretched to cover such an increase."

Eight More Games Set

MONTREAL (CP) — An agreement was reached Wednesday between the National Hockey League and members of the Ice Hockey Federation of the Soviet Union for an eight-game tour of NHL cities by two Russian teams.

The eight-game series will be played between Nov. 26 and Dec. 8.

But after the four-hour negotiation session ended, NHL president Clarence Campbell said it still was not known which league cities will feature the exhibition games while the Russians still did not know which two of three teams will be selected for the North American trip.

However, one thing appeared almost certain—all eight games will take place in NHL cities in the United States. Campbell said applications had been received from 12 NHL cities for the eight games.

Neither Montreal Canadiens nor Toronto Maple Leafs apparently expressed interest in playing host to the visitors in the middle of the NHL regular season and Vancouver Canucks were lukewarm to the proposition.

Coley Hall, a director of the Canucks, said he had been away when the teams were polled about accepting a game, while Lyman Walters, vice-president of the club, said Vancouver "would take a game if it was available," but that he did not know how anxious the team was to get one.

While one club, Buffalo Sabres, already had set aside Nov. 7 as a date for a visit by a Soviet team, Campbell stressed that the final decision on what cities will play host will not be made before the league's annual meeting here in June. "Also there is no reciprocal obligation on the part of the NHL to return the visit," he said.

"It's hoped by both groups that this series will lead to something more definitive in the way of a world championship."

Campbell said the NHL had entered the agreement as a "joint venture" with the National Hockey League Players' Association and that prior approval to negotiate with the Russians had been received from the players.

He said the Russians must get their respective authorization from their own hockey federation and from the International Ice Hockey Federation (IIHF).

The NHL said that the Russians will be paid on a per-game basis and that in effect "we (the NHL) are buying an attraction." He would not disclose what financial arrangements had been made with the Soviet delegation.

Seaboard Snaps Royal Oak String

The last of the Stuffy McGinnis Men's Softball League's unbeaten teams fell Wednesday night as Seaboard Construction clipped Royal Oak Sporting Goods 8-4 at Heywood Avenue Park.

In another league contest, Six Mile House clipped winless CFB Esquimalt 8-6.

Seaboard knocked Royal Oak out of the three-way tie for first place with Mike's Sport Shop and Bell's Men's Wear.

Leadoff batter Vern Benn connected for three singles in four trips to the plate and scored three times for Seaboard. Bob Reid of Seaboard and Terry Hoy of Royal Oak each cranked out a solo home run.

Six Mile took prompt advantage of seven CFB errors to produce the victory as each team produced nine hits.

Seaboard	300 122 0	— 8	11 1
Royal Oak	003 000 1	— 4	5 3

Barry Wilkin and Wayne King; Gordie Warren, Ken Fox (5) and Bob Grey. Home runs: Seaboard — Bob Reid; Royal Oak — Terry Hoy.

Six Mile	140 102 0	— 8	9 2
CFB Esquimalt	004 100 1	— 6	9 7

Jim Nohr, Wade Burns (4) and Stan Emerick; Bob Dobish and Jeep Beauleau. Home run: Six Mile — Ken Gregory.

	W	L	Pct.	GBL
Mike's Sport Shop	4	1	.800	—
Bell's Men's Wear	4	1	.800	—
Royal Oak	3	1	.750	½
Seaboard Const.	3	2	.600	1
Century Inn	4	3	.571	1
Labatts	2	2	.500	1½
Port Angeles	2	3	.400	2
Six-Mile House	2	3	.400	2
CFB Esquimalt	0	4	.000	3½
Sooke Merchants	0	4	.000	3½

Transfer, Trusters Chalf Up Triumphs

Action Transfer downed Dicker-Martens 5-2 and Royal Trust topped London Boxing Club 13-6 in Commercial Men's Softball League games Wednesday at Macdonald Park.

In Tuesday action, Henry Klatt's three-run homer gave James Bay Athletic Association an 8-2 win over Ingraham Hotel and Butler Brothers downed Speedway Motors, 16-12.

Draft Offers Balance

Faces will be a little mixed up from those that appeared last season when the Victoria Senior Baseball League opens its 1973 season Sunday at Lambrick Park.

In an effort to gain a greater balance in the four-team league, all players from last season were pooled with about 20 graduates of the Senior Babe Ruth League and a common draft was held.

All players should see action Sunday when Al's Home Service meets Farmer Construction at 1 p.m. and Greaves Movers tackle Gorge Hotel at 3.

Greaves meets Gorge again at 6:30 p.m. Monday.

During the season, games will be played Monday through Thursday at 6:30 and Sunday doubleheaders will start at 1 and 3 p.m.

Team rosters:

Al's Home Service: Tom Craig, Gerry Lister, Eric Lister, Tom Holmes, Ray Andre, Bob Butcher, Bob Martin, Dave Graas, Rodger Leberge, Russ McKee, Daryl Kubicek, Doug Shea, Rob St. Denis, Barry Scroggs, Terry Strandlund.

Gorge Hotel: Bob Bowles, Pete Jolly, Rick Cook, Tom Robertson, Russ Holmes, Barry Harvey, George Fuller, Bob Moysey, Andy Linn, Don Lambourne, Dave Rivers, Stan Thane, Ed Pakos, Marty Martin, Bob Stewart, Don Mainwaring, Les Brice.

Greaves Movers: Don Burrows, Walt Burrows, Derek Drinkwater, Mike Morrill, Dave Morgan, Larry Montgomery, Ralph Anderson, Mike Squires, Russ Walker, Ian Lewis, Tom Harrison, Ian Hoodand, Albert Wells.

Farmer Construction: George Pakos, George Brice, Mike Baer, Ron Holmes, John Yankoski, Glenn Wallis, Bob Mabee, Glenn Campbell, Randy Johnson, Gord Strongman, Barry Moen, Garnet Moen, Chris Hall, Bob Munn, Steve Beggs.

Leeds Drops Rough Final To Milan

SALONIKA, Greece (Reuter) — AC Milan Wednesday night became the first team to win the European Cup-Winners' Cup for the second time when they scrambled to a 1-0 victory over Leeds United of England in a bruising final in which two players were sent off in the final minute.

The match ended in near tumult with Greek referee Christos Michas giving England International Norman Hunter and AC Milan's Riccardo Sogliano their marching orders for fighting.

Four other players were booked and the crowd shouted, "Shame, shame" at the referee, who had earlier refused three Leeds' penalty appeals after Mick Jones was twice brought down inside the penalty area and a Milan defender had handled the ball.

In the end, it was Charugi's third-minute goal that decided the issue and took the trophy away from Britain for the first time in four years.

Cricket Tournament Slated at Weekend

Three "made-up" sides from the Victoria and District Cricket Association and Simon Fraser University will be battling in the annual invitational tournament for the Chris Rowe Shield on Sunday and Monday.

Each match in the round-robin tourney will consist of two 24-over innings. The winning team will be the one amassing the highest number of runs in its 24 overs — making for brighter cricket competition.

Tourney schedule:

SUNDAY

10:30 a.m. — An Albion XI vs. Simon Fraser University, Beacon Hill Park; Castaways-Incogs vs. Windsor Park, St. Michael's University School.

2:30 p.m. — Simon Fraser University vs. Windsor Park, Beacon Hill Park; Castaways-Incogs vs. An Albion XI, St. Michael's University School.

MONDAY

10:30 a.m. — Castaways - Incogs vs. Simon Fraser University, Beacon Hill Park.

2:30 p.m. — An Albion XI vs. Windsor Park, Beacon Hill Park.

J-Hawks Grounded By Tasker Brothers

COQUITLAM (CP) — Brothers Bob and Brian Tasker combined to collect 20 points to lead Richmond Roadrunners to a 21-12 win over Coquitlam J-Hawks, Wednesday night in a Pacific Junior "A" lacrosse game.

Bob Tasker, 20, scored three goals and picked up eight assists while Brian, 19, scored four asd set up another five.

Also scoring for the Richmond club were Rico Bellusci with five goals, Gerry Pinder with three, Harvey Olsen with two, and Cliff Tomko, Ray Durante, Brent Whitty and John Gamble.

For the losers, Harry Powless scored three times with doubles going Gilles Bezeau, Barry Otterson, Gary Holte and Paul Joseph.

	P	W	L	F	A	Pts
Richmond	2	2	0	3	29	4
Victoria	1	1	0	14	2	2
Coquitlam	2	1	1	23	30	2
Burnaby	2	1	1	24	37	2
Surrey	2	0	2	29	35	0

Next game: Saturday — Burnaby at Richmond.

WHA to Tighten Purse Strings

TORONTO (CP) — The World Hockey Association will continue its raids on National Hockey League talent but with a tighter hold on its purse strings, says WHA preisdent Gary Davidson.

Davidson told a news conference following the opening round of the WHA annual meeting Wednesday that he expects the bidding war between the two leagues to level off.

"There are only so many players worth big salries," he said.

One WHA official estimated there would be about 100 NHL players available for new contracts this season, but Davidson had a more cautious estimate.

"I believe there might be about 50 still unsigned.

"I would like to broaden our league's horizon by signing about 30 to 40 players from the NHL for next season. I understand about a dozen have signed so far."

Davidson also sounded a note of caution with regard to signing of untried amateurs.

"Is it worthwhile paying — let's say — $500,000 for a kid who is untried and doesn't necessarily sell tickets for you? No it's not — it's a bad economic risk.

"You have to take into consideration what the top-round junior players are requesting in the way of compensation and bonuses and evaluate it with the possible signing of a minor leaguer who has as much potential or not — but you know what he has."

Davidson said his league was concerned about reports that many NHL clubs had already signed players chosen Tuesday in the NHL's draft of over-age juniors.

The WHA will conduct its own draft of juniors Friday and Davidson said he was afraid many of them may already be committed to NHL teams.

He said it was unlikely any WHA team would try to pay the price some top juniors, such as Denis Potvin of Ottawa 67s, are demanding. Potvin, drafted by the NHL New York Islanders, is reported to be seeking a $200,000-a-year contract.

"Really, some of the figures demanded are beyond belief," Davidson said.

In addition to the cost of the player contracts, the NHL pays the Canadian Amateur Hockey Association $3,000 for each of the first 32 players drated and an additional $7,000 when the player signs a professional contract.

Davidson said the WHA has discussed a similar arrangement with the CAHA but the amateur association's demands have been excessive. He said the WHA signed " six or seven" amateurs last year.

"If we get only six players a year from the amateurs, I don't think we should do a thing in the way of paying. If we get a fair portion, we should help.

"But right now, I don't think our league should help develop players for the NHL. I prefer to let the NHL develop our players."

Barlow Tennis Sessions Help Dad's Hockey Career

—Times photo by Bill Halkett

Winners Wendy and Lori Barlow

THE TENNIS SCENE

By Max Low

Great weather for tennis down in Phoenix, Arizona.

So great, in fact, that the winter sunshine induced a Victoria family to take up the game in order to help dad stay in shape for pro hockey.

"Dad" is veteran centre Bob Barlow and all those workouts on the tennis court have just helped him through another successful season with Phoenix Roadrunners in the Western Hockey League.

But more important to the tennis world is that the family sessions, started three years ago, have produced a pair of petite champions.

Wendy Barlow had just turned 12 and had only been playing tennis for two years when she stormed to both the Canadian closed and Canadian open singles titles for girls 12-and-under in Vancouver last summer.

Sister Lori, then barely 13, played in the 14-and-under class and reached the quarter-finals in both events.

Success followed in Phoenix for the Barlow girls when they returned there with their parents last September.

Lori won the Arizona Open for girls 14-and-under and the sisters swept the doubles in every tournament in which they competed. In Arizona, Lori is ranked first and Wendy second in their age group.

Last time in a tourney down there, Lori was seeded first and Wendy second. They met, as expected, in the final and Wendy turned the tables on her older sister, winning 6-3, 7-5.

The Barlow girls, trained here in their early tennis days by Howard Tooby and Gordon Hartley, are instructed in Arizona by former Canadian Davis Cup coach Paul Willey.

Willey who conducts a tennis camp at Mill bay each summer, runs a municipal tennis centre in Phoenix for most of the year. The centre has a club house, pro shop and 16 courts which can be booked for 25 cents an hour per player.

With two members of the tennis family temporarily sidelined, the Barlows are back home now and the girls —Lori turned 14 and Wendy reached 13 when both had birthdays last week — have their sights set on provincial and national junior titles.

Most afternoons after school you can see Wendy stylishly stroking the ball at the Oak Bay Tennis Club, where the Barlows are members. Lori, recuperating from a foot injury, will join her in a couple of weeks.

When you can catch them together, the girls will tell you with big smiles that it's fun following the sun, but they will add, with a trace of an American accent, that they "kinda miss the snow."

Their mother, Marilyn Barlow, adds proudly that, after going to schools "all over the place," the girls have kept their grades and both recently got straight "As".

Bob, too, is off the court at the moment and relaxing at his Cordova Bay home with a leg in a cast after having an operation to remove a cyst from his ankle.

Now 37, Bob Barlow finished 11th in WHL scoring in the winter, despite missing 25 games through a back injury. And the Roadrunners carried off the Lester Patrick Cup as playoff champions.

His daughters are versatile athletes who also compete in softball, track and field and figure skating.

And there is a third daughter getting ready to follow in her sisters' footsteps. Little Heidi Barlow is only four, but she has started playing tennis with a cut-down racquet. And, says Mom, "she can hit the ball over the net."

Marilyn Barlow was a gold medal performer in figure skating and she taught skating until a couple of years ago. A tennis player, she says, she is not.

"Oh, I play with Bob and the girls sometimes," she says with a grin. "But whenever we have a family game, there's always a row over who has to play with me!"

BASEBALL SCOREBOARD

NATIONAL LEAGUE

Eastern Division

	W	L	Pct.	GBL
Chicago	21	14	.600	—
New York	18	15	.545	2
Montreal	14	17	.452	5
Pittsburgh	13	16	.448	5
Philadelphia	13	20	.394	7
St. Louis	10	23	.303	10

Western Division

	W	L	Pct.	GBL
San Francisco	26	14	.650	—
Houston	22	15	.595	2½
Cincinnati	20	14	.588	3
Los Angeles	20	16	.556	4
Atlanta	15	19	.444	8
San Diego	14	23	.378	10½

St. Louis 030 000 000— 3 4 0
Chicago 000 000 010— 1 7 2

Foster 2-3, Folkers (8) and Simmons; Reuschel 3-3, LeRoche (8), Locker (9) and Rudolph.

New York 002 200 004— 8 13 1
Montreal 000 100 110— 3 7 2

Parker 4-0, McGraw (8) and Dyer; Torrez 3-5, Strohmayer (5), Walker (6) and Boccabella. Home run: Montreal — Breeden (3rd).

Philadelphia 410 000 000— 5 4 0
Pittsburgh 010 000 000— 2 5 2

Twitchell 1-1, Scrace (9) and Boone; Ellis 3-4, Rooker (9) and May, McNertney (9).

Atlanta 100 001 000 03— 5 8 0
Houston 100 000 010 00— 2 8 1

Gentry, Frisella (8), Schuler 1-0 (10) and Casanova, Oates (10); Reuss, Upshaw 0-2 (9), Crawford (11), York (11) and Howard. Home runs: Houston — Cedeno (7th); Atlanta — Aaron (11th).

San Diego 001 020 10x—4 11 2
San Francisco 010 000 000—1 5 2

Marichal 4-4, Sosa (8) and Sadek, Arnold (8); Caldwell 2-4 and Kendall; Home run: San Diego—Grubb (2nd).

Los Angeles 300 100 100 03—8 16 1
Cincinnati 000 030 101 01—6 13 1

Downing, Culver (5), Richert (7), Brewer (8), Hough 1-1 (10 and Ferguson; Grimsley, Sprague (5), McGlothlin (6), Borbon (8), Hall 3-2 (10) and Bench. Home runs: Los Angeles — Yeager (1st); Ferguson (8th), Cey (3rd).

AMERICAN LEAGUE

Eastern Division

	W	L	Pct.	GBL
Detroit	16	17	.485	—
Milwaukee	15	16	.484	—
New York	15	17	.469	½
Boston	14	16	.467	½
Baltimore	14	17	.452	1
Cleveland	15	19	.441	1½

Western Division

	W	L	Pct.	GBL
Chicago	19	10	.655	—
California	18	13	.581	2
Kansas City	20	15	.571	2
Oakland	18	17	.514	4
Minnesota	15	15	.500	4½
Texas	12	19	.387	8

Boston 010 100 030 0— 5 9 0
Detroit 300 020 000 1— 6 9 1

Tiant 4-4 and Fisk; Seelbach (8), Hiller 1-2 (9) and Sims. Home runs: Detroit — Brown (3rd), Sims (2nd); Boston — Fisk (7th), Yastrzemski (6th).

Kansas City 000 000 100— 1 9 1
Texas 100 000 001— 2 6 1

Splittorff 6-2, Bird (9) and Taylor; Broberg, Foucault 2-2 (7) and Suarez.

Milwaukee 000 001 021— 4 11 0
New York 000 216 20x—11 14 1

Slaton 2-3, Ryerson (5), Parsons (6), Newman (6) and Rodriguez; Kline 3-4, Lyle (6) and Munson. Home runs: Milwaukee — Garcia (5th); New York — Munson (3rd).

Chicago 001.003 020— 6 6 0
Minnesota 030 000 41x— 8 8 1

Fisher 4-2, Forster (7), Stone (7) and Herrmann; Hands 4-3, Sanders (8) and Mitterwald. Home runs: Chicago — Melton (7th), Allen (7th).

Oakland 100 000 001— 2 6 1
California 001 132 00x— 7 12 0

Odom 1-6, Lindblad (5), Pina (5) and Fosse; Wright 1-5 and Torborg. Home runs: Oakland — Bando (7th); California — Spencer (2nd).

PACIFIC COAST LEAGUE

Hawaii 5-3, Tucson 3-4.
Tacoma 6, Phoenix 1.
Eugene 5-2, Salt Lake 4-0.

Seattle Sweeps Shelton Series

SHELTON, Wash. — Seattle Pay 'N Pak combined excellent pitching with Tom Wagner's hitting Wednesday night to score a doubleheader sweep.

Dick Christensen struck out 17 batters and allowed only four hits and Wagner slugged a two-run homer in Pay'N Paks' 5-0 win in the opener of their Northwest International Fastball League doubleheader with Shelton Mets.

In the second game, Wagner broke a scoreless duel between Seattle's Bob Ostlund and Shelton's Bill Nutt with a one-out home run in the seventh inning, giving Pay'N Paks a 1-0 decision.

The win extended Seattle's unbeaten streak to 13 games.

Ostlund pitched a one-hitter, striking out eight batters. Bob Miller's two-out single into centre field in the first inning was the only Shelton hit.

Wagner finished with four hits in seven trips to the plate, getting a single and double as well as his home runs.

Seattle 020 021 0 — 5 7 0
Shelton 000 000 0 — 0 4 2

Dick Christensen and Butch Batt; Tom Thomas and Harry Leons. Home run: Seattle — Tom Wagner.

Second Game

Seattle 000 000 1 — 1 3 3
Shelton 000 000 0 — 0 1 1

Bob Ostlund and Claude Erskine; Bill Nutt and Tom Marshall. Home run: Seattle — Wagner.

	W	L	Pct.	GBL
Seattle	13	0	1.000	—
Victoria	4	4	.500	6½
Shelton	6	8	.429	7½
Abbotsford	1	6	.143	9
Courtenay	1	7	.125	9½

MARK TRAIL'S OUTDOOR TIPS

Thorburn Eyes Life in England

Thorburn, the Canadian professional snooker champion, has left word in snooker circles here that he is "seriously considering living in England."

Thorburn, a native of Victoria who now lives in Toronto, made an impressive showing in the 1973 world professional snooker championship held in Manchester recently.

He beat one of Britain's rising professionals, Dennis Taylor, 9-8 in his first match and was only beaten for a quarter-final place 16-15 in a hard-fought finish by Britain's Rex Williams, a top established pro.

Former world champion Jack Pulman said if Thorburn competed regularly against top players "he is bound to develop into a good enough player to win the championship."

Thorburn himself said before returning home "I'm seriously considering living in England. In Canada, there is really only Bill Werbeniuk and myself so there is no way I can get the competition I need.

"The trouble is that snooker is not properly organized in Canada as a competitive sport as it is in England and Australia. . . .

"Until snooker is recognized more in Canada as a legitimate sport it is going to be difficult for Canadian players who want to compete in international competitions."

Thorburn has indicated he may return to Britain in October, though he has not yet decided on the question of settling here permanently.

Saxby's Homer Powers Loyals

Bertha Saxby connected for a home run to lead Moose Lodge Loyals to an 11-5 victory over Cosmos in a Victoria Senior Women's Softball League game Wednesday at Hyacinth Park.

In the other game, Sherry Sinden singled in the winning run to give MacDonald's Furniture a 13-12 nod over B.C. Telephone.

Another Shutout By Boxers

CHEMAINUS — Victoria London Boxing Club remained in an uncharitable mood toward Vancouver Island Senior "C" Lacrosse League rivals Wednesday, beating Ladysmith 18-0 at Fuller Lake Arena.

It was the second straight shutout for Boxers, who have incredibly outscored opponents 98-2 in four games this season.

Murray Murault and Jim Walshaw scored four goals each to pace Boxers while Dave Wirtanen stopped 11 shots in the Victoria net.

Falcons Clip Intermediate Oilers 9-8

NANAIMO — Nanaimo Falcons nipped Victoria Island Pacific Oilers 9-8 in a Vancouver Island Intermediate "A" Lacrosse League game here Wednesday night.

Jeff Fiketich and Rick Sage led Falcons with three goals each while Jeff Ranger added two and George Diplock scored once. Barry Turner, Mark Schoor and Roy Sinden each scored two goals for Oilers while singles were fired by Steve Croucher and Rod Wood.

Doug Beech was outstanding in the Victoria net, stopping a total of 64 shots.

City Player On B.C. Team

Victoria's Nancy Craig left today with the eight-member B.C. team to compete in the inter-provincial and Canadian closed table tennis championships this weekend in Charlottetown, Prince Edward Island.

Mrs. Craig has been Victoria women's champion 15 times in the last 18 years. In two of the years, she didn't compete and she was beaten only once.

The other members of the provincial team are all from Vancouver.

Mrs. Craig was accompanied by Leslie Ward, Merle Baggoo and Joan Hurwood on the women's squad and the men's team was made up of Paul Albrecht, Phillip Cheng, Vladimir Dub and Zoltan Patakay.

ATTENTION
HOLIDAY HIKERS
Some important items you need before you hit the trail!
2-MAN PACK TENTS 24.95
"LIGHTWEIGHT" FRAME and PACK .. 16.95
"TEAR PROOF" GROUND SHEET 1.59
FLASHLIGHT BATTERIES ..... ½ Price
Many Other Hiker and Camper Items
10% OFF MARKED PRICES
Prices Effective May 17, 18, 19 Only
SPORTSWORLD
Open Wed., Thurs., Fri. 'til 9.
Hillside SHOPPING CENTRE
Phone 388-6322

Special offer on a special Furnace.

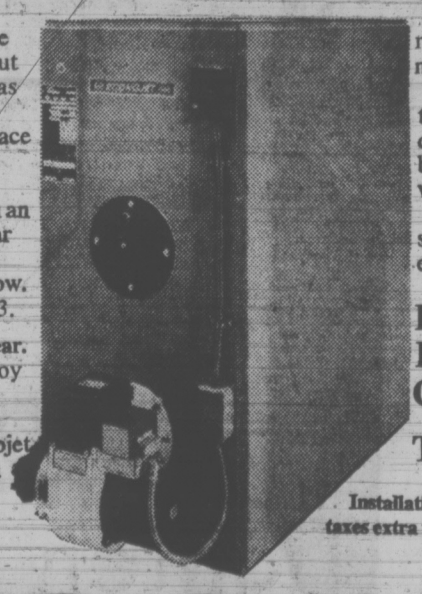

Now is the best time to replace your old worn out furnace. Right now Gulf has a special offer on the Gulf Econojet Lo-Boy 111 furnace —only $299.00. You pay nothing until October 31, 1973 and then pay it off on an easy-on-the-budget 10-year financing plan.
To beat the fall rush, act now. Offer expires June 30, 1973.

Save 10% the first year.
The Econojet Lo-Boy 111 is one of Gulf's best selling furnaces because it has Gulf's exclusive Econojet nozzle that mixes fuel with air more efficiently to reduce fuel consumption as much as 10%.

Gulf guarantees that the first year you save 10% or more of the fuel consumed by your old furnace or Gulf will make up the difference.

Buy now—during special value offer time. Offer ends June 30.

Buy now.
Pay nothing until October 31, 1973.
Ten year financing.

Installation extra, taxes extra where applicable.

$299.00

Gulf
Gulf Home Comfort

GULF HOME COMFORT
800 Yates Street 384-0531

BUYING A BOAT?

$1975 — Economy Plus Fishing Champ
14' Marlin Fibreglass
18 h.p. Evinrude, remote controls, mechanical steering, sleeper seats, navigation lights, E-Z Load Trailer.

$2525 — FAST AND RACY
14' Marlin Deluxe Fibreglass
Sleeper seats, deluxe interior, padded dash. Camper top, 40 h.p. Evinrude electric, mechanical steering and controls. E-Z Load Trailer.

$3131 — Light, Fast, Strong and Spacious
16' Jupiter Starcraft
Walk-through safety glass windshield, sleeper seats, mechanical steering, running lights, side rule rails, step pads, 40 h.p. Evinrude, convertible top, E-Z Load Trailer.

$3280 — Beautifully Finished Deep V
16'2" Marlin Deep V
Deluxe interior, sleeper seats, electric wipers, full camper top, 50 h.p. Evinrude and controls. Safety glass windshield. E-Z Load Trailer.

$3737 — The Ultimate in Family Safety
17' Marlin Glasscraft
65 h.p. Evinrude electric, full camper top, deluxe interior, sleeper seats, full controls.

$5151 — DURABLE CUTTY CABIN
18' Starchief
Marine aluminum cabin hardtop, sleeps 3, 65 h.p. Evinrude, E-Z Load Trailer. Underway at this low price.

These are just a few examples of possibly the finest fleet of new boats on Vancouver Island from $500 to $50,000.

SAILBOATS FROM CANADA AND AROUND THE WORLD
DEMONSTRATIONS AVAILABLE ON ALL MODELS
USED and BROKERAGE BOATS IN ALL PRICE RANGES

"The Natural Place to Buy"
OAK BAY MARINE
SALES and SERVICE
Victoria's Sterndrive Headquarters featuring Evinrude, Volvo, OMC, Mercruiser.
At the Oak Bay Marina on Beach Drive, 598-3393

Junior Golf Event Starts at Meadows

With last year's winner, Bob Beauchemin, graduated to intermediate ranks, there will be a new champion crowned this weekend when the annual Victoria and District junior men's golf tournament is played at the Glen Meadows and Colwood courses.

Entries have been received from 112 players and officials will accept some post entries from the Sooke Broome Hill club for the tourney, which will open Saturday with 18 holes at Glen Meadows and finish with another 18-hole round Sunday at Colwood.

Saturday's starting times are listed below and the groupings will remain the same for Sunday's session at Colwood, where competition will start one hour earlier and starter's times will be eliminated.

9 a.m. — D. Amon (U), J. Allan (GV), H. Hitchman (V), J. Quatsch (RC).
9:06 — B. Ingram (GV), B. Bruce (U), G. Oberg (CH), M. Kral (RC).
9:13 — T. Howard (GV), C. Davis (U), M. Walker (V), M. Cook (CH).
9:23 — G. Turner (RC), D. Fink (GV), R. Lee (U), P. Brand (GV).
9:30 — D. Rands (CH), G. Proudfoot (RC), H. Waterfield (GV), R. Hutchinson (U).
9:38 — J. McNee (GV), W. Higbie (V), R. Crosby (CH), G. Wright (RC).
9:45 — P. Laing (U), B. Maxwell (GV), S. Braithwaite (RC), B. Tarbuck (RC).
9:53 — J. Jackson (U), D. Tremblay (GM), J. Hough (V), D. Seymour (GV).
10:00 — J. Morrison (U), M. Stewart (CH), J. Gowan (GM), P. Harris (V).
10:23 — C. Kutyik (RC), B. Palmgren (GV), J. Milford (CH), P. Little (V).
10:30 — C. Campbell (C), B. Goodwin (U), A. Robertson (GM), R. Horne (GV).
10:38 — A. Bryce (C), M. Strath (V), D. Gowan (GM), B. MacLeod (U).
10:45 — G. Ferguson (GV), L. Haskell (U), K. Davies (CH), L. Criddle (GM).
10:53 — D. MacDonald (GV), R. Richards (GM), J. Beuchemin (GV), T. Ware (U).
11:00 — D. Atkinson (GV), G. Porteous (GM), C. Fisher (U), G. Baggot (RC).
11:08 — G. Tredgett (GM), J. MacMillan (CH), S. Leung (GV), D. Adiem (U).
11:15 — A. Selina (C), G. Clarkson (U), J. Cook (CH), C. Leung (GV).
11:23 — V. Little (V), J. Dunn (U), S. Murphy (CH), S. Holroyd (GV).
11:30 — K. Wilson (U), E. Beauchemin (GV), D. Trivett (U), J. Ferguson (RC).
11:45 — S. Wilson (V), G. Howells (U), D. Pynn (CH), M. Fokks (U).
11:53 — A. Blott (CH), G. Olson (U), B. Domoney (V), R. Reynolds (U).
Noon — S. McConnell (V), D. Woodland (U), G. Rowlby (V), H. McLean (RC).
12:08 — D. Randall (V), K. Metcalfe (GV), P. Therrien (CH), S. Gregg (GV).
12:15 — R. Smallwood (V), R. Dunnam (GV), D. McEvay (CH), A. MacLeod (U).
12:23 — K. Baggot (RC), G. Spencer (GV), N. Therrien (CH), T. Loughran (GV).
12:30 — R. Lapointe (GV), M. Hine (V), T. Inman (GM), R. McLean (RC).
12:38 — P. Constable (GV), C. Ovcharick (GM), D. Holmes (V), B. Sutherland-Brown (CH).
12:45 — B. Butt (GV), R. MacKenzie (CH), R. Lee (RC), K. Olton (CH).

KEY: CH—Cedar Hill, GM—Glen Meadows, GV—Gorge Vale, RC—Royal Colwood, U—Uplands, V—Victoria.

Police Tournament At Cedar Hill Club

Defending champions Ron Ferguson (low gross) and Angus Stewart (low net) will be in the field of 132 who tee off Friday in the annual Saanich police golf tournament at Cedar Hill Golf Club.

Draw and starting times:

10:00 a.m. — Wally Andrews, Bill Jaffray, Jack Northup, Paul Hicks.
10:07 a.m. — Paul Morrison, Bob Ross, Pat Zanichelli, Art Riske.
10:14 a.m. — Norm Smith, Barry Sadler, Murray Gaw, Graham Mitchell.
10:21 a.m. — Rick Gondor, Don Edy, Len Reid, Gary Kilgour.
10:28 a.m. — Morley McDonald, Gordie Flack, Keith Dagg, Chuck Mudrack.
10:35 a.m. — Ralph Baker, Neil McDiarmid, Hugh Thorburn, Jack McIver.
10:42 — Archie Browning, Bill Wyatt, Frank Bond, Jim Glassford.
10:49 a.m. — D-C Ray Maitland, Chief Earl Sarsiat, Alan Bigelow, Ken Murphy.
10:56 a.m. — Bob MacDonald, Lorne Howe, Einer Hemstad, Bob Wall.
11:03 a.m. — Bob Carrere, Jack Irving, Derek Green, Stan Thornton.
11:10 a.m. — Art Rhodes, Len Evans Jr., Robin Stewart, Bill Mattison.
11:17 a.m. — Ron Jones, Tom Mason, Ron Greig, Clayton Brown.
11:24 a.m. — Hal McGillivary, Pete Sabo, Dave Free, Jack Collar.
11:31 a.m. — Sandy Knowles, Fred Severson, Dave Clark, Bob Coutts.
11:38 a.m. — Maurice Chernoff, Cliff Harrison, Jack Mills, Bob Dryden.
11:45 a.m. — Ron Ferguson, Brian Anderson, Jim Nott, Fred Switzer.
11:52 a.m. — Dave Wilson, Ken Cox, Al Jones, Bill Churchill.
11:59 a.m. — Dave Stubbs, Sandy Edwards, Dick Fisher, Colin Nicholls.
12:06 p.m. — Ron Oldridge, Gary Adamson, Bob Malcolm, Ed Facey.
12:13 p.m. — Ed Kathol, Ed Mantick, Bill Armstrong, Dwight French.
12:20 p.m. — Dan Achemenko, Mike Gilker, Bill Buchan, Wally Anderson.
12:27 p.m. — Wayne Dew, Lew Dempsey, Lefty Nelson, Dan Crealy.
12:34 p.m. — Les Mottershad, Angus Stewart, Doug Silevert, Ed Hardy.
12:41 p.m. — Jim Almond, Ian Robertson, Jim Tang, Bill Walker.
12:48 p.m. — Ross Swanton, Mike Poulton, Graham Brown, Doug Richardson.
12:55 p.m. — George Denison, Don Russell, Nelson Groves, Frank Briers.
1:02 p.m. — Bill Tremaine, Walter Spershot, Stu Walker, Dunc Turner.
1:09 p.m. — Walt Acreman, Gary Hoskins, Ed Woytenko, Ivan Sikich.
1:16 p.m. — Jack Stone, Bill Blaney, Dave MacDonald, Brian Perry.
1:23 p.m. — Busher Jackson, Rip Repasse, Terry Grimm, Bob Coates.
1:30 p.m. — Harold McNeil, Al Scott, Bob Hutchinson, Scott DeNoon.
1:37 p.m. — Larry Larsen, Dewan Callahan, Phil Jamieson, B. Haddrell.
1:44 p.m. — Bruce Abbott, Ron Vachon, Bob Guillet, Dave Huggins.

Anti-Assassins Win Rough One

VANCOUVER (CP) — The touring Anti-Assassin rugby team from Britain defeated Ex-Britannia, a Vancouver senior side, 14-7, Wednesday night in a rough, sloppy game.

Nick Whitfield kicked two penalty goals for the visitors in the first half, with Mel Smaje and John Spencer going over for tries in the second. Paul Johnstone kicked a penalty and Kirk Templeton scored a try for the Vancouver side.

SIMPSONS Sears

Shop Thursday and Friday nights 'til 9!

Spacesavers for apartment or cottage

209.98

Compact, 8.1 cu. ft. refrigerator-freezer is only 19½" wide! Features 45-lb. capacity freezer with True zero° freezing. 2 ice-cube trays. 3 slide-out shelves. Moulded egg rack. Full-width vegetable crisper. Dairy and butter compartment. Covered meat tray. Interior light. 2-door convenience with magnetic door gaskets for positive closure. Beautiful Xilosteel exterior.

In 10 cu. ft. size **229.98**
With Woodgrain trim $10 more.

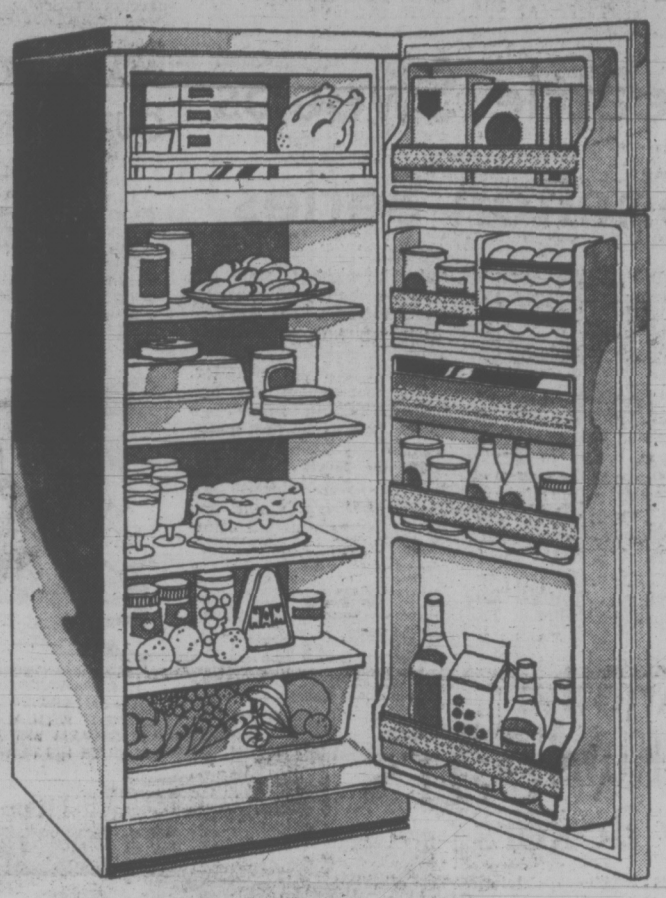

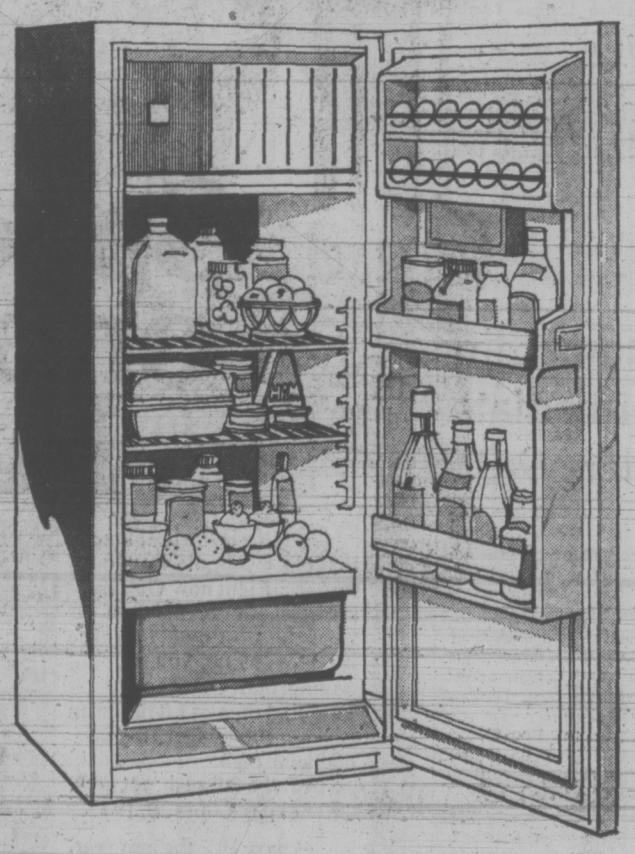

219.98

10.3 cu. ft. economy Coldspot refrigerator is also a space-saver! Only 24⅛" wide, it has a freezer capacity of 42 lbs. Features convenient, 10-position, adjustable shelves. Vegetable crisper. Door shelves. Moulded egg rack. Dairy compartment. Interior light. Manual defrost. And the interior is trimmed in colour for contemporary effect. Gleaming, White acrylic exterior finish is highlighted with Woodgrain handles.

In decorator colours $10 more.
In 13.3 cu. ft. size (White only) **249.98**

Advertised prices in effect 'til Saturday, May 19.
Simpsons-Sears Refrigerators (46). Phone Enquiries 388-9111.

Simpsons-Sears, Hillside: 3190 Shelbourne Street.
Lots of Free Parking . . . No Tickets, No Time Limit. (5-50)

SIMPSONS Sears

Big Coldspot freezer for not-so-big budgets

224.98

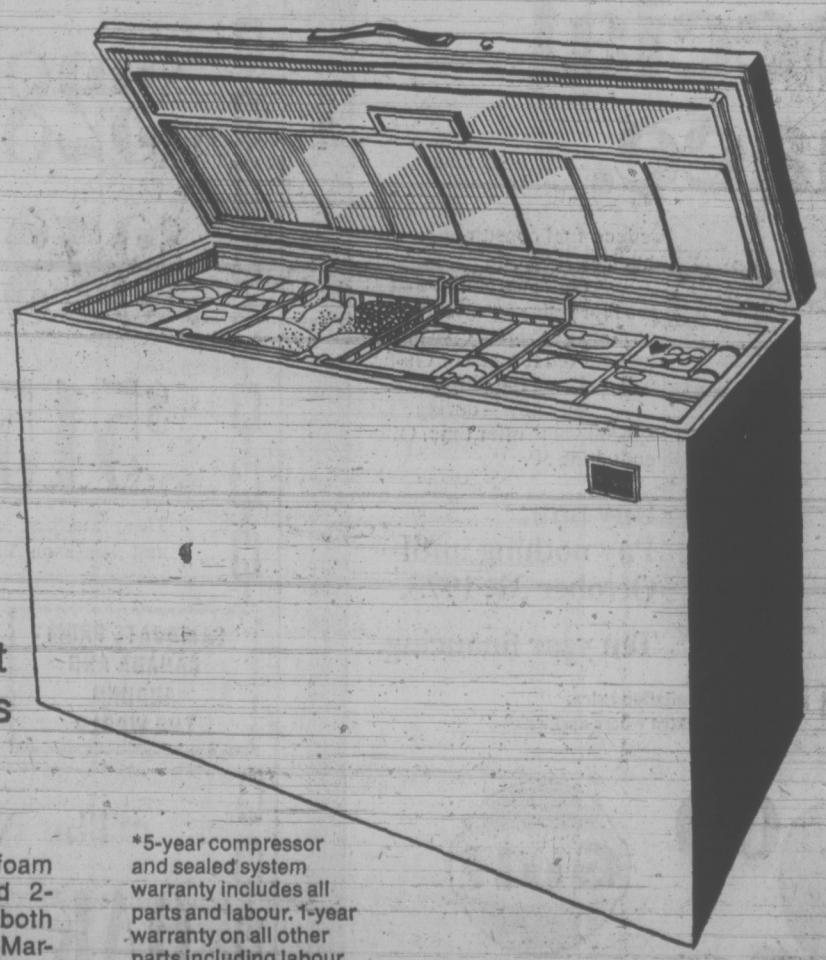

Big, 670-lb. capacity Coldspot is backed by Simpsons-Sears unexcelled guarantees*

19.2 cu. ft. chest freezer has space-saving foam insulation. Easy-reach, vinyl basket and 2-position divider. Counter-balanced lid frees both hands. Interior light. Non-protruding hinge. Mar-resistant, White acrylic finish. Built-in, protective lock and keys.

*5-year compressor and sealed system warranty includes all parts and labour. 1-year warranty on all other parts including labour. 5-year food loss warranty. Ensures your food investment against food loss. (5.00-200.00 max.) Plus Simpsons-Sears satisfaction guaranteed, or money refunded.

Advertised prices in effect 'til Saturday, May 19.
Simpsons-Sears Freezers (47). Phone Enquiries: 388-9111.

Simpsons-Sears, Hillside: 3190 Shelbourne Street. Lots of Free Parking . . . No Tickets, No Time Limit. (5-50)

Sunrise Song Shows Form

VANCOUVER (AP) — Sunrise Song, a 24-length winner in her maiden victory at Exhibition Park two weeks ago, came home on top by six lengths Wednesday night in the featured eighth race.

The B.C.-bred filly came back from a disappointing start last week, when she took on colts and geldings and finished a badly-beaten fifth, 10 lengths back.

The filly was back in form Wednesday, except that instead of setting the pace, she settled in behind Allnation, Tough Boss and Seafair Girl until the stretch turn. Then she moved to the outside and pulled away from the field.

First Race—$1450 claiming, three year olds, six and one-half furlongs
Le Coq Du Nord (Swatuk) $6.90 $3.20 $3.00
Brodton Point (Dailey) 2.80 2.80
Piston (Hamill) 6.20
Also ran: Nearly Grounded, Sunset Road, Fort Trail, Wisp of Mystic, Mr. Dress Up, Denver Sprea. Time 1:22½. Quinella paid $11.

Second Race—$1450 claiming, two year olds, three furlongs 150 yards.
Pirate Charger (Dailey) $5.60 $4.20 $3.00
Avec Plaiser (Terry) 10.00 6.20
Ocean Lore (Blanco) 3.80
Also ran: Wapping, Quality's Image, Blessed Return, Royal Acclaim, Billinguist, Beau Charles. Time :42 4-5.

Third Race—$1450 claiming, four year olds, six and one-half furlongs.
Alderberry (Dailey) $7.60 $4.10 $3.40
Pirates Image (Chabara) 5.00 4.00
Stars Victory (Rawson) 7.80
Also ran: Austin Tayshush, Mee Lie, Hurrezmos, Elsie J., Sunny Easter, Caledonia Miss, One Eyed Magic. Time 1:21 3-5.

Fourth Race—$1825 claiming, three and four year olds, six and one-half furlongs.
Konni Lake (Swatuk) $9.90 $4.60 $3.80
Hunechin Chief (Chabara) 7.20 4.50
Jack To A King (Costa) 6.40
Also ran: Queen Gazette, New League, Magic Chain, Uditta. Time 1:22.
Exacta paid $66.80.

Fifth Race—$1,940 claiming, four year olds, one mile 70 yards.
Beauties Beau (Munoz) $11.20 $4.80 $4.20
Oat Man (Furlong) 4.10 3.30
King of the Bushes (Sanchez) 4.40
Also ran: Gentle Sphere, Calenamore, Old Times Again, Reefnot, Conak. Time 1:47 4-5.

Sixth Race — $2,170, claiming, four-year-olds and up, six and one half furlongs:
McNoon (Hamill) $8.20 $5.20 $3.40
Charlie's Capri (Frazier) 7.70 3.60
Noacception (Dailey) 2.90
Also ran: Union Valley, On To Mars, Centennial Czar, Mahina, Old Frank's, Highland Bell. Time 1:20 2-5.
Exactor paid $90.

Seventh Race — $1,940, claiming, three-year-olds, six and one half furlongs:
Leisure Road (Swatuk) $10.10 $4.20 $3.20
Swimming Champ (Ulrich) 3.70 3.00
Sutter's Dream (Brownell) 6.40
Also ran: Cotton D., Poo Koo, Steveston Hwy., Easter Sweet, Pirate Queen, Pale Fire. Time 1:20.

Eighth Race — $2,170, allowance, three-year-olds, six and one half furlongs:
Sunrise Song (Hamill) $6.70 $5.10 $3.20
Tough Boss (Cuthbertson) 6.10 4.20
Jungle George (A. Smith) 3.50
Also ran: Hedley Road, Fleet Allnation, German's Shadow, Seafair Girl. Time 1:20.

Ninth Race — $1,450, claiming, four-year-olds and up, six and one half furlongs:
Rullah World (A. Smith) $7.20 $4.10 $3.10
Fabulous Willie (Lombardo) 6.00 3.60
Beaudain (Chabara) 3.20
Also ran: Fiery Hope, Admiral Prince, Rages Reward, Gottswinit, Dr. Nite, Keen Dee. Time 1:21.
Quinella paid $37.
Attendance: 7539.
Handle: $481,706.

FIRST RACE — Claiming, $1,450, for three-year-olds, six and one-half furlongs:
Wooduff (Chabara) 117
Grand Enterprise (Cuthbertson) 117
Winnikim (No Rider) 112
Good Decision (Swatuk) 117
Bill Kan Spender (Hamilt) 117
Station Road (Sanchez) 117
Darby Doll (R Arnold) 112
Lilas Miss (Frazier) 112
Winning Spree (Smith) 112
Miss Patti T 112
Also eligible:
Frantic Foogy (Sanchez) 117
Dads Paycheck (Dube) 107
Hurricane Shirley (Brownell) 112
Vancouver D (Lombardo) 117

SECOND RACE — Allowance, $1,550, for two-year-olds, Canadian, nursery course:
Storm Princess (Swatuk) 116
Fleet Haidie (Terry) 116
Madeokeha (Sanchez) 116
Shana Marie (Wolski) 116
Lady Latimer (Frazier) 116
Hustlers Gift (Lombardo 116
Rothesay Bay (Olguin) 116
Dels Pocky Cat (R. Arnold) 116
Donna Preciosa (J. Arnold) 116
Maple Melody (Smith) 116
Also eligible:
Shot O Glory (Blanco) 116
Magical (Sandoval) 116
Texakeha (Sandoval) 116

THIRD RACE — Claiming, $1,450, for four year olds, six and one-half furlongs:
Surrey Sunrise (Dube) 107
Sailors Quest (Arnold) 117
Magic Moon (Swatuk) 117
Too Many Things (Terry) 120
English Lady (Rawson) 117
Tide Lake (Blanco) 109
Little Pepperoon (Hocken) 110
Clear the Way (Smith) 109
Kit Somers (Frazier) 117
Angelic Shirl (Dailey) 112

FOURTH RACE — Claiming, $1,450, for four year olds, six and one-half furlongs:
Count the Spots (Olguin) 116
Double Ending (Blanco) 116
Tulameen (Arnold) 111
Fleeteryet (Cuthbertson) 115
Mark Commander (Chabara) 119
Magic Miracle (Sandoval) 111
Little Albert (Hocken) 115
Vanity Magic (Terry) 111
Polka Lily (Seatuk) 111
Turks Lynn (Rawson) 111
Also Eligible:
Ky Wild (Rewson) 116

FIFTH RACE — Claiming $1,940, for three-year-olds, six and one-half furlongs:
Billy the Bug (Munoz) 118
Beyond the Moon (Swatuk) 112
Lord Bug (Cuthbertson) 117
Avons Gus (Sanchez) 117
Nydela (Olguin) 112
Ballerina Belle (Frasier) 112
Bold Orchid (Ulrich) 117

SIXTH RACE — Claiming $1,825, for four-year-olds and up, six and one-half furlongs:
Exigent (Hocken) 114
Hypertwin (Dube) 112
White Winter (Terry) 119
Tis Sweet (Ulrich) 114
Brennen (J. Arnold) 116
Edifts Boy (Dailey) 116
Sangs Son (Sanchez) 119
Pink Saint (Frazier) 114
Money Charger (Munoz) 119

SEVENTH RACE — Claiming $2,400, for four year olds and up, six and one-half furlongs:
August Morn (Dailey) 116
Kippynite (Terry) 119
a-Foxtrot Papa (Frazier) 119
Classy Imp (Swatuk) 119
Phinneas (Sandoval) 122
Bute Boy (Cuthbertson) 119
Winning Emperor (Chabara) 116
a-Friskey's Charm (Munoz) 114
Merni Lou (Rewson) 111
Sandswift (Hamill) 116
Also eligible:
Open Stock (Furlong) 119
King Pit (Olguin) 116
a— F. Dyson entry.

EIGHTH RACE — Allowance, $2,285, for four-year-olds, six and one-half furlongs:
Hard Runner (Hamill) 119
Taitos (Dube) 105
Auranullah (Furlong) 110
Satans Brother (Wolski) 112
Superdrive (J. Arnold) 115
Mil Soldier (Estapper) 118
Salinian (Dailey) 118
Devon Sea (Chabara) 115
Mr. Hardnose (Terry) 115
Rugged Campaigner (Olguin) 122

NINTH RACE — Claiming, $1,450, for four-year-olds and up, six and one-half furlongs:
Horrify (Smith) 119
V. Count (Shad) 122
For Money (Sanchez) 122
Regel Regalia (J. Arnold) 114
Dandy Roman (Blanco) 119
Ballyrobert (Olguin) 119
Yankee Fighter (Costa) 112
Dark Note (Dailey) 119
Outside Help (Ulrich) 122
Choice Lad (Chabara) 122
Also eligible:
Man in Silk (Sanchez) 122
Venvoy (Terry) 122

TRIAL WITH BLAZERS

VANCOUVER (CP) — Alex Devlin, captain of the Simon Fraser University basketball team, has been offered a tryout with Portland Trail Blazers of the National Basketball Association.

MANAGER FINED FOR RIDICULING UMPS

HOUSTON (AP) — Houston Astros' general manager Spec Richardson was fined $300 Wednesday for flashing a message on the Astrodome scoreboard criticizing two umpires in Tuesday night's game against Atlanta.

National League president Charles Feeney levied the fine.

In the ninth inning of the Astros-Braves game, following a disputed double play, this message was ordered flashed on the scoreboard:

"Manager Leo Durocher has announced the game is being played under protest. Umpires Froemming and Donatelli have blown decisions two of the last three days."

Richardson shrugged off the penalty.

"I did it and I got fined," he said. "I'm not surprised."

SIMPSONS Sears

Craftsman 10" radial arm saw . . .
almost a workshop n itself!

Simpsons-Sears Low Price $267

Here's a deal that really cuts it . . . our 10" Craftsman radial arm saw. This gutsy machine has a 2-hp. motor to really help it slice through wood. It'll crosscut, bevel, rip rabbet or mitre and with Craftsman accessories it will shape, drill, dado, rout and sand. It replaces countless tools. And it's built to last. Thermal overload protector on the motor resists burnouts. The ball bearing roller carriage is permanently lubricated. Function-coded chart on the top of the arm for fast, easy set-ups. Anti-kickback device give protection to the operator. Rugged base for mounting on a bench or stand. Push-pull key lock switch. 10" Kromedge combination blade included. What a saw! Craftsman . . . buy one, be one!

Simpsons-Sears: Hardware (9). 24-Hour Teleshop 386-3161

Deluxe 10" Bench Saw Kit by Craftsman

Simpsons-Sears Low Price $299

This deluxe bench saw kit includes the saw, 2—10" extensions and a stand. Everything to help get you set up in your workshop. Cuts wood up to 3⅜" thick. Motor, blade and arbor tilt together as a unit. Colour-coded controls. Push-pull off-on switch, see-through blade guard. Self-squaring, micro-adjusting fence. Motor is extra.

Craftsman 8" Bench Saw Kit

Simpsons-Sears Low Price $199

Heavy duty Craftsman bench saw kit comes complete with saw, 2—8" extensions and stand. Cast steel top, sealed ball bearings. Separate depth, tilt controls. Self-aligning, single lever fence. Positive stops at 0° and 45° (max.). Blade guard for added safety. Motor is extra.

Simpsons-Sears, Hillside: 3190 Shelbourne Street. Lots of Free Parking . . . No Tickets, No Time Limit.

(S-M)

CANADA SAFEWAY LIMITED

WEEKEND Specials at SAFEWAY

Manor House Brand
Turkeys
Frozen — Average 12-14 lbs. Grade A lb. 69c

Party Pride Brand
Potato Chips
• Regular • Dip Chips • B.B.Q. • Salt 'n Vinegar
8¼-oz. tri-pak box 2 for 89c
Chip Dip Party Pride, Asstd. 8-oz. cartons. 2 for 79c

Empress Brand
Fruit Drinks
Assorted Varieties — 48 fl. oz. tins
4 for $1.00

Lucerne or Pacific
Canned Milk
Evaporated — 15 fl. oz. tins
5 for 89c

Skylark Fresh
Hot Dog Buns
or Hamburger Buns Pkg. of 12 39c
Wieners Fletcher's or Olympic, Fresh, Bulk lb. 65c

Empress Lemonade
Crystals
New at SAFEWAY
Quick and easy to make. Package of 5 3¼-oz. env. 69c
Orange Flavor Crystals Empress, Pkg. of 2—7-oz. env. 69c

Mexican Grown
Watermelon
Peacock Variety
Cut lb. 12¢ Whole, lb. 10c

Prices Effective: May 18th and 19th, 1973
In your Friendly Victoria, and Sidney Safeway Stores. "Disco" Stores meet all Safeway advertised prices, providing these items are stocked on a regular basis. Also look for Disco Store Lower priced in-store features.
WE RESERVE THE RIGHT TO LIMIT QUANTITIES.

SAFEWAY
CANADA SAFEWAY LIMITED

Fast Ruling on Extension Urged

Saanich Chamber of Commerce president David Moore is urging Saanich and the provincial highways minister to come to a quick solution on Blanshard Street-highway link before it gets too expensive.

"If it's not done pretty soon, the costs are going to be sky-high."

Moore said the chamber had been after Mayor Hugh Curtis for some time to get moving and he was pleased that Curtis and Highways Minister Robert Strachan had started "earnest" discussion.

Alternative routes to give multi-lane access to Pat Bay and Trans-Canada highways by way of Blanshard Street extended from the city of Victoria boundary are subject of survey and cost estimates by the highways department.

Moore said the chamber had no real route preference, but one not mentioned to date could be north from Tolmie via Maple and Seymour to Saanich Road.

This would make Saanich Road the northbound link to Quadra, which joins Pat Bay Highway at Royal Oak. It would eliminate an involved intersection with Pat Bay and Trans-Canada near town and Country shopping centre or the muncipal hall.

Moore thought the idea was worth consideration as it would disturb little commercial or residential property.

But it would require a ramp off Pat Bay to accommodate south-bound traffic wanting to reach town by Blanshard.

He thought that could pass below Saanich municipal hall through the Swan Lake precinct.

Moore also supported the notion of creating new commercial-service land use zoning, a recommendation believed to be contained in a special report filed with Saanich council in a closed meeting Monday.

"If a businessman wants a business in Saanich he has to get the land and then apply for rezoning. We would like to see the land designated beforehand," Moore said.

He respected council's wish to keep the document confidential, but cautioned against waiting too long to act upon it. Council should set a date for making the report public, he said.

Patriots Waive Three

FOXBORO, Mass. (AP) — New England Patriots of the National Football League have placed three players on waivers. They were veteran wide receiver Hubie Bryant and rookies Stanley Cherry, a linebacker, and Joe Carter, a tight end.

LACROSSE
full range of equipment
20% OFF ALL ITEMS
Prices effective May 17 - 26 — While Stock Lasts
OPEN WED. - THURS. - FRI. 'TILL 9 P.M.
SPORTSWORLD
Hillside Phone 388-6322

Slim down now for summer

Limited Time Only
SHORT TERM SUMMER SHAPE UP
3 MONTH MEMBERSHIP
EUROPEAN Health Spa
PHONE NOW 10 A.M.-10 P.M. weekdays—weekends to 5 P.M.
HILLSIDE SHOPPING CENTRE
1570 Hillside, Phone
385-3407

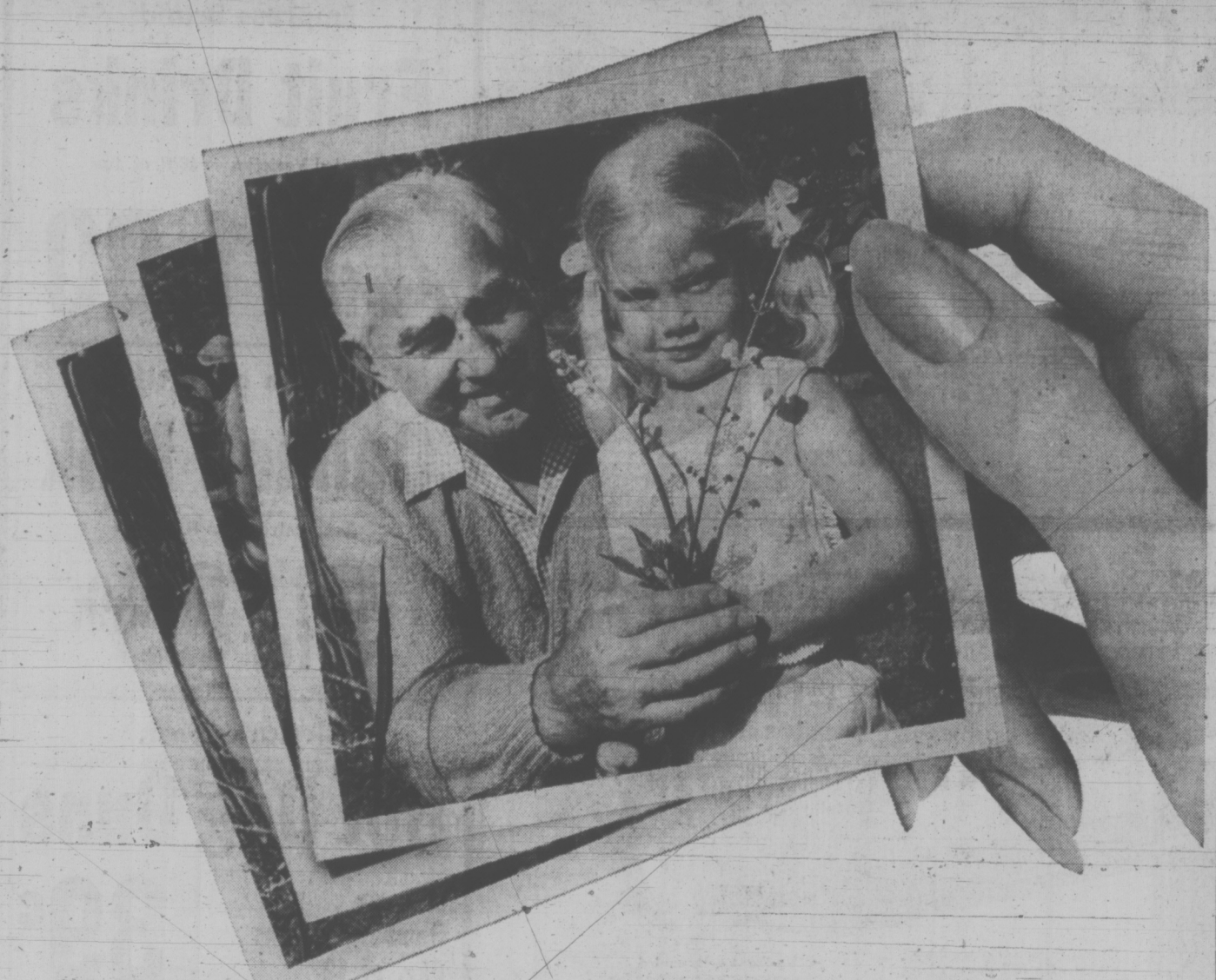

Less than $21* gets the family together.

Family get-togethers. Whether they're planned or just happen, they're precious times. Times to keep. To be remembered. And nothing keeps them better than snapshots. The Kodak Instamatic X-15 camera is made for families. So simple that anyone from little Susie to great grandpa can take bright, clear color prints, color slides or black-and-white prints. Just drop in a Kodak film cartridge, aim and shoot. For flash pictures just pop on a magicube, there's no flash battery to worry about. The Kodak Instamatic X-15 camera, less than $21.

Think of it as a small investment in your family's future.

*Magicube extra.
Price subject to change without notice.

The Kodak Instamatic® X-15 camera.

Kodak

"Kodak products are available at . . ."

EATON'S 382-7141

JUS-RITE PHOTOS LTD. 716 Yates—384-8041 Town & Country—383-4621

Woodward's MAYFAIR 386-3322

F. W. Woolworth Co. Ltd. 1200 Douglas St. 388-6216

NEWSPAPER ADVERTISING SELLS THE MOST

CAPITAL SUPER FOOD
50 WEST BURNSIDE ROAD
5124 CORDOVA BAY ROAD
Cordova Bay Plaza
OPEN DAILY 9 to 9
Cordova Bay Store Mon., Tues., Wed., Sat., 9-6 Thurs., Fri., 9-9 Sun., 12-6.
BIG SAVINGS
Prices Effective May 17, 18, 19—Thursday, Friday, Saturday
EVERY DAY
OPEN VICTORIA DAY Burnside 12 Noon to 9 P.M. Cordova Bay 12 Noon to 6 P.M.

SWIFT'S PREMIUM NO. 1 BULK WIENERS lb. 59c
FRESH GRADE A B.C. Grown TURKEY lb. 59c
FRESH CHICKEN LEGS lb. 85c
Swift's Maple Leaf, Breakfast Delight BACON 1-lb. Pkg. 99c
LIBBY'S, 48-oz. Tins TOMATO JUICE 2 for 89c
SUNRYPE APPLE PIE FILLING 3 19-oz. Tins 1.00
CANADA DRY SPORT COLA Plus Empty Bottles 5 Qt. Size Bottles 1.00
GREEN GIANT STEW Beef, Irish, Turkey, Chicken. 15-oz. Tin 39c
Clark's Soups Mix or Match Cream of Mushroom Vegetable Beef Chicken Noodle 6 10-oz. Tins 1.00
CLARK'S TOMATO or VEGETABLE SOUP 8 10-oz. Tins 1.00
CLARK'S BEANS with PORK in TOMATO SAUCE 48-oz. Large Tin 59c
ROSE RELISH Hamburger Hot Dog, Sweet Green 3 12 oz. Jars 89c
ROYAL, All Flavors JELLY POWDER 3 oz. Pkt. 1.00
NABOB DELUXE TEA BAGS 140 Bags BONUS BOX 1.49
SELECT ICE CREAM ½-Gal. Carton 1.08
K.Y. AUSTRALIAN PEARS FRUIT SALAD 4 14-oz. Tins 1.00
SHIRRIFF ALL FLAVORS SUNDAE TOPPING 8-oz. Jar 35c
MINUTE MAID Frozen LEMONADE Pink, Regular, Lemon-Lime 6 6-oz. tins 1.00
DUNCAN HINES CAKE MIXES Buy Two Pkgs., Get One Layer Cake Pan Free! 2 Pkgs. 89c
MODESS CAREFREE FEMININE NAPKINS 36 Large Box 1.29
SECRET SPRAY DEODORANT 5-oz. Giant Size Tin 99c
RHODE'S BREAD DOUGH 5 Loaves Pkg. 69c
Personal Size IVORY BARS 4 for 39c
SWEETHEART LIQUID DETERGENT 32-oz. King Size 49c
KLEENEX NAPKINS 180 Napkins, Family Size 49c
GRILL TIME CHARCOAL BRIQUETS 10-lb. Bag 79c
FRESH IN— Cantaloupe JUMBO SIZE 3 for 1.00
Fresh In — California NEW Potatoes 10 lbs. 1.00

Reds Infiltrate, ICCS Told

Times News Services

SAIGON—North Vietnamese troops have infiltrated South Vietnam since the Jan. 28 ceasefire, Canada and Indonesia reported to the International Commission of Control and Supervision Wednesday.

The report, considered a "landmark case" by Canadian ICCS officials, was based on interrogation of a prisoner captured by the South Vietnamese.

The prisoner told the ICCS he was Private Tran Van Thoai, 21, and he crossed the Demilitarized Zone into South Vietnam two weeks after the Paris peace accords were supposed to go into effect.

Canadian and Indonesian truce observers questioned Private Thoai in Da Nang last week at the request of the South Vietnamese government.

Their report said that the Viet Cong's Provisional Revolutionary Government had violated the Paris peace agreement by accepting the introduction of outside troops.

Polish and Hungarian delegations in Da Nang refused to take part in the interrogation.

The report was forwarded by the ICCS to the two-party Joint Military Commission, composed of South Vietnam and the Viet Cong.

The report was not made public but informed sources outlined its contents.

Several other similar reports have been prepared by the Canadians and Indonesians in the Mekong delta city of Can Tho.

Meanwhile, in Paris, White House adviser Henry Kissinger conferred for more than five hours today with Hanoi negotiator Le Duc Tho about Vietname ceasefire violations and said the secret talks had gone "okay."

Officials said the two sides agreed to meet again Friday at 3 p.m.

In Cambodia, swarms of U.S. planes ranging from swing-wing F-111 bombers to Spectre fixed-wing gunships flew heavy strikes along the banks of the Mekong River today trying to protect a fuel convoy steaming toward Phnom Penh under Communist attack.

Military sources said the convoy of eight vessels — six tankers, a cargo ship and tugboat began receiving heavy small arms fire about 5 a.m. about 22 miles southeast of Phnom Penh.

U.S. Forward Air Control pilots radioed at 6 p.m. that one of the tankers had a "small fire" from 51-calibre rounds. They said an ammunition barge had not been hit.

As dusk fell, more U.S. air strikes were being ordered.

Shipping sources said the vessels would not arrive in Phnom Penh until long after dark.

The tankers included three U.S.-owned ships under the Panamanian flag, two South Korean vessels owned by the Han Seung firm and a Canadian-Chinese owned ship also of Panamaniam registry.

Meanwhile, sources said the situation for Cambodian forces at Kompong Cham, 78 miles northeast of Phnom Penh, had become more critical over the past two days. At least two battalions of insurgent troops were reported scattered east of the provincial capital between the Mekong and Tonle Bet rivers.

1914-18 War Dental Corps Veteran Dies

Funeral service for Dr. Arthur Poyntz of Langford, a former president of the Canadian Dental Association, will be held at 1 p.m. Friday at Gordon United Church, 935 Goldstream.

Poyntz, of 3098 Leigh, a former manager of Victoria United soccer team, died Wednesday at Royal Jubilee Hospital.

Poyntz served with the Dental Corps in the First World War, later became president of the British Columbia Dental Association; president of the Victoria Kinsmen Club in 1932; president of the Victoria K40 Club in 1957 and adviser of the Oak Bay, Victoria and Goldstream chapters of the Order of DeMolay Lodge.

He was also a former president of the Victoria Shrine, Gizeh Temple.

Poyntz was predeceased by his wife Ethel and is survived by a sister, Mrs. Alan Banks, Stayner, Ont., and sister-in-law Mrs. A. Poyntz, Toronto.

Arrangements are being handled by Sands Funeral Chapel of Heather, Colwood.

ART SHOWS AT QUALICUM

QUALICUM BEACH — Two art exhibitions soon will be held here this year.

An exhibition of paintings from the Art Gallery of Greater Victoria will be shown in the Community Hall on May 23, 24, 25. Works of the Group of Seven, famous Canadian artists, will be included.

Another exhibition featuring the works of local artists will be held at Legion Park during July.

Prices in Effect May 18 and 19

WEEKEND SPECIALS At Victoria's Leading GARDEN CENTRE

Victoria Store Only
No Delivery on Specials Please!

WAKE UP IT'S BARGAIN TIME

NURSERY BLUE WHALE 4 cu. ft. SPECIAL 3.95
Poultry Manure (All organic fertilizer) 40 lbs. Reg. 3.95 SPECIAL 2.95

ECONOMY LAWN SEED Reg. 5 lbs. 4.50 SPECIAL 3.69
ALL-WEATHER UNIROYAL FLEXIBLE RUBBER GARDEN HOSE 50' Reg. 10.35 SPECIAL 8.95

ASSORTED HANGING BASKETS Ivy-geraniums, fuchsia and mixed baskets. EACH 6.95

FERTILIZER SPECIAL 10-4-7 Uplands Special 10-6-4 Uplands Pelleted 50 lbs. Special 3.95

AUCUBAS For shady locations
PIERIS JAPONICA For sunny locations
PLANTS IN 4" POTS Reg. 99c. SPECIAL 79¢

IMPATIENS Assorted colours. 5 per tray 59¢
Marguerites Yellow only 39¢

CUSHION MUMS Individual Pots. Each 49¢
ZINNIAS Doz. 89¢

Green Valley SUPER LAWN BUILDER FERTILIZER 50 lbs. Reg. 4.95 SPECIAL 3.95

Buckerfield's LIMITED
506 PANDORA AVE. LOTS OF FREE PARKING 384-7181

Friday, May 18th thru Monday the 21st
Colonel Sanders'

Good Old Summer Sale

"You buy the bucket or the barrel and the Dairyland 1886 Ice Cream is FREE!"

It's back by popular demand: the Summer of '86 at your neighborhood Ernie's Take Home! All holiday weekend long, the Colonel and his boys are offering you everyone's good old summertime favourites, together at last!

Buy a bucket or a barrel of finger-lickin' good Kentucky Fried Chicken at the regular price. And the Colonel will give you a free pint of the ice cream you wished would come back. Creamy, delicious Dairyland 1886 Ice Cream.

Don't miss the Good Old Summer Sale — this weekend only at all Ernie's locations. It's going to be a scorcher!

ERNIE'S TAKE HOME
COLONEL SANDERS'
Kentucky Fried Chicken®

More than thirty new improvements.

This year, the '73 Plymouths are more beautiful than ever. But many of our important engineering improvements don't even show. And we count them as most important. They make the '73 Plymouths safer, quieter, smoother-riding and longer lasting than ever before. Extra care in engineering...it makes the difference.

Plymouth Valiant

Plymouth Fury

The '73 Plymouths

NEW Quieter Cars for 1973
The '73 Plymouths are the quietest cars we have ever made. Inside and out. Passenger compartments have been surrounded with sound insulating materials packed into critical areas of the cars body. Plymouth's Unibody helps too. The one-piece welded body and frame stays tight and quiet for years.

The major cause of noise in a car today is roadshock travelling up through the suspension and into the body of the car. To cut most of this noise we isolate the front and rear suspensions with rubber. Chrysler and Fury have had this quiet feature for some time. And we have now added this system to our Satellite line. Ask your Plymouth dealer to explain all the Chrysler Quiet features.

Electronic Ignition—Now Standard
Last year Chrysler introduced the Electronic Ignition system on some Plymouth models. Now it's standard on all 1973 Plymouth engines built in North America. The Electronic Ignition system eliminates breaker points and condenser. This means your engine will stay in tune longer and go further between tuneups. And it also means that your exhaust emissions will stay cleaner too.

NEW Emission Control Features
We're all working toward cleaner air. That's why all '73 Plymouth engines are equipped with an exhaust gas recirculation system and automatic vacuum spark advance control system, for controlling oxides of nitrogen. Also, we've added an electric assist choke to help reduce emissions during starting and warm-up.

NEW Higher Impact Bumpers
If you take a little bump, we want you to get off without a scratch. That's why we've added full length reinforcement members front and rear. And strengthened the existing front members. For even more protection, we've added rubber guards front and rear. They'll take quite a punch, without anything getting hurt.

Disc Brakes Standard on Most Cars
Disc brakes have greater fade resistance than conventional brakes. They perform more smoothly, stop your car in a straighter line, and are more effective at fast freeway speeds. Front disc brakes are now standard equipment on all Plymouth cars (except six-cylinder Valiants).

Dodge Club Cab

NEW Higher Speed Starter Motor
Quick starting is important, so we've developed a new, higher speed starter motor for our 1973 360, 400 and 440 cu. in. V8's. That, together with our Electronic Ignition, should give you one good start after another.

NEW Mechanical Plating Process
To help the exposed, critical safety parts on your new Plymouth stand up to the ruining effects of rust and corrosion, we've devised a new plating process that applies powdered particles of cadmium, tin or zinc to protect them. Every 1973 Plymouth has it.

NEW Electronic Engine Function Tester
Chrysler is dedicated to building cars and trucks to the highest quality control standards. To further raise the standard of Quality Control, we have introduced the Electronic Engine Function Tester. We call her "Miss EFT". Miss EFT tells us all about an engine when it's running. She tells us many things we couldn't find with conventional equipment. Engines that pass Miss EFT's test get a Quality Control Tag. She really helps us build better cars.

Here are just a few of the many engineering improvements made to the 1973 Plymouth models. Your Plymouth dealer will be happy to explain them all.

Plymouth Barracuda

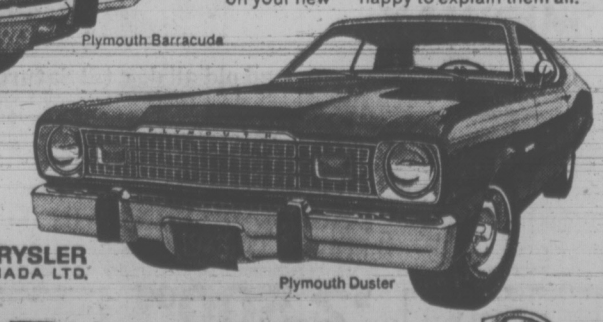
Plymouth Duster

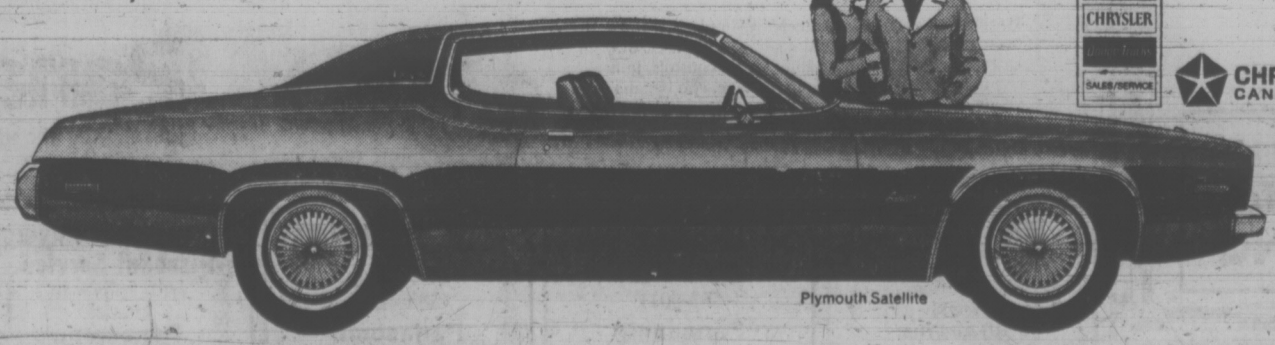
Plymouth Satellite

Plymouth CHRYSLER SALES/SERVICE
CHRYSLER CANADA LTD.

Does your car measure up?

It takes more than a Russian sounding name to make a great vodka

FISHING IS GOOD
AND THE HOLIDAY WEEKEND AT
DICK and DI'S CAMPING RESORT
14 miles north of Courtenay at Saratoga Beach, 40 sites, 16 electrical, ice, fishing guide, safe sandy beach for family.
PHONE COURTENAY 337-5040

UNHOLY ROLLERS ON PROWL

The unholy rollers are on the prowl, the Victoria police youth detail warned Wednesday.

"Rollers" are specialists in lifting cash from drunks, and such incidents are on the increase among Victoria young people. In the past month and a half, 12 attacks have occurred, a youth detail spokesman said.

Those involved were often too intoxicated to remember if their money was stolen, or merely spent the night before.

Even when they are sure they have been robbed, they often fear going to the police in case they end up on a drunk charge themselves.

Police warn of two favorite tactics:

—The pub-door beggar. A youth waits for home-going pub patrons. The patron draws out his wallet and the juvenile grabs and runs.

—The stand-up fight. A young person challenges a patron to take off his jacket and fight. When the jacket comes off, the challenger's friend whips the wallet and runs.

Victims include a visitor from Alberta who recently found himself minus $200 plus a broken jaw, following a Store Street incident.

In juvenile court, a girl charged with a $23 theft admitted it was the proceeds from a rolling expedition. Her victim was never identified.

Rollers rarely work as part of one gang, said the youth detail spokesman. They are all acquainted with one another, however. Success in getting money has resulted in the practice spreading.

Indira to Visit City

Indian Prime Minister Indira Ghandi's scheduled visit to Canada in June includes a brief stop in Victoria June 24.

Preliminary details of her itinerary also include visits to Ottawa, June 17, Niagara Falls, June 20, Montreal June 21, and Vancouver June 22.

PIZZA
Gondola Incomparable Pizza
DINING LOUNGE
1015 Fort St.
Fast . . . Delivery
385-1448

du Maurier Pops
JOIN THE FUN WITH MITCH MILLER
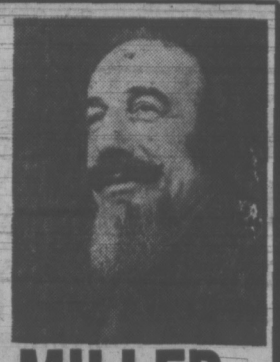
MEMORIAL ARENA
May 27th. 8 p.m.
A Family Entertainment Evening
With Mitch and the Symphony Orchestra
$2.50, $3.25, $4.00 at Box Office
748 Johnson St. or Memorial Arena

Red Shield Hits 90% Of Target

The Salvation Army has collected 90 per cent of its $89,000 target in this year's Red Shield Appeal and returns are still coming in from business canvassers.

Major Jack Barr, the army's information officer, said today the residential canvass in the Greater Victoria area raised almost $65,000—$13,000 more than last year.

"People seem to realize the army's costs have gone up and are giving more this year," Barr said. "It speaks well of the army's place in the hearts of the people."

Business canvassers have been asked to report by the weekend.

"I am confident we will meet our target," Barr said.

The $89,000 in donations will be used to finance the army's alcoholic rehabilitation programs, senior citizens' homes and their activities.

Boogie to "Mission Ridge"
at THE BROWN JUG CABARET
1318 BROAD
Above the Old British Fish & Chip Shop
Cover Charge $1.00

ROLLER SKATE
THE BIG 3
FRIDAY
SATURDAY
SUNDAY
WEDNESDAY
7:30 to 10 P.M.
ESQUIMALT SPORTS CENTRE

"A JAMES BAY LANDMARK FOR OVER HALF A CENTURY"
Complete menu at reasonable prices
Sing Along with
Roly McIntosh
on the keyboard
FRIDAY and SATURDAY NITES
COLONIAL INN
270 GOV'T ST.
In the Parliament Block Area
384-7151

LONGHORN STEAKHOUSE
LOBSTER NIGHT

EVERY FRIDAY
Broiled Australian Rock Lobster Tail
$4.95
A delicious sea-food treat, broiled and basted and served with steamy rice, green peas, and brown butter. Includes soup or salad and dessert.
Reserve Early — Avoid Disappointment
477-8022
4066 SHELBOURNE ST.

Bacchanalia Cabaret
388-6684, 905 Esquimalt Rd.
(Kitty corner from Maverick Market)
Open 9—2 a.m. Tues. — Thurs.
8:30—2 a.m. Fri., 8—1 a.m. Sat.
NOW OPEN FOR LUNCH with the sounds of HAWAII and dancer DIANA ALO from the FIJI ISLANDS
12 NOON to 9 P.M.

GROCERIES
OPEN
24 HOURS
AT
QUONLEY'S
GOV'T AT FISGARD

Victoria Theatre Guild
presents
"BUTTERFLIES ARE FREE"
at
LANGHAM COURT THEATRE
Friday, May 18th to Saturday, May 26th
8:15 nightly.
Box Office at Eaton's Opens May 16
10 a.m. to 4 p.m. daily — 382-7141
Tickets $2.00 Students $1.00 (except Saturdays)
Monday 2 for 1 night
● OPENS TOMORROW NIGHT ●

BLIND YOUTH RISING

KINGSTON, Ont. (CP) — Pearl Torontow of Ottawa, publicity director of the Canadian Council of the Blind (CCB), said today there is a "sharp increase" in the number of young people losing their sight.

Mrs. Torontow was commenting prior to the opening here of the three-day CCB Ontario division annual meeting.

"Blindness too often has been associated with only older people," she said in an interview. Today it strikes all ranks and the teen-agers are certainly no exception."

An estimated 2,000 Canadians become blind each year and records indicate that an increasing number of them are young people.

"THE WHISTLER'S"
back at the
WIG & DICKIE CABARET
FRIDAY, MAY 18th ONLY
Reservations a must. Phone 385-6787.

POODLE DOG CAFE
1241 Government Street
Opposite Post Office
Complete Dinners From $2.10
8:00 a.m. - 7:00 p.m. Weekdays
12:00 Noon - 7:00 p.m. Weekends
Parking validated at parkade behind Post Office on Yates.

AT **LEAFHILL GALLERIES**
An Exhibition of New Paintings
by an Outstanding Realist Painter
KEN KIRBY
MAY 18th to 26th
Open 10 a.m. to 5 p.m. Daily
47 Bastion Square, Victoria, B.C.
384-1311

JAYCEE FAIR
and Home Show
ENDS SATURDAY!!
EXCITEMENT 'TIL SATURDAY
INCLUDES
★ ENTERTAINMENT
Catherine McKinnon
Jimmy Liza and Charly Charles
"CYCLISTS EXTRAORDINAIRE"
Dave Broadfoot
plus Stratus Faction
*MISS VICTORIA PAGEANT
Nightly at 8 p.m. 10 lovely contestants competing for the title of "MISS VICTORIA"
BEAUTY—CHARM—TALENT
*OLD McDONALD'S FARM
All your favorite barnyard animals featuring new borns Thurs. and Fri.
*1st ANNUAL HOME SHOW
Everything you need to make modern living more comfortable. All in the Victoria Curling Club.
*MIDWAY
Excitement for young and old all day till Saturday. Open nightly till 12.
PRIZES
HAVE A BARREL OF FUN—WIN A BARREL OF MONEY
NIGHTLY PRIZES
19" Quasar II COLOR T.V.
$2,500.00
ADMISSION
ADULTS $1.25
STUDENTS & O.A.P. 75¢
CHILDREN 25¢
Win a Trip for 2 to RENO

Panasonic puts entertainment into your hands with a great collection of go-anywhere, play-anything, music makers. Here are just a few ...see them, and lots more like them, at your Panasonic dealer. They make great gifts!

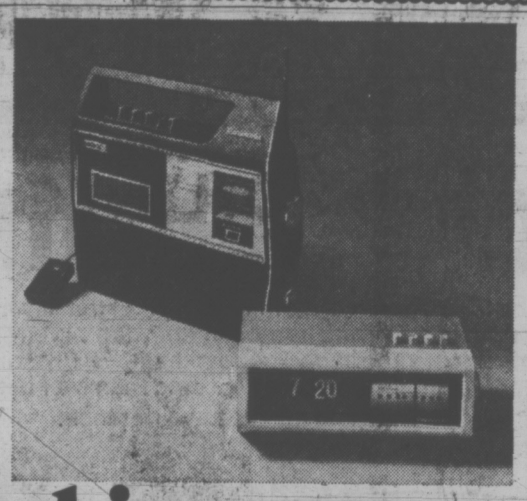

AC/battery cassette recorder with built-in FM/AM radio. Carry great sounds with you wherever you go—and pick up a few more as you go along with the push-button cassette recorder. Radio has AFC on FM for drift-free reception. Recorder has Easy-Matic for perfect results, Auto-Stop, and remote mike. Solid-state engineered, in black and silver case.
The Hillcrest RQ-435S $89.95

AM digital clock radio. Beautifully sculptured design; available in black, tangerine or avocado, with a white face. Sensitive AM reception—large cylindrical tuning dial—push-button operation. 24-hour timer wakes you with a buzz, or with music.
The Somerset RC-1122C $39.95

We're making sure you won't have to spend all your time out there in television land!

New portable cassette recorder with built-in condenser mike. This is the action portable. Easy-Matic circuit makes it easy to get clear, sharp, recordings. The sensitive built-in condenser mike picks up sound from any direction. Auto-Stop protects mechanism and tapes. 3-way power—AC, batteries, and, with optional adapter, car/boat current.
The Abingdon RQ-309S $54.95

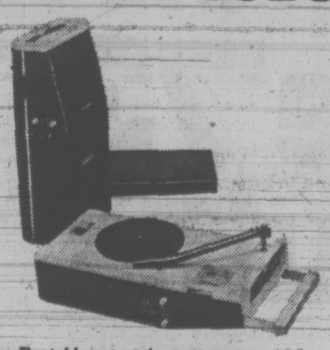

Portable entertainment centre—AM radio, phonograph, cassette recorder, AC/battery powered, all in one portable package! 3½" PM speaker delivers great sound. 2-speed phono. Easy-tune radio. Recording level indicator and pause control. Solid-state engineered. Complete with microphone, and pre-recorded cassette.
The Kirkwood SG-100C $99.95

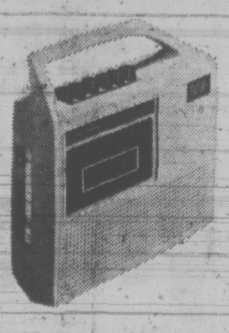

Colorful AC/battery cassette recorder. It's a crazy swing-a-long in deep sea blue, midnight black or burnt orange. With Easy-Matic level control and a built-in condenser mike, recording's a snap. Sound's great; the 3½" PM dynamic speaker really punches it out. Complete with pre-recorded cassette and earphone.
The Selby RQ-224AS $49.95

Powerful AC/battery FM/AM radio. Not many portables have the power output of this little beauty. Antennae are built-in. Slide-rule vernier tuning, earphone/external speaker jack, tone control. Finished in black, with silver trim. With earphone.
The Muskoka RF-552AC $39.95

Panasonic batteries are included with portable tape recorders, radios, phonos.

All prices shown are Panasonic suggested list prices. Provincial Sales Taxes extra when applicable.

World's first crazy-color bracelet AM radio. Wear it as a bracelet—give it a twist, and it sits up and plays! Built-in antenna; easy-grip tuning and volume controls. In fire engine red, bright white, deep sea blue, and banana yellow. Solid-state engineered. Complete with earphone and sheet of stick-on decals. **The Toot-a-Loop R-72 $19.95**

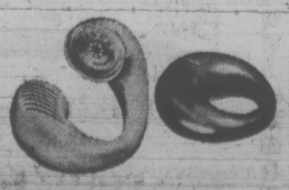

Panasonic
just slightly ahead of our time.

CONTINENTAL FURNITURE
716 Johnson
386-2458
Panasonic

BUTLER BROTHERS
1720 Douglas
383-6911
Panasonic

MAIS FURNITURE
1821 Cook
385-2435
Panasonic

Independent Buyers Discount Service
904-D Esquimalt
383-1780
Panasonic

DUNCAN RADIO & ELECTRIC
132 Station, Duncan B.C.
746-5042
Panasonic

Festival Impressed by Quebec Film

PARIS (CP) — Le Monde says Rejeanne Padovani, a film by Quebec's Denys Arcand, is "unquestionably the finest film" shown so far at the 15-day Cannes film festival.

"Arcand captures life and does not overwhelm the people he depicts. With a harshness that lacks cynisism, with rigor, with justice, he reveals them in their complexity," the newspaper said in a review Tuesday.

Rejeanne Padovani is one of two Canadian films presented at the international festival which ends May 25. The other production is Wedding in White by Bill Fruet of Toronto.

Last year, Arcand's La Mauditte Galette was shown at the Canes festival.

Rejeanne Padovani, a discussion of political morals in Quebec, stars Luce Guilbeault in the title role. The supporting cast includes Jean Lajeunesse, Roger Lebel, Pierre Theriault and Frederique Collin.

Arcand, 32, lives in Deschambault, 40 miles west of Quebec City. He directed his first film as a student at the University of Montreal. He has worked extensively with the National Film Board and is now a free-lance director.

Canada Art Doesn't Score

LONDON (CP) — The Canadian Arts Trio from the University of Saskatchewan made its British debut Wednesday at the Thamesside Purcell Room but failed to make much impact on critics.

The three musicians—piano, cello and violin—brought with them a new work by the Canadian composer Michael Baker, as well as offering pieces by the young Beethoven, Mendelssohn and Shostakovich.

The Times critic, Richard Maylan, said Baker's piano trio suggested a composer who is busy mastering his craft. The ideas were promising but "the idiom is not yet individual."

FOLLOW THIS VICTORIA ENTERTAINMENT GUIDE

BUTCHART GARDENS . . . Romantic Night Lighting . . . "Springtime '73" . . . Restaurant . . . Entertainment . . . Show Greenhouse . . . Seed and Gift Shop . . . Ross Fountains . . . Gardens open every day 9 a.m. to 10:30 p.m.

BUTCHART GARDENS ROMANTIC NIGHT LIGHTING—As darkness takes over, a thousand hidden lights combine with the moon and stars, the hills, trees and shrubs, lakes, lily ponds and fountains, to create a fairyland, softly scented by the flowers—a spectacle so unusual, so grand, it's indescribable! Featuring the Sunken Garden and the spectacular ROSS FOUNTAINS in their majestic BALLET TO THE STARS."

BUTCHART GARDENS "SPRINGTIME '73"—Now in full swing. For this special event, planning started almost a year ago . . . skilled and dedicated gardeners, working together, pooled their knowledge and ideas. Aided by an exceptional growing season, "SPRINGTIME '73" has turned out to be one of the highlights in the history of the famous gardens.

BUTCHART GARDENS FLORAL RESTAURANT—Open every day 11 a.m. to 7:30 p.m., serving delicious lunches, afternoon teas, and delightful hot suppers in the evening. Continuous Snack and Coffee Bar service.

BUTCHART GARDENS ENTERTAINMENT—Adding a touch of hilarity in a musical way the Butchart "Gardeners" will entertain you 1:30 to 3:30 and 6:30 to 8:30 every day Monday through Friday inclusive.

BUTCHART GARDENS "SPRINGTIME '73" EVENT is so grand it's an absolute "must". Plan Now!

FABLE COTTAGE Open daily 9:30 a.m. Enjoy the light-hearted antics of Canada's finest ANIMATED ADVENTURE, as you approach FABLE COTTAGE. See this architectural masterpiece created by a handicraft genius. 5187 Cordova Bay Rd. (Scenic Marine Dr.) or via Hwy. 17. (Enquire about bus connections.) A camera is a MUST.

Cleopatra — Queen Victoria — Dr. Jekyll and Mr. Hyde — Trudeau—Churchill—see them all and many more at the **ROYAL LONDON WAX MUSEUM** located in the Inner Harbour. Open 9 to 9 every day. 388-4461.

THE OLD FORGE—Dancing six nights a week to the fabulous sounds of the Brothers Forbes in one of Canada's largest and most luxurious night clubs. Excellent late evening menu. No tables reserved after 9:00 p.m. Fridays or Saturdays, Strathcona Hotel, 919 Douglas St. 383-7137.

"THE WHISTLER'S" are back at the **WIG & DICKIE CABARET**, Friday, May 18, only. Don't dilly daily, dial 385-6787 because reservations are a must. Starting 8:30 p.m. Tuesday through Saturday you'll be entertained by George McDowall and The Lads. It's in the Wilson Motor Inn, 850 Blanshard.

CHARTER FISHING. SALMON HUNTER I AND SALMON HUNTER II. Now available. For further information and reservations phone Salmon Country, Pedder Bay, 478-2268.

THE OASIS ROOM CENTURY INN—Planning a club meeting, dinner party or just a family reunion? Make the Oasis Room of the Century Inn your rendezvous for a memorable evening. Phone the Maitre'd at 383-1151 for reservations.

CLASSIC CAR MUSEUM AND GIFT SHOP, 813 Douglas St. (behind the Empress), 9 a.m. to 6 p.m.

UNDERSEA GARDENS — World's most beautiful garden at the bottom of the sea. 9 a.m. to 9 p.m., Inner Harbor.

SEALAND At Oak Bay Marina. Continuous Killer Whale, Sea Lion, Seal Shows — 10 a.m. - 5 p.m. Daily.

JUDGE HUNTER'S HAUNTED HOUSE — Fun for the family in a hundred year old mansion, 327 Belleville St.

SHERWOOD PARK MOTOR HOTEL

THE SHERWOOD ROOM

THE OPUS III
Featuring Jim Furmston at the Steinway
"DINNER DANCE"
Thursday, Friday, Saturday

DON'T FORGET . . .
★ BARON of BEEF
Served Monday through Friday
AT NOON
In the Sherwood Room

SHERWOOD PARK MOTOR HOTEL
123 Gorge Rd. E. Res. 386-1422
Ample Covered Parking

LITTLE HARRY'S RESTAURANT FOR

Prime Rib

Roasted to Perfection
Choice grain-fed beef—aged, seasoned and roasted slowly to ensure its tenderness and flavour.
3.95

A Great Variety of Tasty Seafoods also Available
OPEN 'TIL 10 P.M. MON. THRU SAT.
IN THE Hillside Shopping Centre
Phone 382-5165

OPEN SUNDAYS
Entertainment Nightly
LULU-BELLE
KEN PEAKER
AND SHEILA
Gay Nineties
Spare Rib House
World Famous Spare Ribs
CHERRY BANK HOTEL
Where Ken Peaker Plays Nightly
825 BURDETT — 385-5380

the RED LION INN

MR. BILL KENNY
"The Original INKSPOT"
To Entertain You
2 SHOWS NIGHTLY
8 P.M. and 11 P.M.
One Week Only
Cover Charge $1.00

the RED LION MOTOR INN
greater Victoria's only Full Facility hotel/385-3366
3366 DOUGLAS STREET
(The Red Lion Dining Room—Now Open for Lunch Mon.-Sat.)

TODAY AT 2:00 and 8:30 P.M.
ON OUR GIANT SCREEN ONE DAY ONLY!
TONY SMITH
IN PERSON AS YOUR HOST
as he narrates and conducts this unique experience in travel film presentation.
SWITZERLAND AND THE ALPS COLOR
ROYAL 805 BROUGHTON—383-5711
SPECIAL DISCOUNT FOR STUDENT GROUPS AT MATINEE.
GOLD. AGE $1.00 - CHILDREN 75c

SOYLENT GREEN
People need it... in the year 2022.

MGM Presents CHARLTON HESTON - LEIGH TAYLOR-YOUNG in "SOYLENT GREEN" Co-Starring CHUCK CONNORS • JOSEPH COTTEN BROCK PETERS • PAULA KELLY and EDWARD G. ROBINSON
Screenplay by STANLEY R. GREENBERG • Based Upon a Novel by HARRY HARRISON
Produced by WALTER SELTZER and RUSSELL THACHER • Directed by RICHARD FLEISCHER
Mature Entertainment METROCOLOR • PANAVISION MGM
ROYAL 805 BROUGHTON—383-5711
STARTS TOMORROW!

PARAMOUNT PICTURES CORPORATION and PLUMMAYS, INC. present JACK LEMMON in A MARTIN RANSOHOFF Production "SAVE THE TIGER" co-starring JACK GILFORD In COLOR
Jack Lemmon in his most important dramatic role since "The Days of Wine and Roses."
MATURE ENTERTAINMENT
WARNING — Frequent swearing and coarse language. —R. W. McDonald, B.C. Director
CAPITOL 805 YATES—384-8811
ENDS TODAY AT 7:00 and 9:00 P.M.

ENDS TONIGHT
'Charles Bronson has the role of his career in The Valachi Papers' —Boston Globe
A DINO DE LAURENTIIS presentation A TERENCE YOUNG Film From Columbia Pictures
Mature Ent. Warning: Coarse language, swearing, and brutality. —R. W. McDonald, B.C. Director
ALSO SHOWING
OMAR SHARIF
General Entertainment
THE BURGLARS
TILLICUM Drive-In BURNSIDE AT TILLICUM—382-7151
Gates 8:30 Show 9:00

STARTS TOMORROW — Another Big Show
STEVE McQUEEN in "GETAWAY"
Mature Entertainment. "Warning—Scenes of violence and some swearing" — B.C. Director
Plus — William Holden in "THE REVENGERS"

LITTLE DENMARK Restaurant
International Cuisine
11:30 a.m. to 2 p.m.
5 p.m. to 11 p.m.
Sun. 5-9 p.m.
CLOSED MONDAYS
312 Cook 383-8522

54th ANNIVERSARY DANCE
Saturdays featuring smooth rhythms of George Kraeling and his orchestra playing music McMorran's are known for. Instrumentalist 8:45 - 9:30; dancing 9:30 to 12:30 a.m. $5 a couple.
McMorran's Table Res. 658-5224
Marking 54 yrs. May 19 Weekend

GEM Theatre Sidney
King Elephant (Formerly entitled "THE AFRICAN ELEPHANT")
TONIGHT 7:45 P.M.

OUTRAGEOUSLY FUNNY!
2 saucy scandinavian naughties
THE LUSTFUL VICAR
WARNING: Crude Sex Comedy! B.C. Director —R. W. McDonald.
The Amorous headmaster
FOX CINEMA QUADRA AT HILLSIDE - 386-3270
1 Show Nitely
Headmaster 8:00
Vicar 9:30

CORRECTION
Tickets for
James last
Available at the McPherson Box Office, phone 386-6121 and the Arena Box Office, phone 384-1522

MacLaurin Auditorium, 8 p.m.
University of Victoria
2.50 — OAP and Students 1.50
THE EVE OF OPERA
Opera in Action presents
May 18th: An Aria Recital
May 25th: The Marriage of Figaro
June 1st: Orpheus and Eurydice
Phone 384-8018 for reservations.
Musical Director: Catherine Young.

"ONE OF THE FUNNIEST COMEDIES IN QUITE A WHILE . . . A PERFECT BLEND OF SUSPENCE AND LAUGHTER" — Newsday.
SLITHER
METROCOLOR
James Caan Peter Boyle Sally Kellerman
GENERAL ENTERTAINMENT
"Warning—Occasional use of coarse language." —R. W. McDonald, B.C. Director
CORONET 836 YATES ST.—383-6414
ENDS TODAY
Feature 7:15, 9:20
Last Complete Show 9:00 p.m.

Just like MAGIC and just for FUN!
The Untold Legend of Young King Arthur and Merlin, the Madcap Magician!
WALT DISNEY'S HILARIOUS ALL-CARTOON FEATURE
Children 75c
The Sword in the Stone
TECHNICOLOR®
General Entertainment
CORONET 836 YATES ST.—383-6414
Starts Friday

On April 29, 1945, in his air-raid bunker in Berlin, Adolf Hitler married Eva Braun. Martin Bormann was the best man. Each of the wedding guests received a silver-framed photograph of the Fuhrer and two cyanide capsules.
Paramount Pictures and Tomorrow Entertainment, Inc. Present
ALEC GUINNESS SIMON WARD
HITLER: THE LAST TEN DAYS
Co-starring ADOLFO CELI · DIANE CILENTO · GABRIELE FERZETTI ERIC PORTER and DORIS KUNSTMANN as EVA BRAUN
Screenplay by ENNIO DE CONCINI · MARIA PIA FUSCO · WOLFGANG REINHARDT | English Adaption by IVAN MOFFAT | Directed by ENNIO DE CONCINI
A WOLFGANG REINHARDT PRODUCTION · A JOHN HEYMAN PRESENTATION · IN COLOR · A PARAMOUNT PICTURE
General Entertainment
CAPITOL 805 YATES—384-8811
Starts Tomorrow

STARTS TONIGHT
A BRITISH PERIOD PICTURE 1920's - 30's
A glittering super colossal heart warming toe-tapping continuously delightful musical extravaganza
TWIGGY
in KEN RUSSELL'S Production of
THE BOY FRIEND
General Entertainment
Evenings only 7:00 and 9:00
Closed Sunday
OAK BAY 2184 OAK BAY AVE 598-2213
EVENINGS
Adults $1.75
Students $1.50
Golden Age $1.00
Children 50c

Rarely does a motion picture bring to the screen, all the warmth, adventure and great music you've been waiting for.
"MAN OF LA MANCHA"
STARTS FRIDAY!
Fri.-Sat.-Sun. Doors 2 p.m.
Shows 2:15 - 4.30 - 6:45 - 9.10
Monday Doors 6:30 p.m.
Peter O'Toole, Sophia Loren and James Coco
General Entertainment
Golden Age & Children $1.00
ODEON 1 780 YATES STREET 383-0513

STARTS FRIDAY
TRICK BABY MATURE
JOE KIDD CLINT EASTWOOD
WARNING — Occasional course language. — R. W. McDonald, B.C. Dir.
TRICK BABY at 3:15, 6:25, Doors Daily 1:30 p.m.
JOE KIDD at 1:45, 4:50, 8:00 9:30
ODEON 2 780 YATES STREET 383-0513

BURT REYNOLDS
Shamus
Dyan Cannon
ODEON 2 780 YATES STREET 383-0513
Mature Entertainment
Doors Daily 1:15
Shows 1:30 - 3:00 - 5:00 - 7:05 - 9:05
Golden Age 50c till 5 p.m.

The further adventures of Hermie, Oscy and Benjy.
Ends Tonight
CLASS OF '44'
Mature Entertainment
Starring Gary Grimes, Jerry Houser
ODEON 1 780 YATES STREET 383-0513
Tonight Doors 6:30
Shows 7:10, 9:10

THE FRENCH CONNECTION
M·A·S·H
DONALD SUTHERLAND
ELLIOTT GOULD
Warning: Frequent swearing and very coarse language. —B.C. Director
Haida 805 YATES 382-4278
MON. - TUES. - THURS.
FR. CONNECTION 7:30
MASH 9:30

"FELLINI'S ROMA"
THIS IS A FELLINI MOVIE FOR PEOPLE WHO HAVE NEVER SEEN A FELLINI MOVIE
—Time Mag.
COUNTING HOUSE CINEMA 1 Broad at Broughton
English Sub-Titles
Warning: Coarse Language and some Religious Ridicule. —B.C. Director
ENDS TONIGHT Nightly at 7:10, 9:15

Seymour Cassel
Gene Rowlands
MINNIE and MOSKOWITZ
POSITIVELY ENDS TONIGHT
PLUS
Buck Henry in Milos Forman's
"TAKING OFF"
COUNTING HOUSE CINEMA 2 Broad at Broughton 382-3434
Warning: Contains a very crude song, some swearing and coarse language.
MINNIE 9:30, TAKING OFF 8:00

the prairies

Too-Fast Driving Cited

EDMONTON (CP) — A coroner's jury ruled Wednesday that Alberta cabinet minister Len Werry was travelling faster than what would be considered safe because of poor road conditions when he was killed in a highway accident earlier this year.

Werry was killed Feb. 25 when his car collided with a semi-trailer truck on a slippery curve about 10 miles east of Edson.

The jury also ruled that curves on the highway should be straightened as soon as possible and the speed limit on the stretch where the accident occurred be lowered by five miles to 55 m.p.h. as an interim measure until the curves are fixed.

Police evidence showed that Mr. Werry's car was three to four feet over the centre line at the point of impact. His car struck the dual driving wheels of the tractor unit, then the wheels of the semi-trailer.

Truck driver Murray Zachow, 27, of Edmonton, said he was travelling at about 40 m.p.h. at the time of the mishap. He also said he was as far over on his side of the road as he could go when he met the Werry vehicle, which appeared to be out of control.

Werry had his front wheels turned hard to the right but kept drifting to the left to the truck's side of thhe road, Zachow said. He estimated the car was travelling at about 60 to 65 m.p.h. when it entered the curve.

War on Hoppers

EDMONTON (CP) — Alberta farmers will have a grasshopper problem if hot, dry weather continues, Mike Dolinski, a department of agriculture entomologist said today. The department has arranged to deliver chemicals to combat the grasshoppers next week.

$25,000 Grant

EDMONTON (CP) — The provincial government will contribute $25,000 to a senior citizens recreation centre in North Calgary it was announced Wednesday. The Royal Canadian Legion branch and the city of Calgary will share remaining costs in the $100,000 project.

Jobs Assured

SASKATOON (CP) — The union would have no problem placing men in other jobs if Domtar Construction Materials Ltd. shuts down its fibre board plant, Alex Smith, president of the International Woodworkers of America local, said Wednesday. He said the union woud hold a meeting tonight to consider its next step in the strike against Domtar. Plant manager Bill Halliwell said Tuesday that the plant would be closed if employees did not accept a new contract offer. The strike has been on since March 14.

Nurses Set Strike Call

CALGARY (CP) — A strike vote by the city's 88 public health nurses has been scheduled for Tuesday.

The nurses, who look after home and school visits, staff seven city baby clinics and provide vaccinations, are seeking higher wages.

They now earn from $627 to $803 a month which compares with $720 to $895 for a nurse with equivalent qualifications doing similar work in a hospital.

Winners of the Bay's

Mother's Day "Paint-in"

1st Prize of $25
Miss Lynn Lee,
1618½ Government St.

2nd Prize of $10
Michele Gale,
645 Lambie Drive.

3rd Prize of $5
Holly Mitchell,
766 Lily Ave.

Special Prize of $5 for 3 to 6 yr. olds.
Steven Hann,
676 Grenville Ave.

Winners of the Rainbow Contest

Tote Bag:
Michelle Glover,
4040 Haro Road.

Pair of Clogs:
A. Elise Kernen,
550 Normandy St.

it's at the Bay

Hudson's Bay Company

Cool summer whites at super-cool prices

Take your pick from our handsome collection of white summer shoes. They're smart, they're cool, and they're specially low priced!

x2 **Dressy Slip-On** in white krinkle patent is available in two smart 'Gucci" styles: one with a metal ornament and the other with braided applique. With unlined vamp for cool, breezy comfort. Just slip them on and off you go! 7-12, full and half sizes, medium widths only. **15.99**

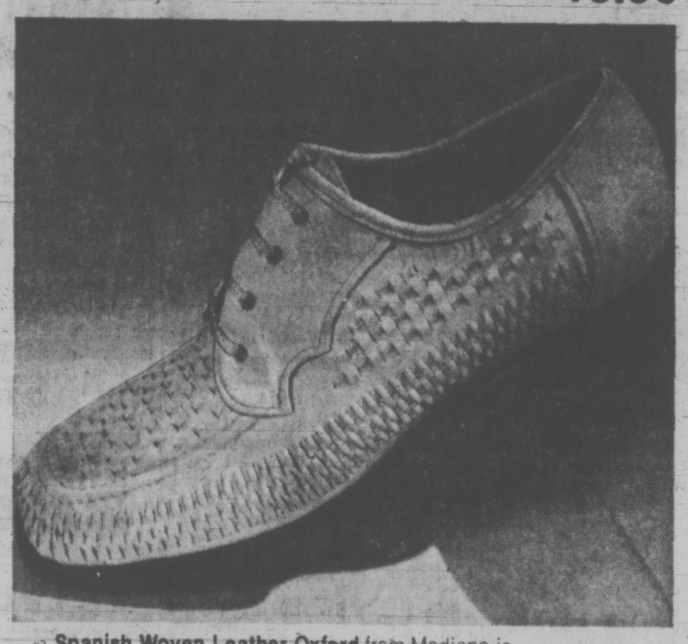

x3 **Spanish Woven Leather Oxford** from Modiano is a moccasin vamp style with fine leather weaving on top and sides. With moisture absorbing Texon insole and composition unit sole and heel for longer wear. Unlined for comfort. Sizes 7-11. (Also available in brown, Downtown only. Loafer style from Modiano also available Downtown only.) **13.99**

x4 **Woven Slip-On** from Soldini of Italy is hand lasted and finished with smartly woven goatskin uppers. Half leather lined, expertly crafted and detailed. Leather soles have close trimmed edge with Vibram composition heel lift. Super light and supple for the summer ahead. Sizes 7-11, medium widths, white only. **23.99**

Men's & Young Men's Shoes, Downtown, (Main floor) Lougheed, Richmond, Surrey, Victoria, Prince George, Kelowna

Fashion wise pants at a budget wise price.

x1 Good looking slacks like these don't have to come with a hefty price tag. Not at the Bay. These modified flare pants in fancy patterns are fashion classics. The polyester warp knit is machine washable and dryable, and keeps its shape almost indefinitely. All that for just **13.94.** It makes good sense. Sizes 30-40. **13.94**

Non-Dress Casuals, Downtown, (Main floor) Lougheed, Richmond, Surrey, Victoria, Kelowna, Prince George, Vernon, Trail, Penticton, Kamloops.

the store for men

Use your Bay Account Card, your good-for-so-many-things card.

DAILY STORE HOURS 9:30 A.M. TO 5:30 P.M. OPEN THURSDAY AND FRIDAY 9:30 A.M. TO 9:30 P.M.
DIAL 385-1311. GULF ISLANDS AND ISLAND CENTRES OUTSIDE GREATER VICTORIA CALL TOLL FREE ZENITH 6040.

Soldier Guilty

A 28-year-old Victoria soldier charged with non-capital murder was convicted on a reduced charge of manslaughter Wednesday in B.C. Supreme Court in New Westminster.

Ernest Lavern Hotvedt, formerly of Work Point Barracks, was charged Nov. 5, 1972, following the fatal stabbing of his wife Linda, 28.

He was remanded to June 1 for sentence by Mr. Justice Richard Anderson.

The trial was taken to New Westminster after a Victoria jury last January was unable to reach a verdict.

Defence counsel Dermod Owen-Flood, of Victoria, said the New Westminster jury deliberated two hours before returning the verdict.

At the new trial Tony Marcus, UBC professor of forensic psychiatry, testified Hotvedt killed his wife "under the heat of intense provocation."

Prosecuting were Victoria lawyers Alan Bigelow and Robert Edwards.

—Bill Halkett photo

SPECTACULAR WRECK of three cars sent six persons to hospital Wednesday afternoon in North Saanich. Police are withholding all names due to critical condition of one victim. RCMP said southbound station wagon on Patricia Bay Highway (foreground) was in collision with sedan eastbound on Amity. The impact hurled both cars down bank into service station. A lamp standard was toppled and the sedan struck a parked vehicle owned by station operator Charles Thomas, causing $1,800 damage and driving it sideways into wall. Three injured were treated at Resthaven, the others transferred to Royal Jubilee Hospital.

Saanich Tackles Fire Traps In Basements

Saanich took steps this week to outlaw basement fire traps.

The move came in improvements recommended to the municipal building code at a works committee meeting.

Two areas cited were basements with no direct access to the outside and lack of fire resistant concrete ceilings in apartment basement parking areas.

Fire Chief Harold Gains said Municipal Affairs Minister James Lorimer was "shocked" when told the National Building Code omits both provisions.

Saanich bylaws are patterned on national guidelines.

Gains said amendments should be passed quickly because construction is in progress or about to start which omits outside doors and windows for basements which may be used as living quarters.

GAINS
. . . must move fast

A stairway to an upper floor is inadequate for safety.

He suggested the national code was based on eastern experience where cellars are not commonly used for living quarters.

The law requires double gyproc for apartment basement parking ceilings to act as a fire guard, but in order to assure two-hour fire protection, slabs of concerete four inches thick are required, Gains said.

Bylaws must change to meet changing times, Gains said.

"Probably five years ago no one would have expected as many apartments as we have, nor as large."

One new Gordon Head townhouse development has been built without an outside door or window in 125 basements.

SHOCKED

Fire committee chairman Ald. William Noel, who inspected the project with Gains, said he too, was shocked at the narrow width and sharp turn in stairs to the basements — the only access.

"It's a dreadful situation," Noel said, suggesting a prohibition on the basements being used for sleeping quarters.

Gains said he had ordered warning signs placed in each stairwell as an order of the assistant fire marshal.

The chief said other safety features under consideration include mandatory heat sensors for apartment buildings, fire separation walls between each 6,000 square feet of apartment or row house, and fireproofing treatment for shakes used on apartments and commercial buildings.

Victoria Times

THURSDAY, MAY 17, 1973 21

SECOND SECTION

Labor Council Endorses Study Urging Merger of Core Municipalities

The Victoria Labor Council endorsed a committee study Wednesday night which called for amalgamation of Victoria, Saanich, Oak Bay and Esquimalt.

The committee recommended the merger be by provincial government order if necessary. The 26 council delegates present voted 2-1 in favor of the report but not before several speakers argued against it.

Committee chairman William Doherty, a delegate from the Canadian Union of Public Employees, said briefs from six unions were received on the question, two from Firefighters Unions, one from a CUPE local and three from unions representing other than civic workers.

The latter three favored amalgamation, one of the municipal employee unions was opposed and the other two took no stand, favoring more study of the question, Doherty said.

None of the briefs listed any disadvantages from amalgamation to the community as a whole. Advantages mentioned were:

—Unification of services.

—Better planning for industrial and commercial development.

—Planned development of the total community for the benefit of the community as a whole.

"This committee, on the basis of these briefs and our own discussions, recommends that the Victoria Labor Council endorse the proposition that the municipalities of Victoria, Saanich, Oak Bay and Esquimalt amalgamate to form one city, and that the provincial government should order this amalgamation if necessary," the report concludes.

Among points made in opposition to the report was the opinions from areas which have experienced amalgamation.

Council secretery - treasurer Larry Ryan, noting the proliferation of unions, said: "We haven't set a very good example for the politicians."

The council has 78 member unions with about 13,000 members.

In other business, delegates voted support for the position taken by the B.C. Federation of Labor against licensing three new television stations.

A hearing by the Canadian Radio and Television Commission will be held in Vancouver June 11 on applications for privately-owned stations in Vancouver, Edmonton and Winnipeg, possibly to link with several stations in southern Ontario to form a third national network.

The federation is opposed to another commercial network, favoring instead public control with the network centred in western Canada.

Ryan said Channel 10 locally was designated for the CBC in a federal government white paper a few years ago. The council will make a presentation at the CRTC hearing, arguing the CBC has yet to fulfil that obligation and that a television production centre should be established in Victoria.

Ask the Times

Q. In the Ask The Times column on April 23 you state that Mt. Robson was named after a certain Ebenezer Robson. All sources which I have consulted state that the origin of the name is unknown. Could you please let me know what your source was? — R.G.

A. The information came from Mrs. Florrie Stade, 1079 Finlayson, who remembers hearing it at a church meeting at James Bay United when she was a small girl. However, most reference books list the origin as unknown.

Q. Answering a recent question about Nancy Hanks Street in Saanich you stated that Nancy Hanks was Abraham Lincoln's wife. Wasn't she his mother? A.S.

A. Thanks for putting our historical facts straight. You're right.

New Law Coming On Pools

A bylaw requiring fencing and gates on Saanich swimming pools will be recommended to aldermen at Tuesday's council meeting.

Mayor Hugh Curtis, who said he had been considering such legislation since a youngster drowned last year in the Colwood area, urged the bylaw to cover existing and proposed pools, whether above ground or below, permanent or portable.

"I will ask council to give quick approval for the introduction of a security of swimming pools bylaw relating strictly to mandatory fencing of anything which can be considered a potentially hazardous swimming pool — excluding wading pools," Curtis said.

He hoped a law could be drafted and approved by mid-June and that other jurisdictions would adopt similar bylaws.

Oak Bay has an eight-year-old bylaw covering swimming pools and there is provision for such general legislation by local councils under the B.C. Municipal Act.

Curtis hopes the Capital Regional District will follow the Saanich example, which would cover unorganized areas.

Curtis noted there are many other aspects of backyard pools that could be covered by regulations.

"But if anything is to be achieved for this summer we have to identify the most pressing aspect, that is, security or fencing, with spring-loaded gates and latches beyond reach of toddlers."

Curtis said the "ultimate responsibility remains with swimming pool owners and parents or guardians of youngsters."

BIG MOMMA may be feeling a certain satisfaction over appearance of her first youngster Wednesday but with seven more eggs under her she isn't celebrating yet. Mute swan, nesting at edge of Prospect Lake alongside Gregarah golf course, isn't so mute she can't hiss her displeasure when viewers get too close. (John McKay photo.)

Fire Chief Gets OK On Copter Back-Up

If a major fire erupts in the downtown area, Victoria city fire department should be able to get airborne in a hurry, city council's fire prevention committee agreed today.

Aldermen backed a suggestion by Fire Chief Eric Simmons that he or his deputy be authorized to call in the services of Vancouver Island Helicopters on a fee-for-service basis to cope with an emergency situation such as a major fire or earthquake.

Simmons said a helicopter could be invaluable for such purposes as directing firefighting efforts above congested, smoke-obscured downtown streets, transporting men and equipment or rescuing people from the rooftops of highrise apartments.

He pointed out a helicopter crew could also quickly pinpoint "flying brands" spewed out from a lumber mill fire and carried over considerable distances. Small fires started by such material would be extinguished from a 45-gallon water container carried aboard.

Simmons said the firm's helicopters would be able to get to any disaster scene within minutes on weekdays, although there might be delays of up to an hour at weekends.

Rentals per flying hour would range from $160 for a two-passenger helicopter to $342 for a six-passenger machine. He said aircraft are equipped with slings but not with power winches.

The only disappointing feature of the stand-by service is the helicopters can't be used at night, Simmons said. But the service itself is a reassuring form of insurance.

"I hope it never happens (a major disaster) but it's nice to have the backup when you really need it."

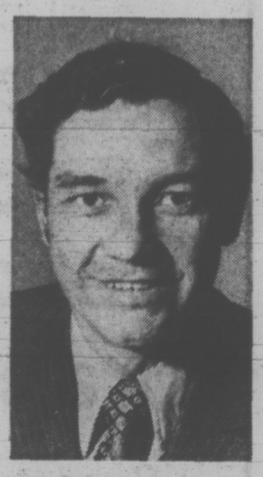

NEW PRESIDENT of the Victoria Bar Association is Robert B. Hutchison. Also elected at the group's annual meeting Wednesday night were Alan Cox, vice-president; James Carfra, treasurer; and Pamela Murray, secretary.

Rent Board Sharing Again Eyed By City

City council is being asked to invite other municipalities in the Greater Victoria area to participate in and help pay for Victoria's fledgling Landlord and Tenant Advisory Bureau.

The move, recommended by council's commerce, industry and tourism committee today, follows the recent passing of amendents to the Landlord and Tenant Act which make it mandatory for all municipalities in B.C. to set up their own advisory bureaus on landlord-tenant matters.

(Last year Victoria was unsuccessful in getting support from neighboring municipalities for the establishment of a bureau, but went ahead on its own initiative. The bureau has been operating four months, covering the Greater Victoria area).

Committee chairman Ald. Bill Tindall, in moving the invitation be relayed to the Intermunicipal Committee, noted that as provincial legislation now leaves municipalities with no choice in the matter, the core municipalities and those on the Saanich Peninsula may think it advisable to take part in Victoria's scheme.

Tindall said if that happens the cost of the operation will be borne by member municipalities on the intermunicipal cost-sharing formula, with a consequent reduction to the city.

SHIP MOVEMENTS

NAVY

Terra Nova, Kootenay, Chaleur, Thunder, Chignecto, and Fundy at sea, no return date listed; all other ships in port.

PANDORA AND JOHNSON both become one-way streets June 3 and city traffic crews installing directional signs have covered them with advance word to get drivers accustomed to the idea. Pandora will be for westbound and Johnson for eastbound traffic.

Hospital Wage Breakthrough Claimed

VANCOUVER (CP) — Union sources say a major breakthrough has occurred in the long struggle to end wage discrimination against women in British Columbia hospitals.

Officers of the Hospital Employees Union, Local 180 say the breakthrough has been triggered by recent arbitration wage adjustment awards keyed to provincial human rights legislation calling for equal pay for equal work.

Union and government sources said payrolls could increase by $20 million if the breakthrough becomes general in hospitals across the province.

Ray McCready, business manager of the Hospital employees Union which represents 11,000 employees, toured the province last fall in an unsuccessful bid to have hospitals mutually agree to adjustments.

He said the union finally took advantage of an arbitration ruling in the current contract with the B.C. Hospitals Association. The union was required by arbitrator D. R. Blair to prove there had been a material change in job content and they did so in representations on behalf of practical nurses in the Kimberley and district hospitals.

Blair upheld the union claim that the practical nurses were victims of discrimination based on sex and directed they be paid the same as male orderlies. This increased their monthly wages by $144.25, retroactive to Jan. 1.

Blair also directed that housekeeping maids in Golden, Windermere and Creston hospitals receive adjustments amounting to $88 a month from Jan. 1 "because of the many man-like characteristics of their jobs." The awards brought practical nurses to $707 and maids to $581 monthly at the maximum level.

The maids' award was short of the top male cleaner rate of $699, but Blair recommended the job classifications of housekeeping maid and cleaner be replaced with a new non-discriminatory category called building service workers.

At the end of April the union presented traditional pay rate proposals including "discrimination anomalies" covering practical nurses in extended care units of West Kootenay area hospitals.

"Once again the arbitrator upheld union claims that the practical nurses' wage rates were discriminatory and those in the unit should be paid at the same rate as their male counterpart," McCready said.

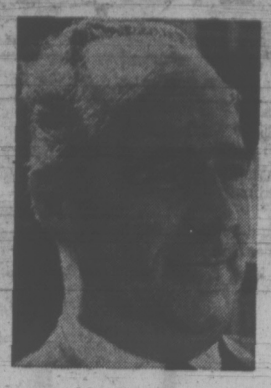

McCready

The practical nurses in the West Kootenay area got the same $144.25 monthly increase but the housekeeping maids lost out when the union could not prove there had been sufficient "material change" in their jobs, he said.

On May 10, Blair awarded the 140 practical nurses at Royal Jubilee Hospital in Victoria the $706 monthly of the male orderly, retroactive to the beginning of the year. In this award, selected housekeeping maids also got an adjustment.

McCready said the arbitration awards are "the forerunners of additional awards to be handed down covering more than 35 hospitals."

He described them as "the precedent upon which the union hopes to completely eliminate wage discrimination based on sex — when master contract bargaining begins in September.

In his awards, Blair reviewed the Human Rights Act and quoted from it:

"No employer . . . shall discriminate between male and female employees by having a female employee at a rate of pay less than the rate of pay paid to a male employee employed by him for the same work or substantially the same work done in the same establishment."

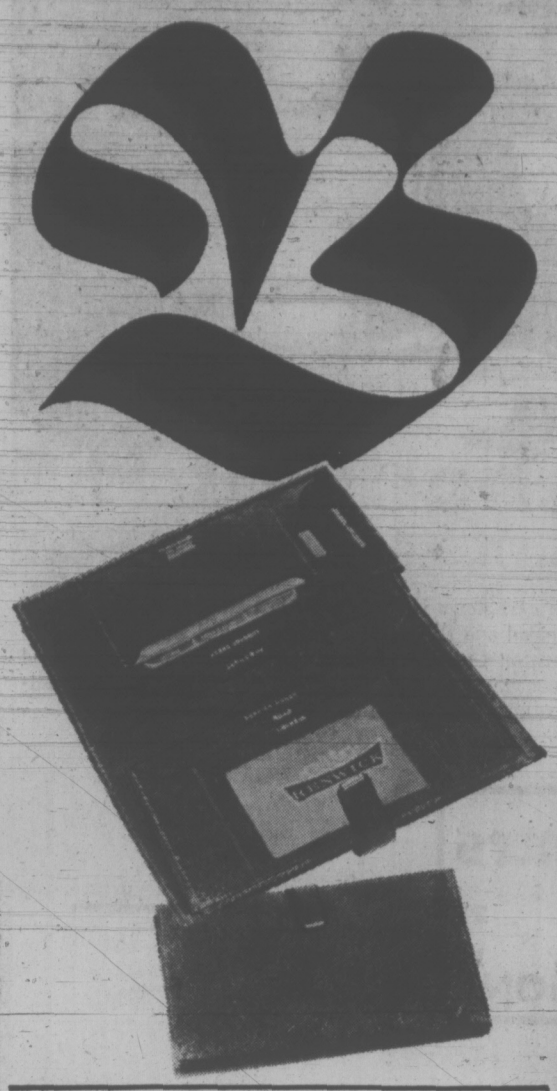

Don't forget your Passport Case. Considering all the papers you need when travelling (passport, tickets, travellers' cheques, luggage checks, currency) it can become rather confusing unless they're all organised. That's why most travellers won't go anywhere without their Renwick passport case. The separate compartments keep papers safe and easy to find. It's an absolute must on your travelling list. Black, brown, red, blue English Morocco and brown Buffalo calf. **$15**

Small Leathers, Downtown (Main floor), Lougheed, Richmond, Surrey, Victoria, Prince George, Kelowna.

JELLY SIDE DOWN
nancy stahl

Possessions of a Mother

Have you ever noticed that mothers as a group have very few personal possessions? Fathers wallow about in a morass of fly casting rods, briar pipes, electric sanders, and golf clubs. Our son can't find his bed for the hockey skates, football pads and swim fins. Our daughter disappears every night into a jungle of record albums, Nancy Drew books, Barbie dolls, and shiny rock collections.

I have a red toothbrush which I can call more or less my own, and a pot holder that I'm rather fond of.

Everyone who has personal possessions gets terribly huffy if they are accidentally touched. And if something is actually moved, they carry on as if they are victims of a purge.

"I left my hockey glove right here," our son will bellow, pointing to the middle of the kitchen floor, "and now it's gone!"

The few objects that I once thought were mine have become family possessions and disappear periodically — sometimes for weeks or months on end. My sewing scissors amble around the house, cutting up shoe boxes and lengths of wire for mouse cages. By the time they turn up again, usually in the clothes hamper, they wouldn't cut hot butter.

My tweezers leap out of the medicine chest just when my eyebrows are beginning to knot together over my nose. They rematerialize mysteriously weeks later in a dissecting kit.

My last piece of personalized stationery disappeared two months ago. I saw it last week on the school bulletin board as a map of Pakistan. I have to write notes to the milkman on match covers.

I suppose that I'm lucky not to be burdened with personal possessions that I feel deeply about. In case of fire, I'll just grab my red toothbrush and my pot holder and be out before anyone can say, "Where's my hockey glove?"

New Models IN SELBY ARCH PRESERVER

The fashion shoe with the built-in comfort

Always at King's

113 DOUGLAS ST.

YOUR HOROSCOPE

Forecast for Friday, May 18
By SYDNEY OMARR

All of Canada's current lady figure-skating champions in the senior categories were born under Aries. Another born under this zodiacal sign is American National Champion Janet Lynn. Karen Magnussen of Vancouver, Canadian and World Ladies Singles Champion; Sandra Bezic of Toronto who reigns as Canadian Pairs Champion with her brother, Val; and Janet Lynn all celebrate birthdays April 3 or 4. Louise Soper of West Vancouver, who is Canadian Dance Pairs Champion with her husband, Barry, was born April 11. Each one has been national champion for at least three years!

ARIES (March 21-April 19): You are able to combine imagination with realistic approach. What seemed impractical can be made to work. Your confidence returns as you receive travel invitation. Your views can widen recognition. Older person plays part.

TAURUS (April 20-May 20): This could be end of line for joint effort which has been costing you time and money. Be practical. Don't hang on to past. Instead, begin preparing for brighter future. Aries could play prominent role.

GEMINI (May 21-June 20): Maintain low profile. Listen, observe and wait. Patience now is your ally, even though this is not easy course. You soon will receive opportunity for greater independence of thought, action. But for now — take it easy!

CANCER (June 21-July 22): Some of your qualities, not always appreciated, now are admired. What you fought for in past comes to pass. Be a gracious winner. Avoid "I told you so" attitude. Remember recent health resolutions.

LEO (July 23-Aug. 22): Creative juices flow. You are able to write, to express yourself, to make sound of your voice heard by many. Diversify. See and be seen. Fine for social activity. Contacts made can prove meaningful. act accordingly.

VIRGO (Aug. 23-Sept. 22): Be meticulous. Leave nothing to chance. Be aware and thorough. Deal with Aquarius, Leo and Scorpio persons. Check property values. Speak frankly. set price or make offer — and stick to it. Then you gain.

LIBRA (Sept. 23-Oct. 22): Accent is on ideas and how to make them operate. Means be analytical. Check various persons, areas. Gemini, Virgo persons seem to figure prominently. Relative on the move could relay important message.

SCORPIO (Oct. 23-Nov. 21): You could successfully complete financial transaction. You get something of value. You become more comfortable. You feel wave of security. Home life improves. Harmony could reign. Be receptive. Make conciliatory gesture to family member.

SAGITTARIUS (Nov. 22-Dec. 21): Lunar position coincides with new chances, fresh opportunities and correct judgments. You are able to define and refine, to perceive, detect and time — you can be at right place with needed material. exude confidence. You possess something of value.

CAPRICORN (Dec. 22-Jan. 19): Work toward uncovering mystery. You have right to facts. Know it and go after information, not rumors or secondhand reports. Individual who has been "through the mill" could become your ally. Don't cast first stone.

AQUARIUS (Jan. 20-Feb. 18): Many of your desires can be fulfilled. Friends are in picture. You have more going for you than might be imagined. Member of opposite sex is especially intrigued. Aries person may play key role.

PISCES (Feb. 19-March 20): Direct action is indicated. If you stall, setback is invited. Accent is on achievement, prestige, career accomplishments. Make room for yourself at more elevated position. There is no need to apologize!

IF TODAY IS YOUR BIRTHDAY you are drawn to the arts, to medicine, law and to fields where your humanitarian qualities can be expressed. October could be one of your most significant months in 1973. In June, you will be handling "close work." You seem constantly to draw to you persons born under Aries and Libra.

dear abby

DEAR ABBY: Would you advise a husband and wife to work together every day? My husband is opening a new business and a lot of people have told me we might get tired of each other if we're together all day and all night. We get along very well.

I am a bookkeeper and receptionist so it's not like we'd be elbow-to-elbow all day long.—Considering It.

DEAR CONSIDERING: If you get along well together, and aren't elbow-to-elbow all day long, there's no reason why it shouldn't work out. Some married couples who are nose-to-nose all day enjoy being cheek-to-cheek all night, while others who are apart all day would be happier apart all night, too.

DEAR ABBY: This is my opinion of your answer to the mother of the married daughter with five children. "Mother" said her daughter's husband earns a very modest living, can't feed and clothe his family properly, and can't pay his bills. "Mother" was upset because her husband refused to help out because their son in law gives 10 per cent of earnings to his church.

Your answer was typical of the over-zealous religious fanatic. You said, "Surely you can't fault a man for honoring a commitment to the church!"

Why not? The son in law obviously thinks more of his church than he thinks of his family.

To top it off, you advised "Mother" to go against her husband's wishes and "dip into the sugar bowl" and help this family anyway.

I sure hope the father in law wrote and told you where to get off.—Nauseated

DEAR NAUSEATED: HE didn't. But quite a few others did, and I had it coming. Many readers pointed out that a man's first obligation is to his family, and if he can't support them adequately (not luxuriously, but adequately) he should offer his personal services to the church in lieu of money. (Now, why didn't I think of that? I'll take 10 lashes with an old prayer shawl.)

DEAR ABBY: While I was being examined by my doctor, he received a phone call which he said he would take in the next room.

He left the phone off the hook which enabled me to hear the entire conversation. It was of a very personal nature.

Should I have replaced the phone on the hook as soon as I realized what was happening? —Heard Everything.

DEAR HEARD: Not if it involved any inconvenience on your part. I hope you told the doctor you overheard the call so he won't be so careless in the future.

Husband and Wife Team Possible Day and Night

Free for the Asking

By HARRIET HART

It is never too soon to start thinking about providing for retirement. Even if the breadwinner in your household is covered by a company pension plan, he can add to his retirement income and enjoy tax benefits right now. For the self-employed, it is possible to reduce income tax payments by contributing to a Government-registered Retirement Savings Plan.

The small 16-page booklet Points You Should Know About Registered Savings Plans summarizes why these plans were introduced and how they work. It also discusses their underlying principles. For example, the retirement income may start at any time stipulated by the investor, but not later than on his 71st birthday.

The booklet also discusses many important locked-in features of registered savings plans. It is important to know that a policy of such a plan may not be assigned and that it has no cash or loan value. If the premium cannot be paid, the policy is changed to a paid-up contract for a smaller amount. There are other points you should consider before deciding if a Registered Savings Plan is what you want.

Write to: Public Relations Department, Imperial Life Assurance Company of Canada, 95 St. Clair Avenue West, Toronto 195, Ontario. Please allow at least 2-3 weeks for delivery.

HAIRSTYLIST WANTED

1 only hairstylist with local clientele for position in new shop. Highest commission contract with management opportunity. Please apply stating age, experience, phone number and current volume to Victoria Press, Box 311. Interviews to be arranged by May 23rd.

SIMPSONS Sears

Save 20% on Special Order Ready-Made draperies

60 great combinations! Fabric and colour

13.50 pr., up.

for 50x84" size Reg. $16.98 pr., up.

Once you come in and see our fabulous display, you'll be able to choose draperies the way you want them. Special Order Ready-Made draperies allow you a wide choice of fabric and popular drapery sizes. There's one for just about every window in your house!

You choose from woven jacquards, stunning antique satin, acrylics, prints, open weaves and sheer . . . in a fabulous spectrum of beautiful colours. There's 60 combinations in all! Most are available in lengths ranging from breezy shorties to posh, floor-to-ceiling formals. You choose the size that contributes the most to your decor.

Your Special Order, Ready-Made draperies are expertly made, with carefully tailored pinch-pleated tops. Generous side and bottom hems. Just the way you want them! And, of course, hooks are included.

Whatever your preference, you can now get satisfaction, plus a generous 20% savings. So don't delay. Come in today and see for yourself

Simpsons-Sears Draperies (24). Phone Enquiries: 388-9111. Prices in effect 'til Saturday, May 19.

Please allow 4 to 6 weeks for delivery.

Simpsons-Sears, Hillside: 3190 Shelbourne St. Lots of Free Parking . . . No Tickets, No Time Limit.

(5-52)

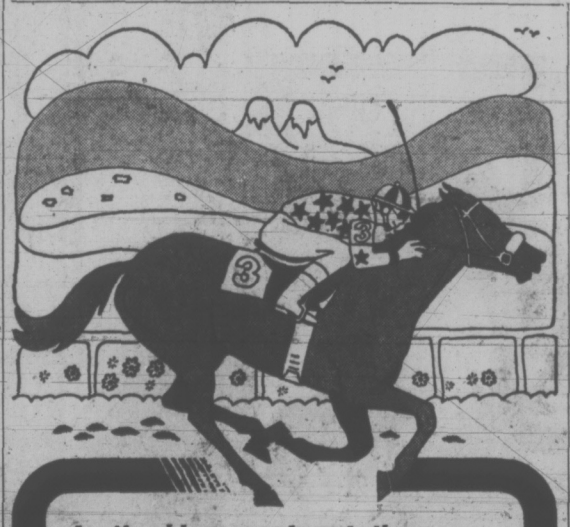

Another big reason to go to the races...

THE $6,000 VICTORIA DAY STAKES MAY 21

Holidays are fun at The Track. Be there when a field of Canadian-bred horsepower matches muscle for the victory stakes. Parade to the Post is 1:15 p.m.

See how they run . . .

The Track

EXHIBITION PARK
PARADE TO THE POST
Monday, Wednesday, Friday – 6:30 p.m.
Saturdays & Holidays – 1:15 p.m.
RAIN OR SHINE
For reservations and information phone 254-1631

BCJC-5-73-V

Special Race Buses to Vancouver — Call 385-4411

SIMPSONS Sears

Princess for a Day Contest Winner!

Simpsons-Sears is pleased to announce that Mrs. Josie Wallace of 291 Kamloops Avenue, Victoria, was the winner of our Princess for a Day Contest. She will receive a $700 diamond ring from Simpsons-Sears.

Simpsons-Sears Hillside: 3190 Shelbourne Street. (5-56)

Sahmi soon turns 23

What Makes Sahmi Cat Run?

By ANN DUNSMUIR
Times Staff

Arthritis has slowed Sahmi down but even after 22 years without a day off he isn't ready to retire from his job.

He would miss the children who visit him at Wells Low Cost store on Quadra and the adults he has watched grow up in the neighborhood.

Sahmi can't bring home a quarter of venison or tackle a two-foot-long rat these days as he has in the past but his presence is enough to keep the store free of pests.

(No one knows where Sahmi found the deer meat or how he managed to carry it. He ran into trouble when he tried to manoeuvre his booty through the small hole in the fence that served as his private entrance. Sahmi managed to tug the foreleg through the hole but the shoulder stuck.)

Stirling Stuart of Long Beach, Calif. couldn't believe his eyes when he visited the store Monday after 17 years' absence and found the old Siamese tom cat still on duty.

"Was I ever surprised to see old Sahmi," Stuart said. "I used to live near the store and I'll never forget the night he brought home the chicken."

Although Sahmi loved to catch birds, he never injured them. The chicken was alive and squawking every step of the homeward journey. Sahmi woke the whole neighborhood and the police were called.

Sahmi's owners, Paul and Mary Wells, said the only birds the tom couldn't catch were swallows.

"He'd bring the birds in to show us and we would let them go."

The chicken, however, was a problem. The Wells couldn't turn a hysterical chicken loose in the traffic on Quadra and efforts to find the owners were unsuccessful. Wells finally found a home for the hen with an Oak Bay pensioner.

Sahmi will be 23 years old this month — the human equivalent is 161 years.

"He was dynamite with rats and mice," Wells said. "He kept the store clear of them all these years."

Wells says the cat's long life can be attributed to good food and good care. Sahmi used to eat whatever the family ate but has grown particular in his old age. He now prefers beef, chicken or pork.

"He'll do anything for a pork chop," Wells said.

And Sahmi — like most elderly people — wants his meals on time. He was thoroughly annoyed when picture taking delayed his dinner.

Another young tomcat now works as Sahmi's assistant. Now that the new recruit is ready to take over it will probably be another 20 years before a mouse dares go near the store.

family

Bank Agrees to Talk

TORONTO (CP) — As yet, only one Canadian bank has been willing to talk with a women's rights group about its women employees.

The Bank of Nova Scotia's chairman of the board, T. A. Boyles, and chief general manager, J. A. G. Bell, have met members of the Ontario Committee on the Status of Women to discuss the bank's practices in employing and promoting women.

Sandra Birkenmayer, a member of the status committee, said the officials would not agree to adopt specific goals, but did agree to consider the committee's recommendations in general terms.

"They've invited us back a year from now to review the situation."

The meeting, which the committee still hopes may be duplicated with other chartered banks, was the result of a campaign to improve the lot of women who work in banks.

Generally, the committee wants women given equal opportunity for promotion, for in-service training courses for advancement, and given a better image in the banks' publications.

The 1970 report of the royal commission on the status of women said about 56,000 women worked in the eight banks surveyed, two-thirds of their total employees. About 90 per cent of them earned less than $5,000 yearly. Only 29 were bank managers and only 709 were accountants in the 6,000 branches involved. Mrs. Birkenmayer said there has been no substantial change since then.

In February, the status committee, with help from about 70 women, handed out brochures entitled How Far Can You Go as a Woman in Banking? in all but a few of Toronto's 600 branches of the major charter banks.

The meeting with Scotiabank officials was one result.

"We're working in three directions," Mrs. Birkenmayer said. "We are taking a look at federal laws with respect to discrimination. They're weak in certain areas, so we have had briefs in to the minister or labor, though we are letting other groups do most of the legal stuff.

"We're trying to get at the women themselves, their attitudes and at the executives, the banking policy.

"One of the biggest problems we're fighting is the attitudes of the women themselves. The executives keep saying the women don't care, they're not interested, and to a certain extent, that's true.

"But some women got in touch with us as a result of the brochure. We've had a few sessions with them as consciousness raising for them, and they're giving accurate information to the committee. It's useful both ways, but we're not sure yet where that will lead."

U.S.-U.K. Pact Hinted on Plane

LONDON (Reuter) — British Aircraft Corp. (BAC) said Tuesday it has received tentative overtures from Boeing Aircraft Corp. about possible collaboration on producing a new airliner. A BAC spokesman said Boeing suggested some form of partnership in building an aircraft to be known as the 7X7. But a Boeing spokesman in Seattle, Wash., denied that Boeing had offered BAC a partnership. The BAC spokesman declined to give details of the aircraft.

Birth Curb Abortions Hit

CALGARY (CP) — Abortion on demand could turn out to be "just an efficient method of birth control," says Dr. Walter Hannah, chief of obstetrics at Women's College Hospital in Toronto.

Such abortion tactics move beyond all values attached to human life, he told the annual meeting of the Mackid seminar for obstetricians and gynecologists.

Hannah was commenting on a recent United States Supreme Court decision to permit therapeutic abortions up to 26 weeks gestation at the request of the mother and concurrence of the doctors. No other conditions were attached.

A 1969 amendment to the Criminal Code in Canada legalized abortions where a hospital committee certified that continuation of the pregnancy would endanger the life or health of the mother. But attempts by some government MPs to get abortion on demand have failed.

Hannah said the U.S. abortion law was a "classic paradox" when dedicated doctors and nurses devote themselves to preserving the lives of extreme premature infants.

"I can't attempt to reconcile these two extreme inconsistencies," he said. "How can I when I've been instructed as a physician all my life to direct the preservation of human life?"

Therapeutic abortions where the mother's life or health is endangered is not questioned, he said.

"No one with an ounce of compassion would insist on continuing a pregnancy causing human grievance and suffering.

"But abortions are becoming a frighteningly efficient procedure . . ."

MRS. WILLIAM KIENAST rests in her home at Liberty Corner, N.J., with her quintuplet children now three years old. "They're so interested in everything. What one doesn't think of another does," she said. From left, Ted, Gordon, Sara, Abigail and Amy.

Smoking Can Harm Even Non-Smokers

LONDON (FWF) — It has now been established that smoking cigarettes — or using any other form of tobacco, for that matter — has a damaging effect on the lungs and general physical condition of those involved. But it has further been established that those who don't smoke, but sit for only a short space of time in a room full of smokers, can suffer similar effects.

Three London doctors have just conducted an experiment, reported in the Lancet, using a group of 20 volunteers, roughly half of whom were smokers and the others were non-smokers. They were all asked to sit in a poorly-ventilated room about the size of a railway carriage for as long as they could stand it, while the smokers there for an average of one hour 20 minutes, during which over 70 cigarettes and two cigars were smoked. Blood tests were taken before the experiement and after so that carbon monoxidde contents could be compared.

MONOXIDE RISES

Smoking almost invariably raises the carbon monoxide level in the bloodstream, both at the time when it is done, and afterwards, if one smokes a lot. An increase in the carbon monoxide level above three per cent tends to have a slightly stupefying effect, though people with a chronically-high level often seem able to absorb an increase well above this level without their faculties being affected at all. More important, perhaps, the amount of carbon monoxide in the bloodstream is an indication of the amount of tar and nicotine being ingested into the respiratory system.

As expected, the smokers in the experiment all had higher initial levels than the non-smokers — with one interesting exception. A cigar-smoker who did not inhale was as low as the average non-smoker. The smokers also experienced a substantial average increase in carbon monoxide content — from about five per cent to about nine per cent.

But the non-smokers also recorded an increase — from just under two per cent to about three per cent. So, clearly, the smoke in the room was affecting them also. One non-smoker, a young man, recorded a staggering four per cent increase. When the researchers checked, they found he had been sitting in the smokiest corner of the room.

JEUNE BROS. FOR HIKING

SPRING Sale
of Imported Furniture from
Denmark • Sweden • Norway

Our direct imports from the factories assure you of the best quality and prices on this modern furniture.

c. e. sorvin ltd.
"Your Scandinavian Furniture Centre"
In Victoria 2500 Douglas 386-2612
In Vancouver 339 W. Hastings St. 683-8042
VICTORIA STORE CLOSED WEDNESDAY

NEED NEW
DRAPES?
COIT
• Complete Selection of Drapery Samples
• Installations
• Alterations
• Free Estimates
PHONE 477-9529 FOR IN-HOME SERVICE

Exquisite Form shapes you naturally.
Their smooth, natural lines are everything a woman could want. And our experienced staff give their personal care and attention to be sure your new Exquisite Form fits perfectly.
Contoured seamless moulded bra with softest fibre filling has lycra spandex back and sides. White, soft tan. Sizes 34-36A, 32-38B, 32-36C. No. 3160 6.50
Seamless moulded bra with power net sides and back. White, soft tan. Sizes 34-36A, C 32-38B. No. 160 $6
Underfashions, Downtown (Third floor), Lougheed, Richmond, Surrey, Victoria.
Hudson's Bay Company

LONG BEACH TOURS
To the spectacular West Coast of Vancouver Island
FULLY ESCORTED
FOUR TOURS
1. May 23, 24, 25 — $71.00 each, twin or dbl.
2. June 1, 2, 3, 4 — $98.00 each, twin or dbl.
3. Sept. 9, 10 11 — $71.00 each, twin or dbl.
4. Sept. 21, 22, 23, 24 — $98.00 each, twin or dbl.
All Meals and Tips are included at Famous Wickaninnish Inn
Explore the Twelve Miles of Beach
See TOFINO and UCLUELET
Crystal Clear Lakes & Rivers, Snow-Capped Mountains
A Scenic Extravaganza
Complete relaxation—We have the Inn to ourselves.
Reservations, information and a descriptive brochure available from our office.
WESTERN CANADA TRAVEL SERVICE
729 JOHNSON STREET, VICTORIA, B.C. 385-1115

mills Paint ESTABLISHED IN 1930

WASHABLE VINYL
PLAIN PATTERNS
Single Roll 99¢ Double Roll 1.98
Sold in double rolls ONLY.

EXTERIOR LATEX HOUSE PAINT
Over 1800 Colors.
GAL. 7.95
Deep and ultra-deep colors slightly higher.

SUPER-HIDE ONE-COAT WHITE
No finer product made.
GAL. 9.95

PORCH AND MARINE ENAMEL
1800 colors.
GAL. 9.95
Deep and ultra-deep colors slightly higher

FARGO FENCE PAINT
Red, brown, green, white.
GAL. 3.95

FARGO LATEX FENCE PAINT
White — Red — Green — Brown GAL. 3.95

100% LINSEED OIL STAIN
Red — Brown — Green — Black GAL. 4.95

mills paint sales
CHARGEX
Use Your Chargex
3172 DOUGLAS STREET
Across from Mayfair
385-8794
Daily 9:00 to 5:30, Fri. 9:00 to 9:00

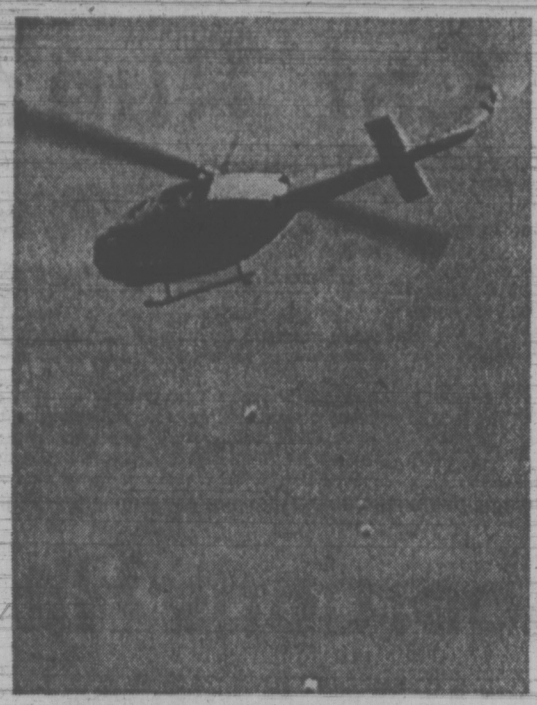

Arrowsmith Right On Target

What happens to a fresh egg when it's dropped 150 feet out of a helicopter. Not much —if it is packed in a contraption like that designed by Jeff Arrowsmith, a first-grader in Seattle. Some 80 students at an elementary school participated in an experiment designed to simulate an instrument package drop on the moon. Arrowsmith's answer was to suspend the egg inside a box, using nylon stockings taped to the sides.

Vitamin Pills Overdone

PRINCE GEORGE (CP) — Canadians are spending millions of dollars each year on vitamins they don't really need, say two prominent family physicians.

The views were expressed by Dr. Peter Grantham of Vancouver and Dr. Ian MacPhail of Calgary during a recent meeting of the British Columbia division of the Family Physicians of Canada.

Grantham, president of the B.C. division, said in an interview that British Columbians are spending $20 million a year on vitamin E.

He said vitamin E does them no harm, but has not been proven to do them any good either.

"Vitamin E is being bought in this province by people who think it will cure heart disease, varicose veins or whatever," said Grantham. "And yet doctors have been unable to establish that there is any relationship whatsoever between improvements and the taking of vitamin E."

MacPhail, guest speaker at the meeting attended by some 80 family physicians, said no one need buy vitamins if sensible food rules are observed.

He also told the meeting that pregnant mothers should watch their intake of vitamins such as A and D because these are fat-soluble and can damage the foetus if taken in large amounts.

"There is evidence that large amounts of vitamin A, about 25,000 international units a day, taken over a period of three or four months, can cause congenital abnormalities in some babies," he said.

The average bottle of multiple vitamins, taken on a one-a-day basis contains 5,000 international units of vitamin A per tablet or capsule.

"As long as a mother or individual takes only one a day there isn't too much of a problem," MacPhail added.

JEUNE BROS.
FOR
HIKING BOOTS

Manpower Scorned For Stereotyping

VANCOUVER (CP) — Delegates to a weekend conference on job-opportunities for women criticized Canada Manpower, the national job-finding agency, for the way its counsellors "attempt to channel women into stereotyped job categories."

Conference organizer Joan Wallace said in an interview the complaints extend to both male and female counsellors.

"Women and men counsellors have stereotyped ideas of what women can do," Mrs. Wallace said.

"They feel women can only do things like nurses aid or secretary and that's were they stick them.

"If a women says 'I'm sick of being a secretary and I want to have retraining," they tell her in effect that she was a secretary once and she will be a secretary always."

Mrs. Wallace said the Manpower philosophy appears that it is "easier and cheaper to put women in the jobs that are available than to retain them."

More than 350 delegates passed a resolution calling on Manpower to improve counsellor training programs to ensure that counsellors acquire improved attitudes, knowledge, sensitivity, empathy and awareness for women's problems.

"We feel that such agencies as manpower should adapt to the fact that women constitute one-third of the work force," said Mrs. Wallace, who is president of the British Columbia Status of Women council.

The conference was funded mainly by the Department of Manpower and Immigration, but received travel subsidies from the secretary of state and some provincial governments. Delegates came from the four western provinces and the Northwest and Yukon territories.

Half the delegates were low-income, ethnic or native women and the rest were business, union or professional.

In a speech, Provincial Court Judge Nancy Morrison said she felt the women's liberation movement was making it possible for women to see more clearly the discrimination other disadvantaged groups—such as children, native people and the retarded must endure.

She said some women, such as welfare recipients, natives and prostitutes, are openly discriminated against. But others suffer under less visible discrimination as well.

Among these, she said, are homely women, good-looking women, old women and rich women — all of whom are expected to conform to certain rigid stereotypes as to behavior and attitudes.

Conference recommendations will be forwarded to federal and provincial agencies involved. Among other recommendations were:

An opportunities for women program, like Opportunities For Youth, should be established to promote jobs for women in public service.

A quota system in publicly-supported companies to ensure that more women are appointed to top management posts. No specific figures were recommended.

Training courses to train poor people and natives to counsel their peers.

Wallace told delegates that they would "get nowhere with governments at any level because they are all controlled by men."

"We won't get any change until we control 50 per cent of the seats in the house of commons and in the provincial legislatures."

Sweet, Sour Pork Great for Party

By MARY MOORE

We are having a run on Chinese recipes from young and not so young readers.

Maureen is crazy about the sweet-sour flavor of Chinese food and leaped at the chance of testing this pork dish. I thought the pineapple tidbits were an ideal addition and eagerly pass this on to our Chinese food devotees.

PARTY PORK CHINESE STYLE

(Serves 4 or 5)

1 lb. pork or pork chops trimmed and cut in ¾" cubes
¼ cup flour
1½ tsp. salt
⅛ tsp. pepper
2 tbsp. butter or oil
1 cup celery, diced
1 green pepper, slivered
1 small onion, sliced thinly
One 19-0z. can pineapple tidbits, undrained
¾ cup catsup
½ cup brown sugar, packed
1 tbsp. prepared mustard
1 tbsp. Worcestershire sauce

Trim off fat and cut pork into ¾-inch cubes.

In a small bowl combine flour, salt and pepper and dredge pieces of meat in it to completely coat. Heat the oil in a large frying pan and brown the meat pieces. Reserve any leftover flour for later.

Meanwhile in large bowl mix thoroughly the celery, green pepper, onion, pineapple and juice, catsup, brown sugar, mustard, Worcestershire sauce and flour left from dredging. Pour over browned meat and mix. Cover and simmer 30 minutes.

Serve over fluffy boiled rice cooked by adding 1 cup raw long grain rice to 2½ cups boiling water and ½ teaspoon salt and simmer, covered, 30 minutes.

LACROSSE
See Page 16
SPORTSWORLD

WHY WAIT? BUY YOUR RCA COLOR TV NOW!

BEFORE PRICES INCREASE JUNE 18th

● Dimensia Kings Walnut finish with metallic trim ● High power 25,000 volt AccuColor Chassis ● Revolutionary new Negative Matrix Screen ● Accu-Matic Color Control ● 90% Solid State Chassis for Trouble Free Performance ● AS SHOWN

20 INCH ACCUCOLOR PORTABLE, ONLY ..... $499 ★ Park Anywhere We'll Pick up the Tab

C. TAYLER
HOME APPLIANCE LTD. 707 JOHNSON
● Serving Victoria for Over 22 Years ● Phone 383-3281

HOW TO BUY A PINTO

A Little Bit at a Time At Peter Pollen Ford

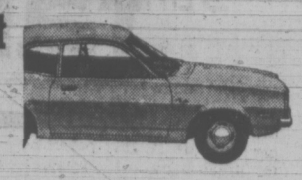

2-Door 1600 c.c. 4 Spd. with Special Value Package.

FIRST say to yourself "I'd like to buy a car a little bit at a time."

AND if you've got $500.00 for a cash down payment, you can have the whole car and pay for it little by little. $57.77 a month for 48 months.

"THAT works out to a deferred payment price of $3079.18 which includes life insurance, $125 tax, $12 license, $10 registration and documentation fee, and $577.18 interest charge at an annual percentage rate of 12.25%. See our girl Connie and she'll look after all the arrangements.

OF course you might be the kind that says to himself: "I don't like borrowing money."

IN that case the cash price is $2502, plus tax and licence.

MINUS, of course, a top trade-in allowance for your present car.

ALONG the way, you get a little financial help from the car. Such as good gas mileage and a 24,000 mile protection warranty if you desire.

PETER POLLEN FORD
Yates at Cook St. 384-1144
Dealer Lic. No. D1188

ALTERNATIVE SCHOOLS

"MORE STRUCTURED"

The Greater Victoria School Board has approved the formation of a "more structured" elementary school, opening September 1973. The school will be located at the old Braefoot Annex, 3861 Cedar Hill Cross Road.

The "More-structured School" Statement of Basic Philosophy:

This school will place more emphasis on the traditional approach to learning and will motivate pupils to maximum effort of spirit, mind and body. Pupils will be encouraged to develop high ideals and moral values, and to face up to problems with respect and responsibility. Mannerliness will be expected at all times.

WE ARE COMMITTED TO:

ACADEMIC EXCELLENCE

1. Stress mastery of skills in basic subjects.
2. Encourage independent learning.
3. Reward scholarship.
4. Use successful traditional and sound new methods of instruction.

ENRICHMENT

1. Athletics: Total participation in aquatics, gymnastics and recreation. Proposed sites: Gordon Head Recreation Centre and the new Cedar Hill Community Centre.
2. Circuit specialists for:

French	Band
Orchestra	Choral
Art and Ceramics	Drama

SCHOOL DAY

Hours: 9:00 to 12:00
1:30 to 3:30

The longer noon hour to accommodate:
Transportation to centres; recreational, cultural development; tutorial opportunities.

REGISTRATION

Time: Saturday, May 26
9:00 a.m. to 12:00 noon

Place: Cedar Hill Recreation Centre

Procedure: Open to application, Grades 1 to 7 (no Kindergarten)
Final registration by interview (parent, child, school)

FURTHER INFORMATION on philosophy and syllabus will be mailed on request. Phone: Ken Hurn, Principal, 592-9691 (Evenings: 5 p.m. - 7 p.m.).

For the benefit of interested parents a public meeting will be held on Tuesday, May 22, 7:30 p.m. at Commons Room, Ewing Building (beside Camosun College). This will be primarily for those parents who have missed previous informational meetings.

"LESS STRUCTURED"

The Greater Victoria School Board has approved the formation of a "less-structured" elementary school, opening September 1973. The school will be located at the old Blanshard Annex, 2549 Quadra Street.

The "Less-structured School" Statement of Basic Philosophy

The core purpose of this school is to develop within each child a positive and realistic self-concept. We will foster your child's enthusiasm, initiative and creativity, through a balanced program of intellectual, social and physical development.

WE ARE COMMITTED TO:

HUMANENESS	— a respect for the basic worth, equality and dignity of each child.
PARENT INVOLVEMENT	— the school welcomes active participation within the school.
SUCCESS	— a positive approach to motivation.
SELF-DISCOVERY	— emphasis on the development of critical thinking.
INNOVATION	— as an on-going process.
RESPONSIBILITY and COURTESY	— as the foundation of student freedom.
NEW TIME PRIORITIES	— based on relevance to the individual's needs.
SELF DIRECTION	— learning "how to learn."
COMMUNITY INVOLVEMENT	— not all learning takes place within the walls of a school.

FAMILY GROUPING

This school will promote a family concept by enrolling children in inter-aged classes, all working together.

KINDERGARTEN AGE CHILDREN

Those children whose fifth birthday is in 1973 may enroll in this school. They will not be in a separate kindergarten class but will be part of the family grouping. Attendance will be on a half-day basis. **A birth certificate is required.**

REGISTRATION PROCEDURE

Formal registration will take place on Sat., May 26.
Place: Blanshard Annex, 2549 Quadra Street.
Time: 9:00 a.m. - 12:00 noon.

Registration will be limited to 120 pupils on a **first come—first served** basis. Kindergarten age pupils will count ½ for registration purposes. In the case of a family being absent on registration day, they may ask another adult to register their child. **You may not, however, register children from more than one family.**

For the benefit of interested parents a public meeting will be held on Tuesday, May 22, 7:30 p.m. at Blanshard Annex, 2549 Quadra Street. This will be primarily for those parents who have missed previous informational meetings.

McCULLOCH POWER MAC 6
CUTS THE COST OF LIVING!

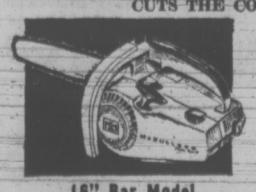

Reg. $195.00
SALE PRICE
$165.75
Complete with special 14" bar and smooth-cut chain.

16" Bar Model
Reg. $199.95
SALE PRICE
$169.96

• Mastergrip handle on top for one-hand control — safer tool
• Handles easy . . . like an electric knife.
• Powerful. Outperforms many saws weighing twice as much.
• Cuts an 8" log in 6 seconds.
• Stacks up firewood fast.

Stock Items Completely Serviced With Same Day Delivery.
Choice of Credit Arrangements Available

VICTORIA Lawnmower Hospital LTD.
834 JOHNSON PHONE 386-8338

Disrobing 'Isn't Indecent'

DUNCAN — Mrs. Ruth Loomis of Duncan won her appeal in county court Wednesday against a conviction for performing an indecent act by "disrobing in a public place, with intent to offend or insult."

She was found guilty on Nov. 7, 1972, in Duncan provincial court, and placed on a year's probation.

The incident took place last August during a trial at the courthouse. Undercover police officers were at the scene photographing people milling about the court area.

Mrs. Loomis claimed she disrobed as a form of protest against the photographing of witnesses entering the courthouse.

In acquitting Mrs. Loomis, Judge Leslie Cashman said he could not see how her actions were indecent, or intended to offend or insult those present.

Earlier in the trial, Cashman said the police had no right to be taking the pictures in the first place, and Mrs. Loomis said her purpose in disrobing was to bring this issue before the public.

The judge noted that Mrs. Loomis' action may be an immoral act but not an indecent one unless there is something beyond mere nudity.

"If anything, the police were amused by her actions. They were neither offended nor insulted," said the judge.

"Merely being nude in a public place is not an indecent act," he added.

NDP Like 'Drunken Sailor'

PORT ALBERNI (CP) — Opposition Leader W. A. C. Bennett said Wednesday British Columbia's New Democratic Party administration is creating the largest per-capita bureaucracy in the western world.

The former premier said at a press conference the NDP government is "like a drunken sailor, raising salaries and expense accounts and creating the largest bureaucracy in the western world on a per capita basis."

"The NDP now spends five times as much to run the premier's office as was spent seven or eight months ago. All other government departments are similar. In my opinion, they are spending money recklessly. They are going on a trip around the world."

Mr. Bennett said many of the current NDP programs are being financed by the $500 million "sugar coating" his Social Credit administration had in the treasury when it was defeated.

He said he planned to continue defending private enterprise from socialism after he retires as Social Credit leader and from the legislature in November.

Bonner's Tour Du Lac

MILL BAY — It all began as an added attraction for George Bonner Junior Secondary's annual sports day last year.

Now it's grown into the multi-school Bonner Tour du Lac bicycle race.

More than 20 six-member teams from about 10 to 12 schools are expected to take part in the 23-mile race around Shawnigan Lake on Friday, June 1.

Last year, 60 George Bonner students raced in the one-school event and it was such a success, says organizer Jan van de Have, it was decided to build it up into a bigger contest.

Already junior high school teams from Colquitz in Victoria, Mount Prevost and Quamichan from Duncan, Barsby and Cedar of Nanaimo, Courtenay and Campbell River have confirmed they will compete. And van de Have expects more.

The Bonner Tour du Lac is primarily a "fun event," says van de Have.

"Therefore, we won't ask for entrance fees, nor do we plan to offer large prizes or gold medals," he said. "There will be a trophy for the winning school and also prizes for the first boy and girl home in the race."

The six-member teams can be made up of either boys or girls or mixed.

The race is expected to start about 1 p.m. or 1:30 and will be followed by a barbecue. And, if all that leaves students too tired to make the trip home, there will be camping facilities set up at the school.

"Bring sleeping bag, toothbrush and soap," student cyclists are told in a newsletter sent by van de Have to schools.

Sooke Park Dedication Set

East Sooke Park will be dedicated in a May 31 ceremony on the Aylward farm, the last piece of property to be purchased for the regional park.

Regional parks committee chairman Mayor Frances Elford said Wednesday the plan to acquire five miles of scenic shoreline waterfront, plus upland property facing Strait of Juan de Fuca and Sooke Harbor, was completed this month.

Resources Minister Robert Williams, plus mayors from the municipalities of Greater Victoria, will attend the ceremony.

FAIRWAY DISCOUNT HOUSE
272 GORGE RD. W.
GIGANTIC MAY DISCOUNT SALE
PRICES EFFECTIVE THURS., FRI., SAT. MAY 17, 18, 19
CLOSED VICTORIA DAY MAY 21
Weekdays 9 to 9 Sundays 10 to 7
We Reserve the Right to Limit Quantities

FARM FRESH—GRADE A LARGE EGGS 2½ Doz. Tray 1.39
With $10.00 Order or Over — Limit 2½ Dozen

FRESH B. C. GROWN Turkeys UTILITY LB. 55c

Fresh Pork Chops GOVERNMENT INSPECTED lb. 99c

Cross Rib ROAST lb. 99c

McDonald's OVEN FRESH BUNS Hot Dog or Hamburger Dozen 37c

KRAFT DINNERS 7¼-oz. Pkg. 6 Pkgs. 1.00

NABOB DELUXE TEA BAGS 125s Plus 15 FREE 1.49

KRISPEE POTATO CHIPS Reg. 59c pkg. 39c

ALLEN, 48-oz. Tin FRUIT DRINK 4 for 1.00

KRAFT PARKAY—3-lb. Pkg. MARGARINE 89c

SWANSONS MEAT PIES 4 for 1.00 Chicken, Beef, Turkey

FRENCH PREPARED MUSTARD 16-oz. Large Jar 19c

FREEZE 'N' SQUEEZE FREEZER POPS 12s 3 for 1.00

SELECT BRAND ICE CREAM 1 Gallon Pail 2.19

SUNLIGHT LIQUID Giant Size, 24 oz. 2 for 89c

MONARCH WHIP DESSERT TOPPING 9-oz. Tin 45c

Reynolds Wrap BROILING FOIL 14 x 20 3 Pkgs. 1.00

STRAWBERRIES FRESH 3 baskets 89c

Local No. 1 HOT HOUSE TOMATOES lb. 39c

FRESH BULK CARROTS 5 lbs. 39c

CAPITAL Downtown
SHOP THURS. AND FRI. 9-9. SAT. 'TIL 5:30
39th ANNIVERSARY SALE CONTINUES

SLEEPING BAGS
Come in and see the LARGEST and BEST SELECTION of sleeping bags on VANCOUVER ISLAND! Bags for kiddies, teens, adults or mountaineers including these super ANNIVERSARY SPECIALS!

TINY TOTS
COMPLETELY WASHABLE—Perfect for the 1-4 year old! Deluxe printed terry cloth outer shell with warm flannelette lining. ¾-lb. polyester fill, cut size 21"x44" with full zipper. ANNIVERSARY SALE, Each 9.39

MOUNTIE
Warm 3-lb. polyester fill. Cut size 36"x77" (finished size approximately 34"x75"). Two bags zip together to form a double. Assorted color poplin outer shells and warm sports flannel lining. Reg. 15.95. ANNIVERSARY SALE 11.39

TRAIL PAK
1½-lb. duck down for warmth without weight. 30"x86" tapered downproof nylon with 36" zipper. Ideal for back-packing. Reg. 44.95. ANNIVERSARY SALE 36.39

RUBBERMAID 'CAN'
17-Gallon, family size, OLIVE GREEN, plastic refuse container with locking lid. Ideal for home or summer camp use. Reg. 8.95 each.
ANNIVERSARY SALE 6.39

RUBBER HOSE
Superforce, all rubber garden hose. ½" Diameter by 25 foot length with full flow brass couplings. Regular 6.95 per length. ANNIVERSARY SALE 4.39

Not Exactly as Shown
DOUBLE HIBACHI
10"x20" Double cast iron hibachi. Two chromed grilles with separate 3-position adjustments and wooden base. Reg. 10.95 each. ANNIVERSARY SALE 6.39

LAURENTIAN PACK
Tubular aluminum, H-frame packframe with ORANGE or RED heavy duty nylon packsack. 2 Main compartments with 4 side pouches and map pouch. Reg. 18.95 set.
ANNIVERSARY SALE 14.39

MELNOR SPRINKLER
Melnor No. 525, oscillating sprinkler. Waters areas up to 2200 square feet depending on your water pressure. Our regular low price 8.75.
ANNIVERSARY SALE 6.39

POLYFOAM PADS
Non-allergenic, green polyfoam for camping mattresses, bunks, backs of station wagons, etc. at a very special ANNIVERSARY SAVING!
2"x27"x72" ANNIVERSARY SALE 3.99
3"x27"x72" ANNIVERSARY SALE 5.99
2"x48"x72" ANNIVERSARY SALE 7.39
3"x48"x72" ANNIVERSARY SALE 10.99

EXTERIOR HOUSE PAINT
WHITE ONLY
A good quality, oil base, house paint in an economical 2-gallon drum. Sensational value!
2 Gallon Drum 6.39

STEERING WHEEL
Pleasure craft automotive style boat steering wheel. Approx. 15" diameter wheel — Black or White, at a fantastic saving. Our regular low price $17.95 each.
ANNIVERSARY SALE, EA. 9.39

FABRICS
Choose from fortrel/cotton prints, striped denims, plain duck, linens, sheers, nylon laces, acrylics, taffeta lining, terry towelling, polyester crepe and more, including drapery cotton prints, rayon/cotton blends in plain or self-patterned stripes.
ANNIVERSARY SALE Yard 79c

CUTLERY SET
69-Piece stainless steel cutlery set. Service for eight in a see through gift box. 8 Each: serrated knives, dinner forks, salad forks, teaspoons, soup spoons, coffee spoons, parfait spoons and dessert forks; plus 1 pie server, 2 serving spoons, 1 sugar spoon and 1 butter knife. Regular 25.95 set.
ANNIVERSARY SALE 13.39

STEMWARE
Open stock. Lovely "DORIS" pattern cut stemware to beautify any table. Regular 59c each.
- LIQUEURS
- WINES
- SHERRY
- CHAMPAGNE
- WHISKY SOUR
- BRANDY
- WATER GOBLET
- COCKTAIL

ANNIVERSARY SALE Each 39c

- PRINTED SILKS—45"
- SUITINGS—Plain or checks. 54"
- PRINTED COTTONS—36"
- PRINTED NYLONS—36"
- DRAPERY CLEARINGS — Printed hopsack, cottons and acrylics.

(Values to 3.95 yd.) ANNIVERSARY SALE Yard 1.39

PUNCH SET
18-Piece LEXINGTON, precut glass punch set consisting of large 7-quart punch bowl, 8 matching cups with hangers and plastic serving ladle in a gift box. Regular 9.95 set. ANNIVERSARY SALE 6.39

LIFEJACKET
GOVERNMENT APPROVED kapok filled, keyhole style, adult model lifejacket for all boating enthusiasts and summer swimming, etc. ANNIVERSARY SALE 4.39

CURTAIN RODS — 25% Off
"KIRSH" RODS FOR THE BEST DRAPING
- 86"—150". Reg. 11.95 ANNIVERSARY SALE 8.39
- 120"—224". Reg. 12.49 ANNIVERSARY SALE 9.39
- 150"—300". Reg. 15.75 ANNIVERSARY SALE 11.39

Complete with all fixtures for easy put up. (White only).

"LILO"
- 156"—220". Reg. 12.75 ANNIVERSARY SALE 9.39
- 216"—300". Reg. 14.95 ANNIVERSARY SALE 10.39

FREE PARKING IN CAPITAL'S LARGE PARKING LOT
1832 STORE STREET
385-9703
CAPITAL IRON & METALS LTD.

Cool Protest, Whitlam Says

SYDNEY, Australia (Reuter) — Trade union bans aimed at severing all Australian contact with France went into force today despite a plea from Prime Minister Gough Whitlam that the action would harm Australia's case at the World Court against French nuclear testing in the Pacific.

In protest against the tests, due to resume in the next few weeks, trade unions have severely cut communications between Australia and France and banned all work on French aircraft and ships.

The French airline UTA has cancelled its four flights weekly to Sydney because of the withdrawal of servicing facilities and the Australian national airline Qantas has diverted its trans-Pacific flights from Tahiti to Honolulu following retaliatory threats from Tahitian unions.

Whitlam warned communications unions Wednesday that their blacklisting would be in contravention of international agreements and could prejudice Australia's case at the International Court of Justice in The Hague.

The unions agreed to some concessions, allowing links to the Australian embassy in Paris, to French Pacific territories so as to not harm their economies and to messages from France to French concerns here, to ensure the jobs of local workers.

Australia has asked the World Court to issue an injunction stopping the tests. France has said it does not recognize the authority of the court in this matter.

Shrine Hospital Day Proclaimed

Mayor Peter Pollen has proclaimed Sunday International Shrine Hospital Day to mark the 51st anniversary of the Shrine program for crippled children.

In 1972 the Gizeh Temple assisted 402 children from B.C. and the Yukon obtain treatment of crippling injury, disease and burns.

U.S. NEARING 'ZERO GROWTH'

WASHINGTON (WP) — The U.S. population increased last year at the lowest rate in 35 years, the Census Bureau reported Wednesday.

At the same time, a government authority suggested that the declining birth rate — the major reason for the slow national growth — may be a temporary phenomenon and that births may begin increasing again later in this decade.

The growth rate of the population has been declining since the early 1960s, when the post-war baby boom began deflating.

Last year, it was only 7.8 persons per 1000 in the population, the lowest since 1937 when the rate was 6.7 per 1000.

By contrast, it was 18.1 in 1956, peak year for the post-war population growth.

Women were having so few babies last year in the U.S. that the total fertility rate fell to its lowest mark in history, encouraging the belief that the nation has reached the level which eventually would produce "zero population growth."

FIRE WATCHERS CROSS FINGERS

The forest fire hazard on Vancouver Island is steadily building but has not reached a critical stage, Cy Phillips, chief protection officer for the B.C. Forest Service, said today.

"We are keeping our fingers crossed for this weekend," he said.

But he expressed concern about the possibility of forest fire outbreaks in the interior of the province this weekend.

"Hot and dry conditions exist in the southern interior," he said. "This is a temporary situation as the new grass has not had a chance to form a moist cover in the forests."

He urged travellers to the interior to use propane gas stoves rather than open fires while camping.

For advanced rum drinkers only.

Real, dark, deep-flavoured rum. Old-style rum.

A welcome change in a world where rum has been getting lighter and un-rummier for years.

Acadian 7 Seas Rum

GIANT DISCOUNT

P.D.Y. FOOD CENTRE

CRAIGFLOWER and TILLICUM

PRICES EFFECTIVE MAY 17, 18, 19
THURSDAY, FRIDAY, SATURDAY

WEEKDAYS 9 to 9
SUNDAYS 10 to 7

We Reserve the Right to Limit Quantities

GRANULATED SUGAR With $10 Order or Over ..... 5 lb. bag 39c

GRADE "A" CHUCK STEAK (Bone In) lb. 79c

GRADE "A" CROSS RIB ROAST lb. 99c

NORTH STAR NO. 1 BULK WIENERS lb. ... 57c

FRESH UTILITY, B.C. GROWN TURKEYS 6 to 10 lbs. lb. 53c

MALING Whole or Sliced MUSHROOMS 3 10-oz. tins 1.00

TWINKLE ICE CREAM One Gallon Plastic Pail 2.19

Chase & Sanborn COFFEE 1-lb. bag 75c

BLUE BONNET MARGARINE Plus 20c Coupon on Your Next Purchase. 3 lb. Pkg. 69c

KRISPEE TRI-PACK POTATO CHIPS 37c

KRISPEE Vegetable Shortening CRISCO 1-lb. Pkg. 39c

FRENCH'S HAMBURGER HELPER 2 pkgs. 87c

CRISCO OIL 24-oz. Bottle 69c

DELSEY BATHROOM TISSUE 4-roll pkg. 59c

York Frozen 8-oz. Pkg. MEAT PIES Chicken, Turkey, Beef. 4 Pkgs. 1.00

SWEET AND JUICY WATERMELON Whole Only lb. 10c

NO. 1 LOCAL HOT HOUSE TOMATOES lb. ... 39c

CALIFORNIA NEW POTATOES 10 lbs. 89c

Firestone STORES

SAVE NOW AT RADIAL TIRE HEADQUARTERS

2882 DOUGLAS ST. 385-1404

At Garbally Road near Burnside
Also Nanaimo and Courtenay

Firestone 1. CASH 2. 30 DAY CHARGE 3. BUDGET PLAN CHARGEX

We make it easy to afford RADIAL tire mileage and ride.

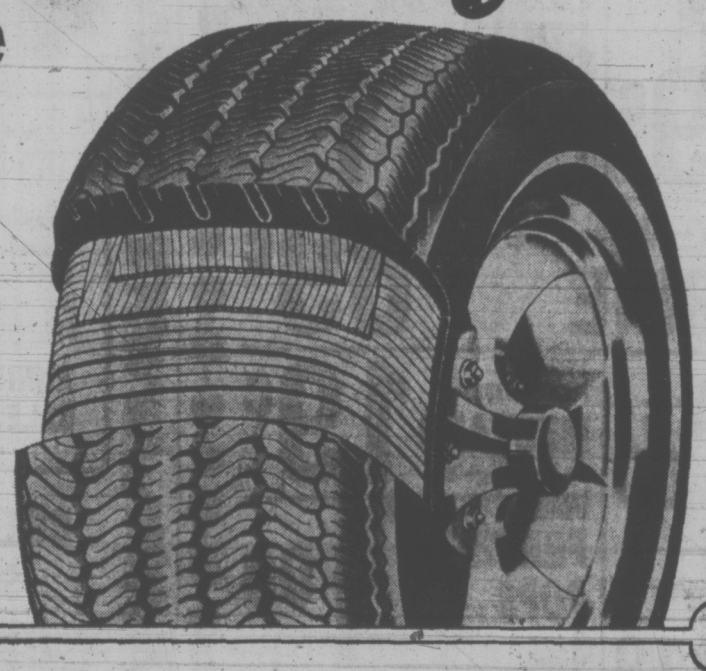

Firestone RADIAL V-1 costs less than other leading radials!

A proven winner. The wide, deep tread design and belted radial construction gives long mileage, excellent traction, superb impact and puncture resistance and a smooth, smooth ride.

40,000 MILE GUARANTEE!

It's wider - to put more power to the pavement!

Firestone DLC-100 RETREADS have earned our NEW tire guarantee!

Each tire features only the safest, strongest casings with new tire tread width and depth for long mileage.

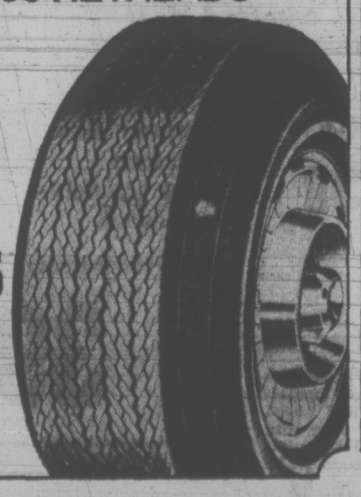

8.25-14, 8.25-15 Blackwall to fit many models of DODGE PONTIAC MERC. ONLY $12.95 EXCHANGE INSTALLED

SAVE ON FUN TIRES TOO!

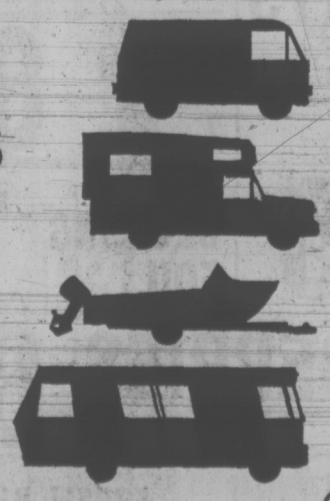

We have the right tire for your vehicle — be it camper, van, motor home or boat trailer. While you're travelling for fun your vehicle is working hard, and safe, sure tires are a must. See us before you hit the open road to be sure of a happy summer.

JACK NICKLAUS GOLF BALLS

3 FOR $1.39 LIMIT 3 BALLS PER CUSTOMER. Tough vulcanized cover, lively Polybutadiene centre.

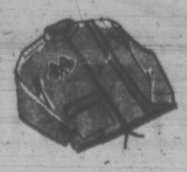

100% NYLON RACING JACKET Boys' and men's sizes in Green and Brown. $4.99

LAWN AND GARDEN FERTILIZER Witts fertilizer provides controlled, all-season feeding. 40 lb. bag $1.89

Ottawa Hires Another Liberal Loser

By PAUL JACKSON
Times Ottawa Bureau

OTTAWA — Another former Liberal MP — Allen Sulatycky of Alberta — has been added to the long list of defeated candidates Prime Minister Trudeau's government has found positions or jobs for on the public payroll.

Sulatycky, defeated by Progressive Conservative MP Joe Clark in Rocky Mountain constituency last Oct. 30, has been named to the board of directors of Panarctic Oils Ltd. — the government-private industry consortium.

The announcement was made jointly by Indian and Northern Affairs Minister Jean Chretien and Panarctic board chairman John M. Taylor who said the appointment was "approved on the nomination of the government of Canada to increase government representation on the board."

The growing number of defeated Liberals who have been found jobs by the government has created a round of controversy in the capital. Stanley Knowles (NDP—Winnipeg North Centre) tried to put a motion before the House of Commons urging the government to present a list of all defeated Liberals who have "not" been given political appointments, and Tom Cossitt (PC—Leeds, Ont.) has posed a long and complex list of questions on the Commons order paper for the government to answer.

The 34-year-old Sulatycky, a popular MP while in the Commons, is now a member of the Edmonton law firm of Parlee, Cavanagh, Irving, Henning, Mustard and Rodney.

Sulatycky had been a parliamentary secretary to former energy minister — now senator — Joe Greene and to Chretien.

Until last Oct. 30 Sulatycky was thought to hold the only really safe Liberal seat in Alberta. Rocky Mountain is still the seat the Liberals feel they have the greatest chance of winning back in the province.

Clark, a former journalist with the Calgary Albertan, the Edmonton Journal, declined to comment on the appointment but indicated that he'd leave the matter for constituency voters themselves to think about.

Top of the list of defeated Liberal MPs and candidates who have been given government jobs is former labor minister Martin O'Connell. Now a special adviser to the prime minister, he was defeated in Scarborough East, Ont., by Conservative Reg. Stackhouse.

Also on the prime minister's staff is John Roberts. He was defeated in York Simcoe, Ont., by Conservative financier Sinclair Stevens.

The man Cossitt defeated, Gervis Black, has been working as a special assistant in Transport Minister Jean Marchand's department. Cossitt was a lifelong Liberal who broke with the party before last year's cliffhanger election and joined the PCs.

Included in defeated Liberals from Western Canada who are or have worked on the government payroll since last Oct. 30 are Jerry Pringle (Fraser Valley East) in Agriculture Minister Eugene Whelan's department, Bruce Howard (Okanagan Boundary) in Health Minister Marc Lalonde's department, and Ray Perrault (Burnaby-Seymour) in Environment Minister Jack Davis' department, George Leith (Swift Current-Maple Creek) now a federal government agriculture department representative in Saskatchewan, and Grant Deachman (Vancouver-Quadra) to the federal tariff board.

All told, some 154 Liberal candidates were defeated last Oct. 30. Others, known to have worked or are working for the federal government, include Robert Kaplan (Don Valley) for Trade Minister Alastair Gillespie, Peter Connolly (Oshawa - Whitby) for Consumers Affairs Minister Herb Gray, Terry McGrath (Halifax) for Solicitor-General Warren Allmand, Murray McBridge (Lanark-Renfrew) for Postmaster-General Andre Ouellet.

Peking Protocol Touchy for U.S.

Special to the Times

PEKING — It was Monday night and the sleek black Chrysler carrying the newly arrived head of the American liaison office was moving briskly down the airport road with the Stars and Stripes flying from its fender. As it approached the outskirts of Peking the limousine pulled sharply to a halt. An American aide stepped out, unfastened the flag, rolled it up and climbed back aboard, motioning to the Chinese driver to continue on into the city.

Unaware of the incident, newsmen covering David Bruce's arrival reported that the new mission chief had driven into the city with the flag flying. But when the limousine appeared again on Tuesday, still without the flag, the word quickly went around that Bruce had decided against flying Old Glory inside China.

In fact the only problem with the flag was a broken strap — but the incident served to underline how closely everybody here is watching the protocol arrangements worked out by the Chinese and Americans for Bruce's unusual diplomatic mission.

The problem is that there are no exact precedents in diplomatic history for the liaison offices the two countries have agreed to maintain in each other's capitals, so that tricky matters like the right to fly a flag must be negotiated on an item-by-item basis and always with a view to their diplomatic implications. The two sides have agreed that the heads of mission and the missions themselves should have the right to fly a standard. But a number of other issues remain to be faced.

Among them: Will Bruce attend state banquets in the Great Hall of The People along with fully-accredited ambassadors, and if he goes will he always be assigned to the lowest table or follow other heads of mission in moving up the ladder as he acquires seniority in the post?

The answers will be awaited eagerly by Peking's corps of ambassadors who watch their placing at state banquets like hawks, ever vigilant against the possibility of their being assigned to a lower table than an envoy with less seniority in the post.

Ambassadors who debated the issue at a dinner the night of Bruce's arrival, agreed that the most probable solution is for Bruce to attend the banquets without moving up the ladder, since promotion on a seniority basis would place him above full ambassadors —an arrangement sure to lead to trouble.

The arrangement would raise the interesting prospect of Bruce, the foremost U.S. diplomat, becoming a permanent tablemate of the Peking representative of the Palestine Liberation Organization, not noted for its friendliness toward the United States. Ironically, the swarthy, mustachioed representative, who often appears at state banquets with a nomad-style shawl on his head, is the closest equivalent Bruce has in Peking — an envoy with diplomatic status, but not formally accredited to the Chinese government.

Crucial Tax Bill Due Soon

By VICTOR MACKIE
Times Ottawa Bureau

OTTAWA — Finance Minister John Turner promised the Commons Wednesday he will introduce the budgetary measures dealing with the controversial corporate tax cuts and "bring them to a conclusion" before the summer recess, tentatively scheduled to start June 30.

Next week Turner will introduce the ways and means motion preceding the introduction of his omnibus income tax bill that will include the corporate tax cut provisions, it was learned from informed sources Thursday.

The minister will then be in a position next week to introduce its long-awaited legislation which could decide the fate of the Liberal minority government.

The crunch will come when the New Democratic Party and many members of the Progressive Conservative party vote against the corporate tax cut provision of the bill. Both opposition leaders have said they will oppose the measure in its present form.

Progressive Conservative Leader Robert Stanfield has offered a compromise however. He has said his party would be prepared to support the corporate tax cuts if Turner agrees to impose a one-year limitation. This Turner has flatly rejected.

A tactical decision has been made, it is understood, to introduce the corporate tax cut as one section of one big taxation bill. That same bill would incorporate other sections including one providing for the five per cent personal income tax reduction with its $100 minimum and $500 maximum ceiling and the indexing system to counter the impact of inflation on taxation.

Turner was to get formal cabinet approval today for the one big taxation bill proposal. Some members of the government have argued in favour of bringing forward individual bills rather than one income taxation bill.

NDP House Leader Stanley Knowles outside the house Wednesday said the NDP is not wavering in its determination to vote against the corporate tax provisions of the February budget despite rumors to the contrary. He said the party's position has not changed.

If the minister proceeds with his plan to introduce one big bill on the corporate and personal income tax provisions it is possible that the NDP and the P.C.'s might combine to defeat the measure on second reading. If it passed second reading the Tories or NDP might move to delete the section dealing with the corporate tax cuts.

JEUNE BROS. FOR CLIMBING

She sails from Victoria's front door right into Seattle's

Take the downtown to downtown route.
You can beat the long drives and traffic with us. You can also forget about the uncertainty of getting your car on the ferry. Because you can reserve both car space and a state room on the Princess Marguerite. And along with all these extras, you'll have a beautifully scenic trip.
Leave Downtown Victoria 5:30 p.m. Arrive Downtown Seattle 9:30 p.m.
Leave Downtown Seattle 8:00 a.m. Arrive Downtown Victoria 12:00 noon
For reservations and information - 385-7771

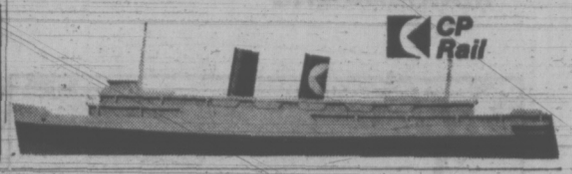

In British Columbia there are 49 Datsun dealers to serve you.

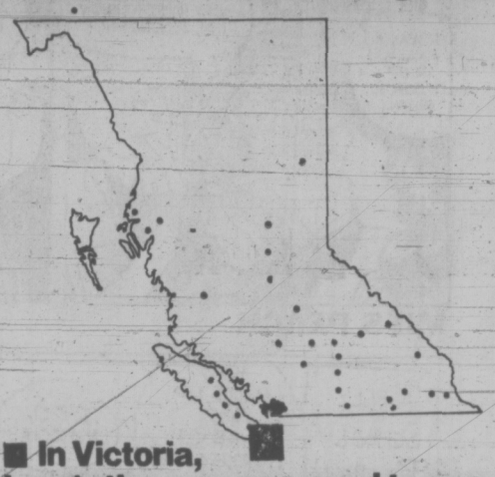

In Victoria, here's the man you need to see.

McCallum Motors Ltd.
1101 Yates Street
Victoria. Tel: 386-6168

Three Point Motors Ltd.
2620 Government Street
Victoria. Tel: 385-6737

There are more than 1300 Datsun dealers across Canada and the United States. Look in the Yellow Pages for the dealer nearest you.

AUTHORIZED DATSUN PARTS & SERVICE

Introducing the 1973 Supercar.

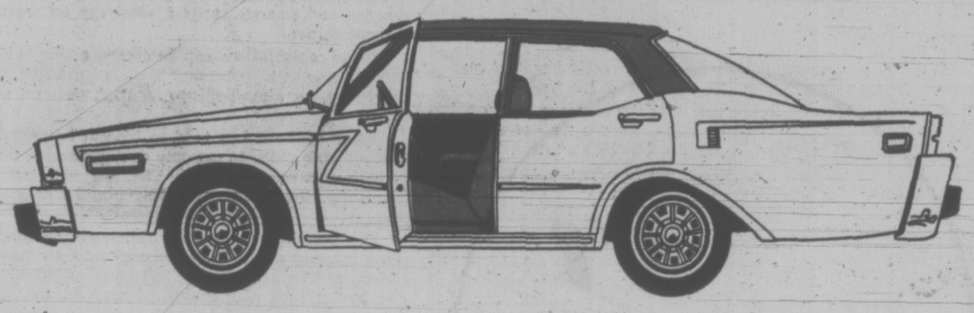

Comfortable big car interior. Essential.
But who wants all that chrome and tinsel hanging on the snout?

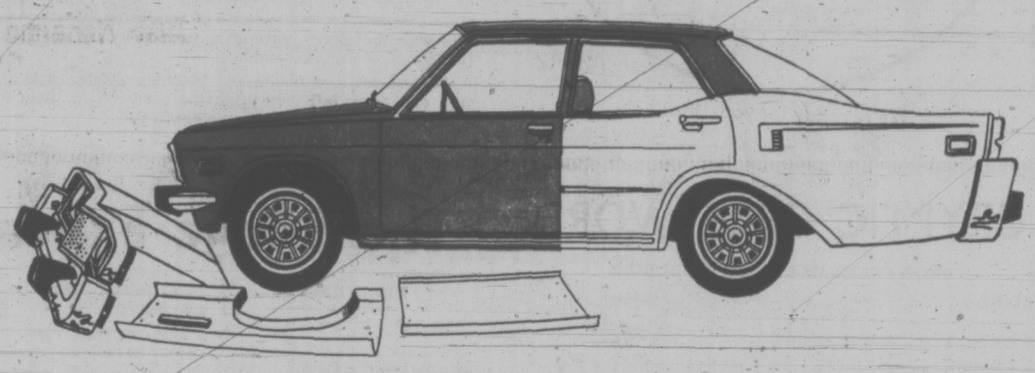

Who needs all that trim drooping from the tail?

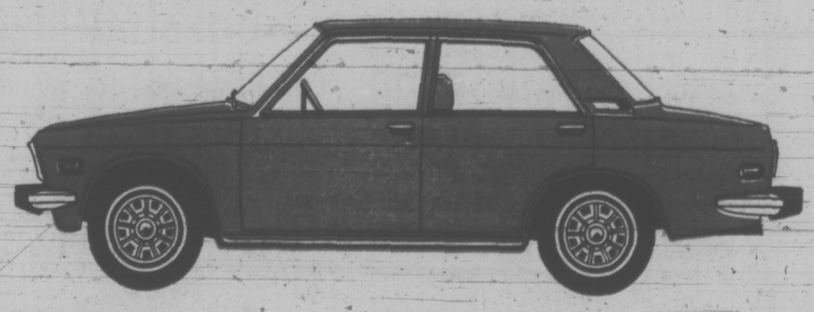

All you really need is a Datsun 510.

Datsun 510 is all car, not just a shell like some. It's just as tough and solid as it looks — and it's exactly the size it has to be, to be a near-perfect performer in all kinds of Canadian traffic.

DATSUN

Nice weather for Ducks.

When it comes to your favourite Andrés Duck, pleasure knows no season. Andrés Cold Duck, a beautiful blend of champagne and burgundy. Or Andrés Baby Duck, the happy marriage of a robust, red wine to a delicate, sparkling white. Whatever the weather, now's the time to get quacking.

ANDRÉS
VINTNERS OF FINE WINES

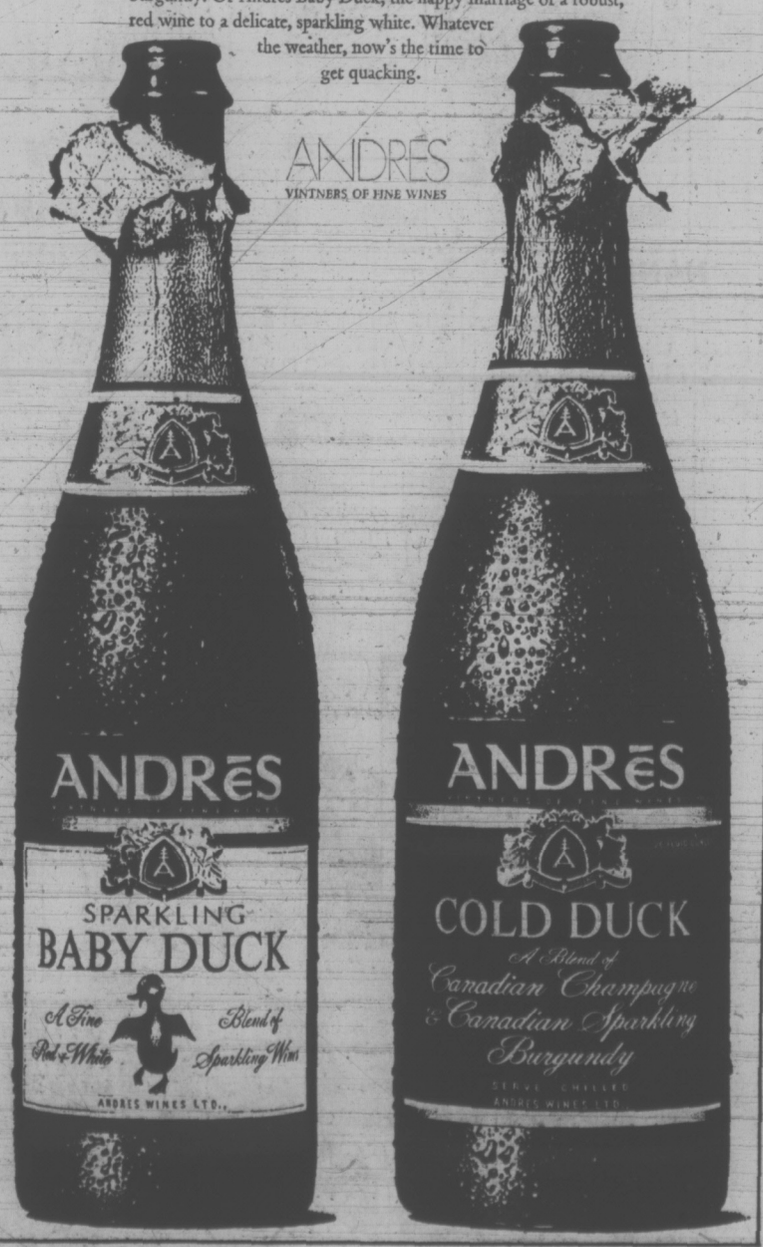

B.C.

MARMADUKE

"Look, I'll decide what has to be transplanted!"

THE FAMILY CIRCUS

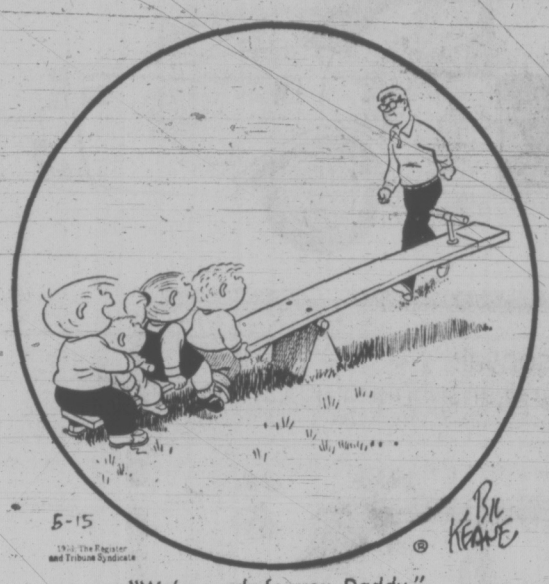

"We're ready for you, Daddy."

PEANUTS

BROOM-HILDA

WIZARD OF ID

APARTMENT 3-G

MISS PEACH

HAGAR

POLLY

NANCY

MUTT AND JEFF

MARK TRAIL

GARDENING
hilda beastall

Humus Does Wonders For Phloxes, Asters

The tall perennial phloxes and the asters (called fall asters or Michaelmas daisies) would bloom a lot better and the plants could be more easily propagated if they were given more humus in the soil.

Both these plants are gross feeders, taking everything from the soil each growing season. This is a good reason for growing new plants on new root systems at least every two years. It is not enough to give the plants ample watering although that does help, but unless plant foods are in the soil the roots cannot get them.

Well rotted manure and humusy compost both is the root area and as a mulch on the surface around phlox and asters will keep moisture in the soil if sufficient is given at two to three week intervals throughout summer.

So often we see poor-looking heads of phlox in a garden, and local flower show catalogues have given up listing it as a competitive flower.

Well-grown phlox plants with their dense pyramidal flower trusses made up of large florets, artistically beautiful coloring and strange pungent scest are an asset in any permanent garden.

Color combinations can be chosen either to blend or clash according to your taste. Soft lilac, deep purple, delicate pink, deep rose, as almost-orange, scarlet, or pure white — your choice.

Some of the colors tend to fade in hot afternoon sun, so that planting phlox to get only morning sun will maintain the plants in better condition. The soil will not dry out so frequently, the flowers last longer and colors will be more pure.

The perennial fall asters (Michaelmas daisies) like the same humusy soil to hold moisture at their roots in our dry summers. The areas where so many of the species are native, are blessed with frequent heavy summer showers. This is no doubt why we find them listed as needing a poor dry soil. The writers forget the summer showers.

You can see many kinds of aster species in the Eastern United States and Canada, thriving along roadsides in the drainage ditches and by fences. If you stop to think of it, these are places where ample moisture collects in the form of snow and general runoff. To this, add the summer showers, and you have moisture at root level.

The asters will take full sunshine, as do all the daisy-type flowers. Their color range is in lavender lilac, through pink to crimson, purple and pure white. A tiny yellow bigeneric cross has been given the name of Solidaster luteus; this goes well with the asters, as do the various hybrid solidagos, or Goldenrod, of various heights.

Asters are bee plants and butterfly plants. In late summer and early fall they bring the garden alive with muted tones in the gentle days preceding frost.

CRYPTIC CROSSWORD

ANSWER TO WEDNESDAY'S PUZZLE

ACROSS
6 Look out
7 Mason
9 Wed
10 Plaintiff
12 Fire-brigade
15 High spirits
17 Flowering
19 New
21 Boyle
22 Swallow

DOWN
1 Money
2 Sky
3 Cull
4 Castigate
5 Confide
8 Mirror
11 With a will
13 Expert
14 Pill-box
16 Below
18 News
20 Fly

CLUES

ACROSS
1 Political generosity, perhaps (10)
7 One can't be thoughtful without it (5)
8 I count a lot of lots, perhaps (7)
10 Feeler for a number to return puss to the French (8)
11 A sight we return to at six (4)
13 Observing nothing heartlessly (6)
15 One obviously not paired (6)
17 Succeed in getting hold of article with nothing round it (4)
18 Five last for the day of celebration (8)
21 Put into words very quickly (7)
22 No material for those who stand (5)
23 There's time to serve here (6, 4)

DOWN
1 Find something out from letter given to Shakespearean king (5)
2 Handkerchief given when girl joins outlaw group (8)
3 Make friends again, indeed? (6)
4 Key needed for hair? (4)
5 At sea, but mostly unwell (7)
6 Fast sailor has can in funny scene (10)
9 Fresh enthusiasm also makes a country (3,7)
12 Said test can cause aversion (8)
14 Excursionist heading for a fall? (7)
16 Not so much served, but it serves to be learnt (6)
19 It's essential in swearing an affidavit a lawyer is present (5)
20 The glass belonging to Leonard (4)

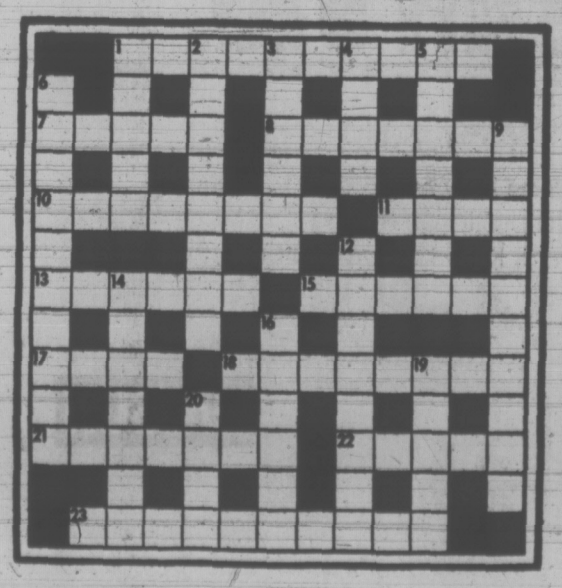

SOLUTION FRIDAY

The Bridge Expert

By FRED KARPIN

Although bridge is fundamentally a game of logic and judgment, situations often arise where the knowledge of "percentages" points the way to a solution of some specific problem. In today's deal, our declarer took the "unmathematical" line of play. Can you pinpoint his error? Neither side vulnerable. South deals.

NORTH
♠ 7 5 2
♡ K 6
♢ Q 10 5
♣ A J 9 7 4

WEST
♠ K 9 4
♡ A 8 7 4 2
♢ 7 3
♣ Q 5 3

EAST
♠ Q 8 6 3
♡ 9 5 3
♢ 8 6 4 2
♣ K 10

SOUTH
♠ A J 10
♡ Q J 10
♢ A K J 9
♣ 8 6 2

The bidding:

South	West	North	East
1 NT	Pass	3 NT	Pass
Pass	Pass		

Opening lead: Four of ♡.

West's opening lead of the heart four was captured by South's jack. Attacking in his longest suit, declarer then led the deuce of clubs and inserted dummy's nine-spot. It was his hope that West had been dealt some combination of the K-10 or Q-10. If such were the case, then the nine would lose to East's queen or king. Upon regaining the lead, South would play another club, putting up the board's jack if West played low. Thus he would bring home four club tricks.

But East won the initial club lead with the ten. He returned a heart, South following the ten. West made a good play when he played low. All declarer could now make were eight tricks: one spade, two hearts, four diamonds, and one club. What was declarer's error in play?

To have hoped that West was dealt both the king and ten, or the queen and ten of clubs, was against the percentages. The spade suit was the suit that should have been attacked. Had declarer gone after spades, he would have ended up with two spades, two hearts, four diamonds, and one club.

The opening heart lead should have been captured by the board's king, after which a low spade would have been led. Assuming East played low (which he would), declarer would insert his jack, West's king winning. Upon regaining the lead, another spade would be led off dummy, declarer playing his ten, which would win the trick.

By attacking spades, declarer would have his ninth trick whenever East was dealt either the queen or king, or both. Mathematically, this would happen three times out of four: (1) East had the queen, (2) East had the king, (3), East had both, or (4) East had neither. Only in (4) would the "double finesse" turn out to be the losing play.

FUN WITH FIGURES

By J. A. H. HUNTER

Each letter stands for a different digit.

It could be tough for a beginner, but this DIVER is truly prime! Don't forget that. So what's our RIVER?

DIVER
DIVES
DEEP
IN
RIVER

(Answer tomorrow

Yesterday's answer: Time, 1:24 a.m.

U.S. Base Eyed On Pacific Isle

AGANA, Guam (AP) — The United States has proposed building a large naval and air force base in the western Pacific, the Pacific Daily News says. The paper says it learned from "unimpeachable sources" that the U.S. has suggested Tinian in the Mariana Islands north of here as the site for the base. It says a condition would be that the islands form some type of commonwealth relationship with the U.S.

NOW THERE ARE TWO WAYS TO COLOR YOUR WORLD.

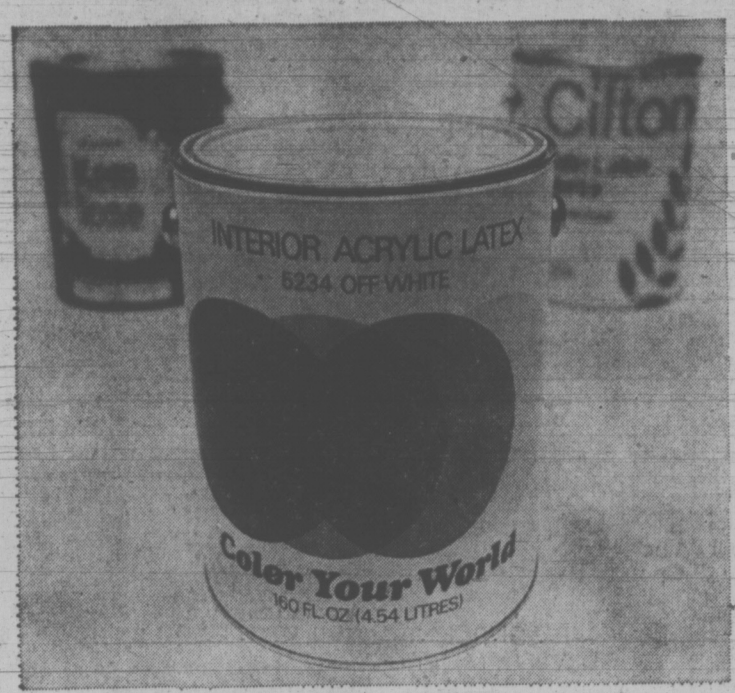

PAINT IT.

This is the top-of-the-line paint that sells for $6.98 a gallon. Always.

Look, an independent laboratory tested 3 paints (including ours) against the Canadian Government specifications for satin finish interior latex.

Results? Ours proved equal to or better than paints selling for almost twice as much.

There are a few great, top-of-the-line Interior Latex paints sold in Canada.

Ours is the one sold at the one great price. Six dollars and ninety-eight cents. Always.

WALLPAPER IT.

You can start by seeing these beauties.

So at one glance (or maybe two) you can size up 1000 of this year's most exciting wallpapers. Papers from all over North America. From England, France, Germany, Japan. Every kind of paper imaginable and some you never dreamed of.

Papers at the kind of prices that made Color Your World Number One for great paint.

GRAND OPENING

THURS., FRI., SAT., MAY 17, 18, 19, AND MON., MAY 21

OPENING FEATURES

COME IN AND MEET YOUR FAVOURITE RADIO PERSONALITY ... BROADCASTING DIRECT FROM THE STORE!

FREE BALLOONS FOR THE KIDS!

DOOR PRIZES ..... FRIDAY AND SATURDAY
Nothing to buy ... just come into the store ... win a Gift Certificate worth $25.00 retail for COLOR YOUR WORLD merchandise.

GRAND PRIZE .....
All you need to decorate a room to the value of $100.00 Color Your World retail merchandise ... paint, wallpaper, decorating tools.

- WITH EVERY $10.00 PURCHASE OF PAINT, A BONUS OF A 2" PURE BRISTLE HOMECRAFT TRIM BRUSH AND A PAINT PADDLE.
- WITH EVERY PURCHASE OF PRE-PASTED WALLPAPER ... BONUS OFFER OF FREE WALLPAPER TRAY.

ROLLER COATER and TRAY 7½" mohair roller and metal tray. Reg. $1.29 WITH THIS COUPON ONLY **77¢** Offer expires May 26. We reserve the right to limit quantities.

SAVE $1.00 on BLACK TOPPER DRIVEWAY RESURFACER

Tough winters and hot summers break down the natural seal on the surface of your asphalt driveway. Brush on a fresh, black waterproof surface to combat water seepage through cracks and abrasions.

THIS COUPON WORTH **1.00** on the purchase of 5-GAL. PAIL Regularly 11.88 **BLACK TOPPER driveway resurfacer** Offer expires May 26. We reserve the right to limit quantities.

OUR VERY FINEST QUALITY Pli-Tone Interior Acrylic Latex

Our very finest latex...so smooth and even one coat covers most surfaces...dries in minutes. And it's really washable. White that stays white. 16 decorator colors that stay fresher longer. **gal. $6.98**

Top Quality Lo-lustre Enamel Tone-Glo

Our finest...soft lustre helps to hide imperfections...even flow resists "sags"...scrubbable. Matched to Pli-Tone, for doors and windows, or walls and ceiling, too. **qt. $2.59**

PAINTING and PAPERING AIDS

Shur-line PAINT EDGER **88¢** each
Makes clean, sharp, cut-in lines Reg. $1.19

Polyfilla CRACK FILLER **1.17** 4-lb.
For nail holes or small cracks Non-shrinking. Reg. $1.39

Wallpaper Smoother **1.19** each
Reg. $1.49

Clear Plastic DROP SHEET **23¢**
Size 8 ft. by 10 ft. ½ mil thickness Reg. 39¢

Latex GLOVES **19¢** pair
High quality latex gloves. Protect your hands while you paint or antique. Reg. 35¢

Your home deserves the best! HI-HIDE GLOSS EXTERIOR

If one coat can do it, this is the paint that WILL do it! Available in a wide range of colors. **7.98 gal. 2.59 qt.**

Introducing COLOR YOUR WORLD'S SOLID HIDE and SEMI-TRANSPARENT WOOD STAINS

that won't streak, crack, blister or peel ... and unlike conventional stains, they bead water like quicksilver.

SEMI-TRANSPARENT
Highlights the natural grain and texture of woods. 20 colors, including mod. For interior and exterior woods, panelling, trims, etc.

SOLID HIDE STAIN
Highlights natural texture, hides flaws and imperfections in grain of wood. 20 advanced colors. For siding, shakes, shingles, trims, fencing.

7.98 gal. 2.59 qt.

SAVE 30% STYLIST and ALLURE WALLPAPER

Patterns ranging from **2.25 to 13.50** per single roll

Color Your World

Number One for paint is going to be Number One for wallpaper.

1561 HILLSIDE AVE. 388-7851

JUST ACROSS FROM THE HILLSIDE SHOPPING CENTRE

Open Mon., Tues., Sat. 9 a.m. to 6 p.m. Wed., Thurs., Fri. 9 a.m. to 9 p.m.

386-2121

CLASSIFIED ADVERTISING

Vancouver Island's Largest Shopping Centre in Print

386-2121

BOX REPLIES
All replies to private box numbers available from 8:00 a.m. to 6:00 p.m. Monday to Friday inclusive.
Victoria Press Box numbers available on request. Charge $2.00
Classified Counter, 8:00

OFFICE HOURS
a.m. to 6:00 p.m. Business Office, 8:30 a.m. to 5:00 p.m. Monday to Friday inclusive.

OFFICE CLOSED SATURDAY

TELEPHONE HOURS
8:00 a.m. to 8:00 p.m. Monday to Saturday inclusive.

CLASSIFIED COPY DEADLINES
Regular classified advertisements may be placed at the counter, 8 a.m. to 5:00 p.m. on the day prior to publication, Monday to Friday inclusive. By telephone, 8:00 a.m. to 5:00 p.m., Monday to Saturday inclusive.
All classified semi-display copy must be in the possession of Victoria Press Ltd., 2621 Douglas Street by 12 noon on the day prior to publication with the exception of that copy for *Sunday Colonist must be in by 12 noon Friday.*

FULL COVERAGE CLASSIFIED RATES

REGULAR CLASSIFIED LOCAL RATE
One day, 9c per word per day.
Three consecutive days, 8c per word per day.
Six consecutive days 7c per word per day.
1 6-pt. heading or white space allowed to be charged at 5 words. Minimum advertisement 10 words and $1.00.
Each initial, sign, group or figures and abbreviation counts as one word.

SEMI-DISPLAY LOCAL RATE
Ads requiring a style other than that mentioned above will be charged by the measured agate line (14 agate lines equal 1 inch).
One day, 42c per line, $5.88 inch.
Three consecutive days, 37c per line, $5.18 inch.
Six consecutive days, 32c per line, $4.48 inch.

NATIONAL RATE AND OUT-OF-PROVINCE RATE
Regular classified, 10c per word per day.
Semi-display, 46c per line per day, plus 10% if both type sizes are used.

Birth Notices, $2.50 per insertion for standard message of 30 words or less. 8c each additional word or initial.
In Memoriam notices, Cards of Thanks, Death and Funeral Notices, 35c per line per day. Three consecutive days 90c.

Births, Deaths, in Memoriam Notices, Cards of Thanks Personals not accepted by telephone. Single paper rates on request.

SUBSCRIPTION RATES
Wherever carrier service is maintained, $3.00 per month.
By mail—
Canada, $3.50 per month, $10.00 per 3 months, $39.00 per year.
United States, $4.00 per month.
Saturday Only—
Canada, 25c per copy, $13.00 per year.
United States, 30c per copy, $15.60 per year.
Commonwealth and Foreign rates upon request.
Mail subscriptions are payable in advance.
Authorized as second class mail, Post Office Department, Ottawa.
Member Audit Bureau of Circulations.

TERMS OF PUBLICATION
The Victoria Press Ltd. shall not be liable for non-insertion of any advertisement beyond the amount paid for such advertisement.
In the event of an error occuring the liability of Victoria Press Ltd. shall not exceed the charge for the space actually *occupied by the item in question.*
All claims on error in publication shall be made within 12 hours thereafter and if not made shall not be considered. No claim will be allowed for more than one incorrect insertion nor for errors not affecting the value of the advertisement.
All estimates of cost are *approximate. Advertisers will be* charged with space actually used.
All advertising copy will be subject to the approval of the Victoria Press Ltd., who reserve the right in its sole discretion to classify, reject or insert copy furnished.
Advertisements must comply with the British Columbia Human Rights Act which prohibits any advertising that discriminates against any person because of his race, religion, sex, colour, nationality, ancestry or place of origin, or because his age is between 44 and 65 years, unless the condition is *justified by a bona fide* requirement for the work involved.
While every endeavor will be made to forward replies to box numbers to the advertiser as soon as possible, we accept no liability in respect of loss or damage alleged to arise through either failure or delay in forwarding *such replies, however caused,* whether by negligence or otherwise.

CIRCULATION REPRESENTATIVES
Duncan, Chemainus— P. J. Rogers 746-6181
Lake Cowichan— P. Edwards 749-6771
Nanaimo— A. Lakey 753-2766

United States Representatives
MATHEWS SHANNON and CULLEN, INC.
New York, Boston, Chicago, Detroit, Philadelphia, Pittsburgh, Cleveland, Syracuse, Charlotte, Atlanta, Cincinnati.

DUNCAN BUREAU
Duncan Financial Centre, 435 Trunk Rd. Office and telephone hours 8:30 a.m. to 5 p.m. Monday to Friday inclusive.
PHONE DUNCAN 746-6181

CLASSIFIED SERVICE FOR DUNCAN COWICHAN RESIDENTS
Classified Ads. phoned in to our Duncan office before 3:30 p.m. will appear in the following day's papers
746-6181

NOTICE OF COPYRIGHT
Full, complete and sole copyright in any advertisement produced by Victoria Press Ltd. is vested in *and belongs to, Victoria Press* Ltd.; provided, however, that copyright IN THAT PART AND THAT PART ONLY of any such advertisement consisting of illustrations, borders, signatures or similar components which is, or are, supplied to Victoria Press Ltd. by the advertiser in the form of engravings, matrices, casts, etc., and incorporated in said advertisement shall remain in and belongs to the advertiser

PHONE DIRECT 386-2121 TO PLACE YOUR CLASSIFIED AD

1 BIRTHS

McKAY — Born to Brian and Marie McKay (nee Milburn), 871 Brett Avenue, Victoria, at the *Royal Jubilee Hospital* on Mother's Day, May 13, 1973, a girl, Christina Caroline, 7 lbs. 5 ozs. First grandchild for Mr. and Mrs. H. G. Milburn, 2961 East Saanich Road, Saanichton, B.C., a sixth grandchild for Mrs. C. McKay, 1578 Rockland, Victoria. Many thanks to Dr. K. W. Hargrove and the wonderful maternity staff. (Insured.)

PHAIR — Born to Susan (nee Cooper) and Kelvin, 24 Government Street, at Victoria General *Hospital on May 15, 1973,* a baby boy, 8 lbs. 1 oz., Scott Kelvin. Many thanks to Dr. K. M. James and hospital staff.

5 DEATHS and FUNERALS

BOOTHE—Mrs. R. L. (Theresa), Vancouver, B.C., formerly of Victoria, in hospital, May 13, 1973. Survived by daughter, Mrs. J. T. (Maerine) Parker, Vancouver; brother, Joseph McKenna, Victoria; sisters, Mrs. J. R. (Grace) Horgan, East Sooke, Sister Monina McKenna, Nelson, B.C., Mrs. E. J. G. (Justa) Moore, Toronto; seven grandchildren; one great-grandson, all of Vancouver.
Funeral mass, St. John the Apostle Church, Vancouver, 9:15 a.m., Thursday, May 17, Celebrant Reverend Leo Hunse. Interment Royal Oak Cemetery, Victoria, 1:15 p.m., Reverend D. Lehane officiating.

COLEBROOK — In Victoria, B.C., on May 15, 1973, Mrs. Helen Sutherland Colebrook of 2202 Kinross Avenue, aged 65 years; born in *French River, Nova Scotia* and a resident of Victoria for the past 34 years. She is survived by her loving husband, Robert T. and one daughter, Betty at the residence; two brothers; two sisters.
Funeral service in McCall Bros. Chapel, Johnson and Vancouver Streets, on Friday, May 18, at 10:15 a.m., *with the Rev. Murray* Henderson officiating. Cremation. (In lieu of flowers, those so desiring, may contribute to the Heart Fund, 402-612 View St.)

CLASSIFICATION INDEX

VITAL STATISTICS
1 Births
8 Card of Thanks
5 Deaths and Funerals
9 In Memoriams
10 Funeral Directors

NOTICES
14 Announcements
16 Catering, Banquets and Reception Rooms
20 Lost and Found
15 Coming Events and Meetings
11 Monumentals
18 Places to Visit
17 Restaurants

EMPLOYMENT
26 Female Help Wanted
21 Male Help Wanted
25 Male or Female Help Wanted
30 Situations Wanted Female
29 Situations Wanted Male
31 Situations Wanted Male or Female
27 Teachers Wanted

BUSINESS SERVICES AND DIRECTORY
36 Business Services and Directory

PERSONAL SERVICES
33 Bands, Musicians and Orchestras
40 Business Personals
43 Dancing
42 Education
71 Music Teachers
39 Personals
32 Trade Schools
38 Travel

MERCHANDISING
83 Aircraft
117 Antiques
78 Bicycles
80 Boats and Marine
65 Building Supplies
93 Cameras, Supplies and Photo Finishing
127 Chicks, Poultry, Hatching Eggs, Supplies
135 Farm Implements
12 Florists
60 Fuel
97 Furniture
120 Garden Supplies
99 Groceries, Meat and Produce
130 Heavy Equipment and Machinery
128 Livestock, Supplies and Events
100 Miscellaneous for Sale
103 Miscellaneous Wanted
109 Miscellaneous to Rent
77 Motorcycles
70 Musical Instruments
125 Pets and Supplies
96 Ranges, Stoves and Furnaces
92 Sporting Goods
115 Swaps
63 Timber
98 TV, Stereo, Radio Sales and Service
112 Wanted to Rent, Miscellaneous

AUTOMOTIVE
164 Auto Body and Painting
162 Auto Repairs, Service and Towing
168 Campers and Trailers
166 Cars and Trucks Wanted
150 Cars for Sale
151 Foreign Import and Sports Cars
169 Mobile Homes and Parks
149 New Car Directory
160 Parts, Accessories
158 Tires
154 Trucks and Buses
156 U-Drive and Auto Washing

ACCOMMODATION
185 Convalescent and Rest Homes
175 Hotels
178 Summer Resorts
181 Tourist Accommodation

RENTAL
201 Apartments to Rent, Furnished
200 Apartments to Rent, Unfurnished
203 Apartments Wanted
206 Duplexes to Rent
207 Duplexes Wanted to Rent
202 Apartment Furniture to Rent
215 Halls, Warehouses, Stores and Offices to Rent
197 Housekeeping Rooms to Rent
199 Housekeeping Rooms Wanted
211 Houses to Rent, Furnished
210 Houses to Rent, Unfurnished
212 Houses Wanted to Rent
190 Room and Board
191 Room and Board Wanted
193 Rooms to Rent
194 Rooms Wanted

FINANCIAL
155 Automobile Financing and Insurance
233 Mortgage Loans and Insurance
234 Mortgages for Sale
230 Personal Loans and Insurance
235 Wanted to Borrow

REAL ESTATE
280 Acreage for sale and Wanted
240 Business Opportunities
241 Business Opportunities Wanted
300 Churches
247 Commercial or Industrial Properties
258 Condominiums and Townhouses
253 Country Homes and Properties
270 Exchange Real Estate
290 Farms for Sale and Wanted
263 Garages for Sale, Rent, Wanted
293 Gulf Islands Properties
250 Houses for Sale
265 Houses Wanted to Buy
295 Listings Cancelled
268 Listings Wanted
271 Lots for Sale
294 Mainland and Out-of-Province Properties
273 Property for Sale
274 Property Wanted
244 Revenue Property
245 Revenue Properties Wanted
285 Up-Island Properties
256 Waterfront Properties

5 DEATHS and FUNERALS

DALE—In Victoria, B.C. on May 14, 1973, Mr. Robert Donald Dale, aged 44 years, born in Bengough, Saskatchewan and a resident of Victoria for the past 30 years, late residence Suite 107 - 850 Cook St.; he leaves his mother, Mrs. Mary Dale, Suite 107 - 850 Cook St.; sister Mrs. Eva Unbach, Edmonton, Alberta; brother, Allen Dale, North Vancouver, B.C.; nieces and nephews.
Service was held in the Sands Mortuary Limited "Memorial Chapel of Chimes" on Thursday, May 17, 1973 at 3 p.m. Rev. G. D. Smith officiating. Interment in the Hatley Memorial Gardens.
Sands — Victoria

HARRIS—Miss Lily Irene, R.N., peacefully at Saint Mary's *Priory Hospital,* Colwood, Victoria, B.C., on the 16th May, 1973, in her 84th year. Born January 26, 1890, in Winnipeg, Manitoba; daughter of Josiah Harris, (ne Smedley) and Mary, (nee Wright) originally of Sandiacre, Nottinghamshire, England. She was a graduate of the School of Nursing, Winnipeg *General Hospital, and later of* the School of Hygiene at Toronto University. In 1921, Miss Harris went to West China as a missionary for the then Methodist Church of Canada, and was matron of the Canadian United *Church Mission Hospital in* Chungking where she also founded a School of Nursing. Returning to Canada in 1949, she served in British Columbia Hospitals at Esperanza, Bella Coola, Burns Lake and Victoria. During *her later years, she was a pa*tient in the House of Peace, Saint Mary's Priory Hospital where she received loving care. She is survived by nephews and nieces in Victoria, B.C., Gull Lake, Sask., Winnipeg, Toronto, *Ottawa and London, Ont. A* nephew is Gerald S. Andrews, 4325 Blenkinsop Rd., Victoria.
Cremation is by arrangement with McCall Bros. A memorial service will be held at Fairfield United Church at 3 p.m., Friday, May 18, with the Rev. Geoffrey G. Smith officiating. (Flowers gratefully declined).

HEPBURN — In Victoria on Saturday, May 12, 1973, Mr. Henry *Hepburn of 777 Fort St.* Mr. Hepburn was born in Aberdeen, Scotland and came to Canada in 1936 and had resided in several B.C. communities prior to taking up residence in Victoria in 1967. He served with the Canadian Armed Forces during World War II. He is survived by one brother, Leslie, in Auckland, New Zealand.
The funeral service will be conducted on Friday, May 18, 1973 at 1:30 p.m. from CHAPLIN'S FUNERAL CHAPEL with the Rev. Dr. H. W. Kerley officiating. Interment in Royal Oak Burial Park.

GOUGE—On May 16, 1973, Mrs. Mildred Ida Gouge, aged 75 years, born in Victoria, B.C., late residence, 156 View Royal Ave. She leaves her husband, Wilfred L. Gouge, at home; son, Wilfred, daughter-in-law, Maxine and granddaughter, Deborah, 3345 Acemink Rd. and grandson, *Rickey, Vancouver, B.C.* Mrs. Gouge was a life member of the Craigflower Women's Institute.
Service will be held in the Sands Mortuary Limited, "Memorial Chapel of Chimes", on Friday, May 18, 1973 at 1 p.m. Rev. Canon G. H. *Greenhalgh officiating.* Cremation.
Sands — Victoria

LEE—On May 11, 1973, in the Royal Jubilee Hospital, Victoria, B.C., Gan Lee, aged 84 years, a resident of Canada for the past 65 years, beloved husband of Nu Yuen, 3630 Kathleen St. Besides his wife, he *leaves one daughter,* Jen Yong, in Hong Kong; sons, Kwan Lee and David and daughter-in-law, Oi Nue; 13 grandchildren and 10 great-grandchildren. Mr. Lee was the founder of the Don Mee Restaurant and Sun Lock Restaurant Ltd., and past President of the Chinese Consolidated Benevolent Association; Lee's Association; Dart Coon Club; Kong Chow Association and the Chinese Free Masons.
Service will be held in the Sands Mortuary Limited, "Memorial Chapel of Chimes," on Wednesday, May 23, 1973, at 1:00 p.m. Rev. Edward Ling officiating. Interment in the Royal Oak Burial Park. Flowers gratefully declined. Those so desiring may contribute to the Chinese Public Schools, P.O. Box 782, Victoria, B.C.
Sands — Victoria

NORTON — In Vancouver, B.C., Baby Stephanie Susan Norton, aged 12 days, beloved daughter of Mr. and Mrs. Carl Norton, Bella Coola, B.C. She leaves besides her loving parents, her sisters, Tori and Carl, at home; grandparents, Mr. and Mrs. Selmer Gordon, Bella Coola, B.C., and Mr. and Mrs. Lloyd J. Norton, Victoria, B.C.; aunts and uncles.
Graveside service at the Royal Oak Burial Park on Friday, May 18, 1973, at 11:00 a.m. Rev. R. Faris officiating. Arrangements by *the Sands Mortuary Limited.*
Sands — Victoria

POYNTZ—In Victoria, B.C., on May 16, 1973, Dr. Arthur Poyntz, L.D.S., D.D.S., F.I.C.D., of 3098 Leigh Rd. A resident of Langford, B.C., since 1919. Survived by sisters, Mrs. A. Banks, Stayner, Ont., and Mrs. A. Poyntz, *Toronto, Ontario. Predeceased* by his wife, Ethel; sisters, Marion Templeton and brothers, Dr. Louis Poyntz and Mr. A. R. Poyntz. Dr. Poyntz started the Hillcrest Tennis Club and softball team in 1920 and at one time *managed the Victoria United* Soccer Team; served with the Dental Corps in the First World War; past president of the British Columbia Dental Association; president of the National Dental Association in 1955; president of *the Victoria Kinsman Club in* 1932; National President of the Kinsman Club of Canada, 1932-1934; president of the Victoria K40 Club, 1957-1958; past chapter advisor of Oak Bay Chapter, Victoria Chapter and Goldstream Chapter, Order of De Molay; past master of Malahat Lodge No. 107, A.F. and A.M., B.C.R.; past president *of the Victoria Shrine,* Gizeh Temple.
Service will be held in the Gordon United Church, 935 Goldstream Ave., Langford, B.C., on Friday, May 18, 1973, at 1:00 p.m. Rev. David R. Stiven officiating. Interment *in the Hatley Memorial Gardens.* Flowers gratefully declined. Those so desiring may contribute to the G.R. Pearkes Clinic for Handicapped Children, 3970 Haro Rd., Victoria, B.C. Arrangements by the Sands Funeral Chapel of *Heather,* Colwood, B.C.
Sands — Colwood

SALVADOR — *Suddenly in Victoria* on Monday, May 14, 1973, Gerard Salvador, infant son of Mr. and Mrs. G. Salvador. He also leaves his 2 brothers, grandparents, aunts and uncles.
Funeral service in McCall Bros. *FAMILY CHAPEL on Friday, May* 18 at 10:30 a.m. Interment at Royal Oak Burial Park.

TOD—In his 82nd year, Peter, beloved husband of Freda and father of Margaret Symons and Patricia Hackett, peacefully, at the Richmond Heights Private Hospital, on May 15, 1973. He *also leaves five grandchildren* and three great-grandchildren.
Funeral at St. Luke's Church, Cedar Hill Crossroad, Victoria, on Friday, May 18, at 2:00 p.m. Flowers gratefully declined. (McCalls.)

WHYTE—At Terrace, B.C. on May 13, 1973, Mr. William Whyte, aged 89 years, born in Scotland and a *resident of Terrace, B.C.* for the past 9 years; formerly of Saanichton, B.C. for 41 years. He leaves his son and daughter-in-law, Gordon and Robin Whyte, 294 Goward Rd.; 2 grandchildren; 2 great grandchildren. *Mr. Whyte was a veteran of the* First World War.
Service will be held in the Sands Mortuary Limited, "Memorial Chapel of Chimes", on Friday, May 18, 1973 at 3 p.m. Rev. Cecil H. Whitmore officiating. Interment *in the Royal Oak Burial Park.* Flowers gratefully declined.
Sands — Victoria

WOOLLEY — At the Gorge Road Extended Care Hospital, Victoria, on May 15, 1973, Mr. Philip John Woolley, aged 89 years of 5483 Parker Ave. He is survived by his wife, Isabella Miller Woolley; *two sons,* George Douglas Woolley, Victoria and Philip John Woolley and wife Jessie and three grandsons of Vancouver.
Funeral services in McCall Bros. FLORAL CHAPEL, Johnson, and *Vancouver Streets,* on Friday, May 18, at 1:00 p.m. Interment at Colwood Burial Park.

5 DEATHS and FUNERALS

8 CARD OF THANKS

We wish to express our sincere thanks to the many friends who gave their kindness, sympathy and beautiful floral offerings during the illness and death of our beloved wife and mother Elsie D. Lewis. Special thanks to Dr. J. A. Fowler and Dr. A. B. Allen. The staff of Victoria General Hospital and home care service, — Gordon, *Dawn and Greg Lewis. Mr. and* Mrs. Stanley Matthews.

9 IN MEMORIAM

HOEGI — In loving memory of our daughter and sister, Delle Mae who passed away May 17th, 1964.
We miss you because we loved you
*More precious than wealth un*told
No treasure on Earth can replace you
Your Memory will never grow old.
—Always remembered and sadly *missed by Mom and Dad, Diann,* Allan and children.

10 FUNERAL DIRECTORS

SERVING VANCOUVER ISLAND
Sands
WE CARE
Dedicated to service.
Sensible Prices
SANDS FUNERAL CHAPELS
VICTORIA 388-5155
SIDNEY 656-2932
COLWOOD 478-3821
DUNCAN 746-5212
LADYSMITH 245-2331
NANAIMO 753-2032
Your six community Chapels. Independent, Family Owned and Controlled. Sands since 1912.

McCALL BROS. Funeral Chapels
1400 Vancouver Street
385-4465 — 385-4466 — 385-4467
A local firm for its entire 50-year history . . . a long tradition of personal service.
FRIDAY
COLEBROOK, Mrs. Helen S. *10:15 a.m.*—FLORAL CHAPEL
SALVADOR, Baby Gerard 10:30 a.m.—FAMILY CHAPEL
WOOLLEY, Mr. Philip J. 1:00 p.m.—FLORAL CHAPEL
TOD, Mr. Peter 2:00 p.m.—ST. LUKE'S CHURCH
HARRIS, Mrs. Lily I. MEMORIAL SERVICE 3:00 p.m.—FAIRFIELD UNITED CHURCH

INTERNATIONAL FLIGHT CARE
Specializing in shipping to or from anywhere call collect
A DIVISION OF SANDS
VICTORIA, 388-5155
SIDNEY, 656-2932
COLWOOD, 478-3821
DUNCAN, 746-5212
LADYSMITH, 245-2331
NANAIMO 753-2032

REMOVAL AND MEMORIAL SERVICE
Covering Vancouver Island
Call collect
A DIVISION OF SANDS
VICTORIA 388-5155
SIDNEY 656-2932
COLWOOD 478-3821
DUNCAN 746-5212
LADYSMITH 245-2331
NANAIMO 753-2032.

THOMSON & IRVING Funeral Chapel
Est. 1906—Formerley of Winnipeg
A Dignified and Understanding Service at Moderate Cost
PRE-NEED AT NEED
SHIPMENTS
1625 Quadra St. Phone 384-2612

CHAPLIN'S FUNERAL CHAPEL
1155 Fort Street
Phone 384-5512 or 384-8626
Offering dignified moderate services for all. Geo. S. Cunningham, owner, manager.

HAYWARD'S CHAPEL
Ready to carry out the family's wishes, quietly, sympathetically, with efficiency and dignity.
386-3505
734 Broughton St.
REGINALD HAYWARD MGR.

FIRST MEMORIAL SERVICE
Undertakers for the Memorial Society of B.C. — 658-5244

11 MONUMENTAL

STEWART MONUMENTAL Works Ltd.
ESTABLISHED 1896
Memorial of Distinction
Marble fireplace and tabletops
1403 May St. 384-3452

MORTIMER'S MONUMENTS
ESTABLISHED 1877
"The Finest in Craftsmanship"
633 DAVID ST. 383-6421

12 FLORISTS

REAL FLOWERS FADE but THE MEMORY LASTS
Funeral Flowers expertly designed
WOODWARD'S FLORISTS
635 Fort 384-5614

14 ANNOUNCEMENTS

CHESS
Instruction for beginners Grades 1-7, and Adults. Register NOW for June and July classes. Cyril Large, Box 5205-B, Victoria, B.C.

VICTORIA SYMPHONY WOMEN'S COMMITTEE DUNLOP DUNGEON BOUTIQUE is MOVING to 2073 CADBORO BAY RD. Grand Opening, Wed., May 16th, thru Sat., May 19th, from 10 a.m. to 4 p.m and each week following.

BARGAIN WORLD AT THE ART Gallery, Moss Street, *announces* Canadiana Book Night. Thursday, May 17, 7:30-9 p.m. Books, prints, posters, maps.

VICTORIA AFRICAN VIOLET Club Raffle winners. 1. Mrs. Stevens, V.A.V.C.; 2. *Claude Gegerens,* Fort St.; 3. "Baby" Craigie, V.A.V.C.

THE WINNER OF THE SAVER'S Game T.V. set was Mrs. Frances Hood.

15 COMING EVENTS and MEETINGS

HORSE RACING, VANCOUVER—V.I. Coach lines race track special *leaves every Saturday* and a special trip on Monday, May 21st, 9 a.m. Returns 9:15 p.m. $7 each includes transportation, ferry toll and complementary grandstand ticket. NO MEMBERSHIP FEE. Call 385-4411. Vancouver Island Coach Lines, 710 Douglas St.

HORSE RACES — VANCOUVER Saturday, May 19, at 9 a.m. bus leaves B.C. Hydro for Ex. Park returning 9.15 p.m. Fare $7.00. No previous purchase of tickets required, just call Jessie at 386-2000 to reserve your seats. Try us, you'll like us, I'm sure.

LANGFORD LEGION BINGO. Every Thursday 8 p.m. Luxton Hall. Good cash prizes. Come one, come all. Admission $1. Extra cards 5 for $1. 6 extra games, cards 5 for $1. Anyone wishing *transportation from Legion to Lux*ton phone 478-4011.

RUMMAGE SALE. BASKETS, rugs, wooden objects, old pictures. Must sell everything. Thursday and Friday all day. 1341 Gladstone Ave. No. 2.

VICTORIA C.S.F. MEETING Tuesday May 22, 8 p.m. Central *High School, (Megavitamin Litera*ture available)

MYSTERY TOURS
Leaves V.I. Coach Lines depot every Sunday at 1:30 p.m. Returns 5 p.m. $3.95 includes tea. 385-4411.

15 COMING EVENTS and MEETINGS

ST. JOSEPH'S BINGO
CHURCH HALL
745 W. BURNSIDE
THURS. 7:30
Adm. $1.00
6 Cards $2.00
Extra Cards 25c
5 EARLY BIRD GAMES
7:00, 25 c Card
5th Game
54 Nos. or less $100
55 Nos. or more $50
11th Game
50 Nos. or less $100
51 Nos. or more $50
JACKPOT
50 Nos. or less $500
55 Nos. or less $300
56 Nos. or over $100
No Games Less than $15
Good Neighbour Games
5 Extra Games, 25c Card

VICTORIA TRACK CLUB BINGO
THURS. 7:30 P.M.
CLUB TANGO
1037 VIEW ST.
16 games — $16 or more
2 games — $30
20th game — $100
$220 if won in 52 numbers
16 Good Neighbor games
Admission $1 — 6 cards for $2
Free bus to town
Free parking
5 extra games, 25c card minimum $30

"THE MORE THAT STAY, THE MORE WE PAY"
OUR MAIN CHARITY
RETARDED CHILDREN

SONS OF NORWAY ARE CELEbrating "Norwegian Independence Day" Saturday, May 19, 1110 Hillside Ave. at 8 p.m. Bring your families and friends to enjoy a program of music and folk dancing, followed by dancing and refreshments. Admission—Adults $2.00, children free. For tickets phone 382-7428.

CLUB CITROEN CANADA INvites all B.C. Citroen owners to attend a very important meeting on Saturday, May 19th, 1 to 6 p.m. at 4601 Cordova Bay Rd. in Victoria. Free refreshments, a vintage Ci*troen and informative discussions* and literature will be available. 658-8480.

16 CATERING, BANQUET RECEPTION ROOMS

BLACK PRINCE
Catering with elegance. Serving all of Victoria. No party too large or *too small. Serving the Carleton* Club, The Queens banquet room and The Kings Den. 388-4488.

20 LOST and FOUND

LOST: OFF TRUCK, CANVAS took kit. Contains mechanical tools, between Langford and Victoria. Urgently needed. Reward. *478-4569.*

LOST: ONE LARGE BROWN tote bag between Victoria-Nanaimo bus depots, Saturday, May 12th. Containing lady's shirts, slacks, camera, etc. 656-1257.

LOST; YOUNG BLACK LAB Cross, jumped out of car. Craigflower-Tillicum. White under *throat, 2 white front paws.* Name "Shadow". Reward. 479-5508.

LOST, 2 8 MONTH OLD KIttens, one light tawny color, Ginger, male, Fort and Cook. 386-8148.

LOST: 2 KEYS ON CHAIN, 1 black with red plastic dice. 385-7117.

LOST FRIDAY NIGHT SILVER charm bracelet with small hearts on it. Keepsake. Reward. 384-5857.

LOST: MAY 11 AT BREAKwater, Green Peugeot 10-speed. 388-6929.

LOST; PAIR OF MAN'S BIFOcals, pensioners. 384-6661.

LOST: HEARING AID. REWARD. 477-1180 or 477-3694.

LOST YOUR PET? HOMES wanted, found. SPCA, 388-6627.

HAVE YOU LOST YOUR CAT? Homes wanted. CPL, 598-5731.

21 MALE HELP WANTED

ADVERTISEMENTS IN THIS CLASSIFICATION MUST COMPLY WITH THE BRITISH COLUMBIA HUMAN RIGHTS ACT SEE COLUMN 1*

GARDEN CENTRE MANAGER
Experienced manager to establish and take complete charge of a *new garden centre on Vancouver* Island. Applicant must have initiative, be hard working with good knowledge of purchasing and sales methods, plants, and horticultural products. Able to deal with public and direct small staff. Reply stating experience, qualifications, remuneration expected along with references. Excellent opportunity *for right man. Victoria Press Box* 321.

EXCLUSIVE DISTRIBUTORS
Required by Vancouver firm to service area, with new security *locking system. Very lucrative for* right party. Contact Mr. Swift at Colony Motor Inn, 385-2441, Friday or Saturday, or 936-4994 Vancouver after Friday or Saturday.

SERVICE STATION ATTENDANT required for *graveyard shift* to work 3 days on and 3 days off. Older man preferred. Apply in person at Westview Auto Service, Trans-Canada Highway and Tillicum.

PART TIME (TO START)
Single man, we want an honest hard day's work. No clockwatchers. $2 per hour. Victoria Press, *Box 226.*

EXPERIENCED WAITERS FOR Paul's Restaurants Ltd., 1900 Douglas St. Steady employment. Shift work. Apply between 12 and 8 p.m.

EXPERIENCED SERVICE STAtion attendants, full and part time. Apply in person only at Westview Auto Service, Trans-Canada Highway and Tillicum.

STABLE MAN TO CARE FOR horses and goats. Some experience required. Able to milk. Could live-in. Apply in person Good Shepherd Shelter, Mill Bay.

DESK CLERK FOR NEW NOTOR *Inn, 11 p.m.-7 a.m. shift.* Must be able to audit business of day. N.C.R. experience an advantage. Victoria Press Box 249.

CHALLENGING CAREER
Male, aged 25 and over, grade 12 *minimum requirement. To arrange* interview, phone 384-8457, 2-4 p.m. weekdays.

OUTBOARD MECHANIC
At least 5 years experience required, steady employment, top wages. Reply Victoria Press, Box 294.

PART TIME
*Up to date conscientious account*ant. To come in to our office monthly. Confidential. Victoria Press 226.

REQUIRED FOR WORK IMMEdiately, Journeyman Machinist. *Some tool and die making experi*ence. Phone Collect Crofton, 246-9431.

RESIDENT CARETAKER REquired for apartment by June 1st. Reply Victoria Press Box 284.

UTAH MINES LTD.

JOB INTERVIEWS
Utah Mines Ltd. *will have* representatives in Victoria on Wednesday, May 23rd to interview applicents for positions at its 33,000 TPD copper-molybdenum mine and mill concentrator on *Vancouver Island.*
Interviews will be conducted at the Canada Manpower Centre, 614 Yates Street, to fill positions in the following categories:

MILL MECHANICS AND MILL REPAIRMEN WELDERS
Mill mechanics and repairmen with or without journeyman's certificate and welders with mill experience or other industrial experience will be considered.
The positions are at the Island Copper Mine near Port Hardy on Vancouver Island. Town facilities include new housing, shopping centre, schools and other facilities.
Qualified persons should contact Mr. C. Baker at the Canada Manpower Centre immediately.

UTAH MINES LTD.
Island Copper Mine
Port Hardy, B.C.

BUSINESS MACHINE TECHNICIANS
Dept. of Finance, Purchasing Commission.
COMPETITION No. 73:667 — Vancouver.
COMPETITION No. 73:670 — Victoria.
To repair a variety of office equipment, including typewriters, adding machines, calculators and dictating equipment. Requires Secondary School Graduation or equivalent, preferably in technical subjects; a working knowledge of the fundamentals of electricity, electronics, franctional h.p. motors, and machine shop practises is desirable; minimum of three years' practical experience in related work. $582 - $704. Obtain applica*tions from the CIVIL SERVICE* COMMISSION OF BRITISH COLUMBIA, 544 Michigan Street, VICTORIA, and return by May 30, 1973.

A DEFINITE CAREER OPPORtunity in credit and finance exists with well established national financial institution. This is a trainee position with a good starting salary and employee benefits. You will receive on-the-job training and *specialized courses to accelerate* progress.
Applicants must be of good appearance, able to communicate with people, have at least high school graduation, and 2 or 3 years business experience.
For interview appointment please phone:
Canadian Acceptance Corp.
1083 Fort St., 384-9371

INDUSTRIAL ELECTRICIAN
Permanent position available for a Certified Electrician. Industrial Maintenance experience essential. Knowledge of *sawmill work pre*ferred and basic electronics an asset. Shift work with rate of $5.55½ per hour plus shift differential for fully qualified Journeyman and complete welfare plan coverage. Please reply by letter, giving *full details on experience and per*sonal data to:
Industrial Relations Supervisor,
B.C. Forest Products Ltd.,
P.O. Box 310,
Victoria, B.C.

ASSISTANT MANAGER
For residential construction required by sound local construction company. Applicant must have good education with full or sub*stantial experience in the field and* office procedures of residential construction. Also to be able to put *the time required by the business.* This position offers security, salary plus incentive or percentage in profits. Please send full resume with income expected and proof of ability to Victoria Press, Box 324.

DRAFTSMAN ESTIMATOR
*For residential construction com*pany operating in the Greater Vic*toria area. Applicant* to have full or some experience in the above field and good education. The above suitable *for a person seek*ing security and willing to improve his knowledge. Please send your resume, enclosing school transcripts and all diplomas, also salary expected to Victoria Press Box 325.

McLAREN ELECTRIC LTD.
Requires a warehouseman. Experience in the electrical, lighting and-or major appliance field would be an asset. Apply by phone only. Mr. Finnigan, 386-1461.

JOURNEYMAN MECHANICS
Large Ford dealership in New Westminster *(Fogg Motors Ltd.)* requires Jorneyman Mechanics. Phone collect to Fred Baxter, 522-2821.

MECHANIC
For expanding Toyota dealership in Nanaimo. Must be familar with all aspect of repair. Contact service manager at 754-2321 or write *Box 394 Nanaimo.*

WANTED — MEN
With Finance or Banking experience to train as Branch Managers. Liberal employee benefits and regular salary increases based on *your progress. Pacific Finance,* Nanaimo 754-2183, or 754-6365.

MORTGAGE REPRESENTATIVE required by local firm. Experience in real estate or mortgages an asset. Salary and commission com*mensurate with experience. Vic*toria Press, Box 333.

SERVICE STATION ATTENdant, fully qualified. Duties to operate lube rack and pumps. Reply stating age and experience to Victoria Press, Box 332.

MAN, CLERICAL BOOKKEEPING — Studio in town — Experience, *neat appearance essential.* Full details first instance. Victoria Press, Box 298.

SALESMAN
SERVICE BUSINESS REQUIRES a professional salesman able to negotiate at management level. 386-0130.

POSITIONS AVAILABLE AS manager trainee. Minimum high school education, 19 years or over. Please call Mr. Carey, 385-8700.

BOOKKEEPER WITH KNOWLedge of lumber business. Must be able to type. Middle-aged or older. 384-1641.

EXPERIENCED FURNITURE movers needed. Class 5 driver's licence necssary. Apply in writing to Victoria Press, Box 301.

EXPERIENCED MAN FOR loader, Case 450. 4 and 1 buckets. 478-2934.

SERVICE AND SALES POSTION. Salary plus commission. No travel. Reply Victoria Press, Box 344.

LICENSED GOVERNMENT sealer for dryland sort. 642-5247 or 478-2932.

21 MALE HELP WANTED

INSPECTION AIDE
$522-$634 per month (1972)
Technical clerical and public con*tact work co-ordinating actions* and giving information on by-laws and regulations administered by the Inspection *Department. Must* have the ability to communicate well both orally and in writing and to deal with the public and fellow employees with tact.
Experience in construction or re*lated trades, combined with ability* to learn pertinent regulations, laws and policies is desirable, as is *completion of Grade XII. Experi*ence in office routines and public contact would be an asset.
Saanich Application Forms will be accepted by the undersigned until 4:30 p.m., Wednesday, May 23, 1973.
Personnel Director
Saanich Municipal Hall
770 Vernon Avenue
Victoria, B.C.

K-MART Tire and Auto Centre
Requires two *part-time* (possibly full time) apprentice mechanics, 2nd or 3rd year. For interview phone Jim Sledz 477-5113.

CARPENTERS WANTED. EXPErienced in apartment framing. Top wages. 384-9732 Eve's.

25 MALE or FEMALE HELP WANTED

ADVERTISEMENTS IN THIS CLASSIFICATION MUST COMPLY WITH THE BRITISH COLUMBIA HUMAN RIGHTS ACT SEE COLUMN 1

RESOURCE DEVELOPMENT
If you are working at a safe, comfortable, somewhat boring job, but are willing to prove yourself:
A. Capable of following directions *for new techniques in public* relations.
B. Determined to rise above the clouds.
C. Able to believe you are worth $350-$500 a week.
AND
D. Convincing enough to make us believe it,
THEN
We would like to meet you in order to personally show you why our methods are successful. We *are a Resource Development Cor*poration with assets of $393 million and spend thousands of dollars training personnel. If you are really interested in going first class, call Mr. Arnold at 388-4404. 9:30-11:30 a.m. only Mon.-Thurs.

REALTORS SLOW STARTERS CA

YOUR HEALTH: Dr. Walter Alvarez

New Hope Against Nephoris

Nephrosis is a common disease of children, which usually appears between the ages of two and four years, but may appear any time from birth until well into adult life.

Cause of the disease is not known, but it affects the kidneys, so that they do not filter the blood as they should. As a result the child's body fills up with fluid and becomes swollen.

Until recently, there was very little that could be done for children with nephrosis, and according to Dr. Warren E. Grupe, associate pediatrician at the University Hospitals of Cleveland (Ohio), "about one-third improved on their own, one-third died, and one-third had on-going kidney disease."

Now, Dr. Grupe reports that he has been treating 23 nephrotic children with a combination of a drug called prednisone (which acts much as does cortisone) and another medicine, called chlorambucil This addition is important, because prednisone, given alone, and over a long period of time, can have devastating side effects; the children taking it often do not grow to their normal height and they may have a tendency to be too fat.

The problem has been to find a way to get the children off of the prednisone.

Dr. Grupe has found that when he gave the chlorambucil with prednisone, 96 per cent of his group of 23 patients had a complete remission of the nephrosis for from 6 months to 5½ years, the duration of the study to date.

Further, they did not suffer from the usual side effects of the prednisone, and children who did not respond to the prednisone alone, got good results when they took it with the other drug.

The medicines are taken every day for from eight to 12 weeks and children don't have to be put in a hospital.

TV PROGRAM LISTINGS

EVENING

CBUT 2 Vancouver | KOMO—4 Seattle | KING—5 Seattle | CHEK—6 Victoria | KIRO—7 Seattle | CHAN—8 Vancouver | KCTS—9 Seattle | KTNT—11 Tacoma | KVOS—12 Bellingham | KTVW—13 Tacoma

6 p.m.
2—Sportscene
4—News
3—News
6—News
7—News
8—News
9—Ripples; Inside-Out
11—Star Trek
12—To Tell the Truth
13—Mike Douglas

6:30 p.m.
2—Hourglass
4—News
5—News
6—Art Linkletter Address
7—News
8—Art Linkletter Address
9—June Wayne Show
11—Star Trek
12—News
13—Mike Douglas

7 p.m.
2—Hourglass
4—To Tell the Truth
5—Truth or Consequences
6—Art Linkletter continued
7—Circus
8—Art Linkletter continued
9—Skylab Project
10—Island Hobbyist
11—Eddie's Father
12—Hee Haw
13—Voyage

7:30 p.m.
2—Maude
4—Issues '73
5—Doctor in the House
6—Night Gallery
7—Mouse Factory
8—Little People
9—Skylab continued
10—You and the Law
11—That Girl
12—Hee Haw continued
13—Voyage continued

8 p.m.
2—Carol Burnett
4—Mod Squad
5—Flip Wilson
6—Carol Burnett
7—The Waltons
8—Streets of San Francisco
9—Movie: Battle of Culloden
10—German Diary
11—Movie: Love With the Proper Stranger
12—The Waltons
13—Movie: Once More With Feeling

8:30 p.m.
2—Carol Burnett
4—Mod Squad
5—Flip Wilson continued
6—Carol Burnett
7—Waltons continued
8—Frisco Streets continued
9—Movie continued
10—Project Travel
11—Movie continued
12—Walton's continued
13—Movie continued

9 p.m.
2—Norman Corwin
4—Kung Fu
5—Ironside
6—Lawrence Welk
7—Movie: Countdown
8—George Kirby
9—Movie continued
10—B.C. Trails
11—Movie continued
12—Movie: Seven Seas to Calais
13—Movie continued

9:30 p.m.
2—Bandwagon
4—Kung Fu continued
5—Ironside continued
6—Lawrence Welk
7—Movie continued
8—Here Come the 70s
9—Sol Hurok—Special
10—Trails continued
11—Movie continued
12—Movie continued
13—Movie continued

10 p.m.
2—Arts '73
4—Streets of San Francisco
5—Dean Martin
6—Emergency
7—Movie continued
8—Circle of Fear
9—World Press
11—News
12—Movie continued
13—Peyton Place

10:30 p.m.
2—Encounter
4—'Frisco Streets continued
5—Dean Martin
6—Emergency
7—Movie continued
8—Circle of Fear
9—Thirty Minutes
11—What's My Line?
12—Movie continued
13—Phil Silvers

11 p.m.
2—News
4—News
5—News
6—News
7—News
8—News
11—Untouchables
12—The Rifleman
13—Mr. District Attorney

11:30 p.m.
2—Movie: Young Wives' Tale (11:50)
4—Dick Cavett
5—Johnny Carson
6—News
7—Movie: Tea and Sympathy
8—News
11—Untouchables continued
12—Movie: Tea and Sympathy
13—Boston Blackie

12 Midnight
2—Movie continued
4—Dick Cavett
5—Johnny Carson
6—Movie: My Six Loves
7—Movie continued
8—Movie: My Six Loves
11—News: Sports
12—Movie continued
13—Movie: Movie Murderer

12:30 a.m.
4—Jack Paar
4—Dick Cavett
5—Johnny Carson
6—Movie continued
7—Movie continued
8—Movie continued
13—Movie continued

ALL TIMES ARE LOCAL

CHANNELS RESERVE RIGHT TO MAKE LAST-MINUTE CHANGES

EARLY FRIDAY

8 a.m.
4—Petticoat Junction
5—Today
6—Canada A.M.
7—J. P. Patches
8—Canada A.M.
12—Frisky Frolics
13—Cartoons; Serial

8:30 a.m.
4—Not For Women Only
5—Today
6—Good Morning
7—Captain Kangaroo
8—Good Morning
9—Reaching; News Places
12—Captain Kangaroo
13—Cartoons; Serial

9 a.m.
4—News
5—Dinah's Place
6—Yoga
7—News
8—Yoga
9—Inside-Out (9:15)
12—Jokers Wild
13—Project 13

9:30 a.m.
2—Mr. Dressup
4—Movie: Desk Set
5—Baffle
6—Mr. Dressup
7—News
8—Trouble with Tracy
9—Images and Things
12—$10,000 Pyramid
13—Stump the Stars

10 a.m.
2—B.C. Schools
4—Movie continued
5—Sale of the Century
6—B.C. Schools
7—Gambit
8—Eye Bet
9—Electric Company
12—Gambit
13—Joanne Carson's VIPs

10:30 a.m.
2—Giant; Helene
4—Movie continued
5—Hollywood Squares
6—Giant; Helene
7—Love of Life
8—Family Affair
9—Music; Inside-Out
12—Love of Life
13—Movie: Lonely Profession

11 a.m.
2—Sesame Street
4—Movie continued
5—Jeopardy
6—Ed Allen
7—Young and the Restless
8—Jean Cannem
9—Inside-Out
12—Young and the Restless
13—Movie continued

11:30 a.m.
2—Sesame Street
4—Bewitched
5—Who, What or Where
6—Hogan's Heroes
7—Search for Tomorrow
8—Sewing (11:45)
9—Sesame Street
11—News (11:45)
12—Search for Tomorrow
13—Movie continued

12 Noon
2—Luncheon Date
4—Password
5—Take Time
6—Noon Show
7—News
8—News; Pete's Place
9—Sesame Street
11—Three on a Match
12—Merv Griffin
13—Movie: Tell It To The Judge (12:15)

12:30 p.m.
2—Luncheon Date
4—Split Second
5—Take Time
6—Movie: Eye for an Eye (12:45)
7—As the World Turns
8—Movie: Eye for an Eye (12:45)
9—Inside-Out
11—New Zoo Revue
12—Merv Griffin
13—Movie continued

1 p.m.
2—Bob Switzer
4—All My Children
5—Doctors
6—Movie continued
7—Guiding Light
8—Movie continued
9—Inside-Out; Art Stars
11—Galloping Gourmet
12—Merv Griffin
13—Movie continued

1:30 p.m.
2—Audubon Wildlife Theatre
4—Let's Make a Deal
5—Another World
6—Movie continued
7—Edge of Night
8—Movie continued
9—Music Place; Ripples
11—Perry Mason
12—Candid Camera
13—Movie continued

2 p.m.
2—Galloping Gourmet
4—Newlywed Game
5—Return to Peyton Place
6—Movie continued
7—Secret Storm
8—Movie continued
9—News Places; Inside-Out
11—Perry Mason continued
12—New Price is Right
13—Fugitive

2:30 p.m.
2—Jeannie
4—Dating Game
5—Somerset
6—Victoria Scene
7—Hollywood's talking
8—Somerset
9—Inside-Out; News Places
11—Don St. Thomas
12—It's Your Bet
13—Fugitive

3 p.m.
2—Take 30
4—General Hospital
5—Days of Our Lives
6—Take 30
7—New Price is Right
8—Another World
9—Consultation
11—Brakeman Bill
12—Secret Storm
13—F-Troop

3:30 p.m.
2—Edge of Night
4—One Life to Live
5—Movie: Glass Menagerie
6—Edge of Night
7—Movie: Tarzan Goes to India
8—What's The Good Word
9—Inside-Out
11—$10,000 Pyramid
12—What's My Line?
13—King of the Texas Rangers (4:15)

4 p.m.
2—Family Court
4—Love, American Style
5—Movie continued
6—Family Court
7—Movie continued
8—Anything You Can Do
9—Sesame Street
11—$10,000 Pyramid
12—Funorama
13—Cartoons

4:30 p.m.
2—Drop-In
4—Bonanza
5—Movie continued
6—Drop-In
7—Movie continued
8—Flintstones
9—Sesame Street
11—Tennessee Tuxedo
12—Aquaman
13—Superman

5 p.m.
2—Hi Diddle Day
4—Bonanza continued
5—Movie continued
6—Beat the Clock
7—Movie continued
8—Beat the Clock
9—Mister Rogers
11—Beverly Hillbillies
12—My Favorite Martian
13—Lone Ranger

5:30 p.m.
2—Get Smart
4—News
5—News
6—News
7—News
8—Hogan's Heroes
9—Electric Company
11—Jeannie
12—Truth or Consequences
13—Mike Douglas

RADIO LOG

AM Stations—Victoria: CJVI, 900; CFAX, 1070; CKDA, 1220; Vancouver: CJOR, 600; CBU, 690; CKLG, 730; CKNW, 980; CKWX, 1130; CHQM, 1320; CKVN, 1410. Seattle: KIRO, 710; KOMO, 1000; KING, 1090. Bellingham: KARI, 550. Port Angeles: KONP, 1450.

FM Stations—Victoria: CFMS, 98.5; Vancouver: CKLG, 96.3; CFQM, 103.5; CBC, 105.7; CBUF, 97.7 (French—6 a.m. to 1 a.m.). Seattle: KIXI, 95.7; KLSN, 96.5; KING, 98.1; KIRO, 100.7; KETO, 101.5. Tacoma: KTNT, 93.7; KLAY, 106. Edmonds: KBIQ, 105.3. Bellingham: KERI, 104.3.

Major Newcasts: CBC-FM, 4 p.m.: BBC News, Monday to Saturday: National news: CFAX, CKDA and CJVI, 8 a.m., 12 noon (noon report), 5:30 p.m. (news hour); Saturday and Sunday, 8 a.m., 12:30 p.m., 6 p.m. and 10 p.m.

Most stations broadcast news bulletins on the hour and on the half-hour at early morning and evening peak periods.

TIMES GOOD MUSIC HOUR

8 P.M. — CJVI

Spanish Dance No. 1 — Falla; Piano Concerto in A Minor — Paderewski, Earl Wild; Mazurka — Les Sylphides; Piano Concerto (Concl.) — Earl Wild; Fantaiseie Polonaise — Earl Wild.

DENNIS THE MENACE

CROSSWORD by Eugene Sheffer

ACROSS
1. High card
4. Javanese tree
8. German philosopher
12. In what way
13. Fashion
14. Exchange premium
15. Lifting device
17. Balladeer Seeger
18. Nautical
19. Knock
21. Mongrel
22. Type of print
26. Enclosures
29. Legal charge
30. Epoch
31. Exclamation
32. Partly opened flower
33. The first farmer
34. Ship's record
35. In behalf of
36. Explode
37. Weak
39. Ventilate
40. Scottish county
41. Split
45. So be it
48. Military conflict
50. Tedious
51. On the sheltered side
52. Being
53. Group of whales
54. Relax
55. Bishopric

DOWN
1. Exclamation
2. African tree
3. Wide-mouthed jar
4. One of the planets
5. Father (L.)
6. Past
7. Crowded
8. Greek letter
9. Mature
10. Insect egg
11. Digit
16. Moral faults
20. Goddess of infatuation
23. Shakespearean king
24. Flower
25. Jargon
26. Young cow
27. Medicinal plant
28. Challenge
29. Pelt
32. South African conflict
33. Healed
35. Soar
36. Military quarters
38. Loud noises
39. Fields
42. Overwhelms
43. Weathercock
44. Scottish Gaelic
45. Mountain
46. Rural sound
47. Conclusion
49. Madrid cheer

Average time of solution: 25 min.

D	I	R	T		W	A	R	M		D	O	N
A	R	I	A		A	L	E	E		O	B	I
Z	O	O	L	O	G	I	S	T		G	O	P
E	N	T	E	R	S		R	A	G	E	S	
		N	E		S	T	O	W	E			
S	T	E	T		B	E	E		E	R	S	E
A	I	L		O	W	E			E	E	L	
D	E	E	D		R	E	D		F	L	A	K
		P	E	T	E	R		M	I			
O	T	H	E	R			B	A	R	G	E	D
M	O	A		A	D	V	E	R	S	I	T	Y
I	N	N		P	O	E	T		T	R	U	E
T	E	T		S	E	E	S		S	L	I	D

Answer to Previous Puzzle

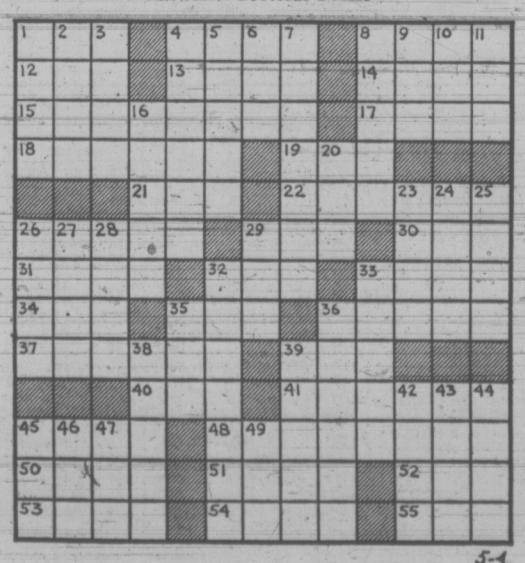

5-4

IMMEDIATE VACANCY FOR AN accredited record technician, Victoria General Hospital, 430 bed. Fully accredited hospital. Applicants must be registered with the C.A.M.R.L. and have experience in the medical record field. The responsibilities of the position include management of a unit of the medical record department and supervision of staff. Salary commensurate to experience and training. Apply to Personnel, Victoria General Hospital, 841 Collinson St.

GENERAL INSURANCE AGENCY requires an experienced insurance clerk, must have a thorough knowledge of the agency business and be prepared to accept full responsibility for the insurance department. Salary $450 per month. Please apply to Mr. Bailey, Investors Syndicate Realty Ltd., 620 Broughton St.

ERNIE'S FINE FOODS REquires year-round part-time counter wrappers. Only those interested in working need apply. Job includes looking after customers, handling cash register, kitchen work, packing food, cleaning and washing dishes. For interview contact Mr. Youngson, 384-5433 mornings only.

CAREER OPPORTUNITY FOR bright, ambitious person with good sales skills, an attractive personality to be trained in Montreal and an electrologist (permanent hair removal) for leading department store beauty salon in this city. Expensive pay. 382-7141, Local 249. Victoria Press Box 317.

SECRETARY REQUIRED IMMEdiately by local mechanical contractor. General office duties and some posting on accounting machine. This is a part-time position. Hours, 10 a.m.-2:30 p.m., but could lead to full time position. Apply in writing stating experience to Victoria Press Box 265.

HAIR STYLIST. PART TIME. Would you like to get back to work for a few hours a week during summer months? Beauty Salon in busy shopping center with tourist clientele. Make your Christmas money early! 382-6611, days; 658-8870, evenings.

STEADY EMPLOYMENT IN THE evenings. Light cleaning duties in a new and modern office building. Good working conditions. Uniforms provided. No experience required. Work record and references to Victoria Press, Box 320.

REGULAR EMPLOYMENT, 5 nights each week, Monday-Friday, light cleaning duties in modern commercial office buildings. Transportation required. No experience required. Work record and references to Victoria Press, Box 331.

AVON CALLING

AVON SAYS: YOUR TIME IS MONEY! Many AVON Representatives earn an estimated $40 a week or more, during hours they choose themselves. Call: Mrs. S. Burkinshaw 384-7345.

VANDA BEAUTY COUNSELOR has openings for women in management and counselor positions. Call Gene Smith, 383-1185 for appointment.

PART TIME
Up to date conscientious accountant. To come in to our office monthly. Confidential. Victoria Press 226.

WANTED IMMEDIATELY PART time babysitter in our home from 1-5 p.m. Monday through Friday. One infant. South Oak Bay. 598-2810.

WANTED IMMEDIATELY woman for permanent employment. Day work, full time. Apply in person. Beacon Drive-In Ltd., 126 Douglas St., 8-10 a.m. only.

EXPERIENCED MAID FOR motel, apply in person from 11 a.m.-2 p.m. at the Friendship Inn, 39 Gorge East.

LIVE-IN HOUSEKEEPER FOR one person, preferrably with driver's licence, other help kept. 384-2592 or 385-6889.

EXPERIENCED HAIRDRESSER, part time. Please apply Annas Taylor Beauty Salon evenings. 598-1849.

EXPERIENCED WAITRESSES for Paul's Restaurants Ltd., 1900 Douglas. Steady employment, Shift work. Apply between 12 and 8 p.m.

VERY GOOD HOUSECLEANING woman for once or twice a week on call. Victoria Press, Box 304.

EXPERIENCED WAITRESS. Apply in person, Maple Leaf Restaurant, 1213 Douglas.

EXPERIENCED WAITRESS wanted, Colony Motor Inn, experienced only.

MIDDLEAGED HOUSEKEEPER for widow. Close in. Other help kept. 384-6470.

DELICATESSEN REQUIRES MAture lady for part time work. Apply 14 Centennial Square.

SINGLE, SEPARATED OR DIvorced woman with children as live-in housekeeper. 818 Shamrock.

MATURE WOMAN FOR COOKhousekeeper, 1:30-4:30 weekdays. 385-1729.

REGISTERED PRACTICAL nurse for doctor's office. Victoria Press, Box 339.

MATURE NURSES' AIDE REquired immediately, 11 p.m.-7 a.m. shift. 383-6902.

EXPERIENCED MATURE MAIDS required. Apply 850 Blanshard. between 3-4:30.

EXPERIENCED WAITRESS, apply in person, Melrose Cafe, 622 Yates.

EXPERIENCED HAIRDRESSER wanted for full-time position. 384-4443 or 598-1408.

EXCELLENT OPENINGS FOR Women. 383-7106.

MATURE HOUSEKEEPER, LIVE in, non-smoker. 479-1951.

ADVERTISEMENTS IN THIS CLASSIFICATION MUST COMPLY WITH THE BRITISH COLUMBIA HUMAN RIGHTS ACT SEE COLUMN 1

SUPERVISOR OF NATIVE CURRICULUM

Applications are sought from persons possessing a thorough knowledge of the educational needs of children of Indian background. The successful applicant will advise Department of Education officials on desirable modifications to the curriculum in schools where a significant number of students are of Indian background and recommend suitable curriculum materials, assist teachers in providing specific help needed by individual Indian children, act as a liaison officer with members of Indian communities, Indian bands and Indian organizations to determine their needs and desires in curriculum matters.

Familiarity and empathy with the Yukon Indian peoples, a demonstrated interest in education and some experience in organization and administration are the most important requirements. Possession of a valid teaching certificate or formal teacher training is preferred.

Note: Interested persons should not fail to apply because he or she cannot meet all the requirements stated.

Salary: $15,300 to $18,552 per annum and under review
Competition No.: 73-3108-1
Apply to:
Personnel Department
Government of Yukon Territory
P.O. Box 2703
4th Floor, Lynn Building
Whitehorse, Y.T.

SCHOOL DISTRICT NO. 47 (Powell River)

Elementary
1—A trained school Librarian to service 2 Elementary Schools.
2—A district Music teacher qualified in general music and band.
3—Several openings for senior grades (5, 6, 7) Elementary Teachers in both open area and traditional schools.
4—Teacher to head up School Music Program and teach an intermediate grade class at Vananda.

Secondary
1—Girl's Physical Education teacher for Max Cameron Secondary (grades 10-12) School.

Applications accompanied by usual testimonials to be addressed to:
H. C. FERGUSON,
District Superintendent of Schools,
4906 Duncan Street,
Powell River, B.C.

SELL IT FAST Through CLASSIFIED DIAL 386-2121

TEACHING POSITIONS

PRINCIPAL
MAYO ELEMENTARY SECONDARY SCHOOL

The school offers instruction in grades 1 through 12 with a student population of approximately 180 and a staff of 11 teachers. The successful applicant will be required to teach part time in addition to administrative duties.

TEACHING PRINCIPAL AND TEACHER — CARCROSS

The two successful applicants will be required to teach intermediate and Junior Secondary grades and must have teaching experience in a rural setting. Preference may given to a husband and wife team.

WHITEHORSE

Senior English teacher to teach grades 11 and 12. Automotive teacher to teach grades 11 and 12, the successful applicant should preferably possess training in vocational education. Both positions are at F. H. Collins Senior Secondary School.

Salaries for these positions will fall within the following salary grid. Additional administrative allowances will be paid where applicable:
Minimum (Cl. II) $8,100, (Cl. III) $9,400, (Cl. IV) $11,200, (Cl. V) $12,100, (Cl. VI) $12,800.
Maximum: (Cl. II) $12,000, (Cl. III) $14,000, (Cl. IV) $17,000, (Cl. V) $18,000, (Cl. VI) $19,000.
Increments: (Cl. II) 10x390, (Cl. III) 10x460, (Cl. IV) 10x580, (Cl. V) 10x600, (Cl. VI) 10x620.
Applicants must have completed a minimum of two years study at a recognized university including at least one year of teacher training and be in possession of a valid teacher's certificate.
Forward resumes outlining personal history, educational qualifications and teaching experience accompanied by copies of university transcripts and a valid teaching credential.
Apply to:
Personnel Department
Government of Yukon Territory
P.O. Box 2703
4th Floor, Lynn Building
Whitehorse, Y.T.

PRINCIPAL
F. H. COLLINS SECONDARY SCHOOL
Whitehorse
Yukon Territory

The Department of Education, Government of Yukon Territory, invites applications for the position of Principal of the F. H. Collins Secondary School in Whitehorse. The school offers instruction in grades 10 through 12 with a student population of 600 and a staff of 36 teachers.

The successful applicant will be required to possess a professional (secondary) certificate and considerable experience in the field of supervision and administration. A Master's degree in Educational Administration would be desirable but not essential.

Living accommodation is provided at a reasonable cost. Transportation and moving allowances are paid by the Government of Yukon Territory.

Salary paid will be commensurate with training and experience and include an administrative allowance of at least $3,355.00.

Apply to:
Personnel Department
Government of Yukon Territory
P.O. Box 2703
4th Floor, Lynn Building
Whitehorse, Y.T.

SCHOOL DISTRICT NO. 71 COURTENAY
Invites applications for:

SENIOR MATHEMATICS, with experience

HOME ECONOMICS

Interested applicants should send complete details with references to District Superintendent of Schools, R. B. Cox, 982 Harmston Ave., Courtenay.

GARDEN CLEANUP
Do It Now !!
Fast, Courteous Service
Complete Redesigning of your garden or General Cleanup at rates you can't afford to miss. Trees, shrubs, compost all removed. Very reasonable as a "Mothers' Day Special." Monthly maintenance my specialty. 382-8308 anytime.

APARTMENT SUPERINtendent, fully experienced, with rental and small repairs experience, wishes position as above in exchange for free apartment and small salary. Phone 416-924-1731.

2 JOURNEYMEN PAINTERS, 40 year's combined experience, get the job done quickly and efficiently. Organization and quality go with fair prices. Try us. 384-3434, 478-1254.

DUTCH LANDSCAPER
Complete gardening and landscaping service, including cleanups, rearranging, new lawns, pruning, drains, fencing, sundecks, carports, etc. Designs. 386-1541.

WIDOWS—PENSIONERS
Professional remodelling — low prices. Cabinets, arborite, panelling, insulation, painting. Free estimates. 592-3490.

DO YOU WANT AN EXTRA sleeping, rumpus or bathroom in your basement. Leave it to Real. Reasonable rate. 656-5370.

ARCHITECTURAL DESIGN, building inspection, or related work, 10 years experience. Victoria Press, Box 211.

FOR CARPENTRY, LIGHT REpair work, renovations, etc. Free appraisals. 388-9567.

HAVE 3/4-TON TRUCK, WILL DO odd job or? 383-0776.

RELIABLE 14 YEAR OLD WILL babysit. References. Fairfield area. After 4 p.m. weekdays, all weekends. Summer anytime. 383-0929.

SPANISH LADY WANTS HOUSEwork for 6 hours a day. Phone 383-5653.

CHILD CARE MY HOME, K-Mart area. 477-6167.

DENTAL ASSISTANT — EXperienced side assistant. 385-0044.

WELFARE MOTHERS AVAILable for house cleaning. Welfare men need odd jobs. Self-Help Society. 384-4632, 385-4654, 9-4 p.m.

DIALFA ELAINA ORCHESTRA IS available for all engagements. Phone 382-7943.

A 3-PIECE COMBO. AVAILABLE for parties, dances, weddings. 384-3704.

LEAD SINGER WANTED FOR light rock band. No P.A. needed 385-3686, 5-7 p.m.

WEDDINGS . . . SPECIALIZED music by J.G.A., 478-2468.

STARTING GROUP NEEDS Rhythm guitars. 386-1289.

Accounting Service

EXPERIENCE AND REPUTATION
Are vital factors when choosing an Accounting firm. We have over 25 years experience and a first class reputation for excellence in everything we do. We are specialists in all types of accounting, auditing, taxation and payroll work and have the facilities to handle every facet of your accounting work. Be sure — Bring your accounting problems to us and have no more worries, and, remember that well kept records mean money in your pocket.
SIMKIN ACCOUNTING SERVICE
31A CADILLAC AVE.
VICTORIA, B.C. 386-7074

LET US BE YOUR OFFICE OR DO YOUR OFFICE WORK FOR YOU
Full or partial services,
Payroll specialist, accounting,
Bookkeeping, secretarial,
Telephone answering, mail handling.
Inner office space available,
Complete office services,
Associated Business Aids Ltd.
17 Cadillac Building
386-8301 592-9324

Books

POOR RICHARD'S USED BOOKS
Bought — Sold — Exchanged
923 Fort. 384-4411, 106 W. Burnside

Books

FOR GOOD READING VISIT the bookstore at Good Shepherd Shelter office building, Mill Bay. Large assortment of books; new and secondhand. Also children's books.

Bulldozers

HENSON BULLDOZING LTD.
Loading, hauling, excavating and backfilling. Gravel, top soil and fill. Land clearing and burning. Specializing in subdivision developments. Free estimates, 479-4234 or 479-1683.

Carpenters

SYNTHETIC DECKING

New and resurfacing, choice of colours. Also sundecks, carports, garages, built to your specifications.
385-0173

RENOVATION CONSULTANTS
Offer a complete construction service with skilled craftsmen to convert your waste space into productive living area. For free estimates and immediate service from the erection of a single wall to the renovation of your entire building please call 592-7122.

IF YOU ARE LOOKING FOR the cheapest price for renovations, additions, sundecks, stucco, painting, etc. Don't phone us we're not the cheapest nor the highest, but if you want top quality materials and good workmanship plus being careful around your flowering shrubs and garden, phone us. 598-1611.

RENOVATIONS, REPAIRS
Additions, Sundecks, Alterations — stairs — fences — cement work. Big or small, we do them all. 596-4551, 386-7240.

D. A. SMITH
Remodelling, renovating or general repairs. Free estimates. 386-8002.

G. C. LUNEY
Alterations, repairs, additions. Estimates 477-2470 after 6

RENOVATIONS, ALTERATIONS, general home repairs, free estimates. Work guaranteed. 386-6404.

WILL DO SUNDECKS AND rumpus rooms. Free estimates. 478-2641 between 7-8 p.m.

FROM BASEMENT TO ATTIC one call does it all! Howard. 385-2943.

QUALITY WORK AT REASONable rates. Additions, renovations. Estimates, plans. Glover. 656-3745.

SMALL JOBS MY SPECIALTY Howie 478-4705, 478-2633

TRIED OF HIGH COSTS, ALL carpentry work. Jim 478-8139.

Carpet Cleaning

FOR CLEANER CARPETS CALL Baron Steam Carpet and Upholstery Cleaners. We specialize in wall-to-wall and shag. Phone 477-3414.

J. AND C. CARPET CLEANING. Save 20% on all carpet cleaning, example — 9x12, reg. $12.95, now $10.35. Free estimates. Free pickup and delivery. Phone 386-9103.

CLEANING RUGS AND UPHOLstery is my business. Rugs dried less than 2 hours. All work done in your home. 385-7479.

Carpets and Linoleum

HOURIGAN'S
CARPETS AND LINOS LTD.

SCULPTURED NYLON CARPET
TWO COLORS — $5.95 SQ. YD.
715 Pandora Ave. 386-2401

PARKER JOHNSTON LTD.
1314 Broad Street 382-9181

Cement

GENERAL CONCRETE FINISHing. Free estimates. Guaranteed workmanship. Iggy, 385-2662, Vino, 592-0414.

CEMENT WORK AND CONcrete repairs. No job too small. Reasonable rates—reliable service. Phone Larry, 386-1291.

GERDA CEMENT FINISHING, basements, sidewalks, retaining walls. Steve Laszlo, 479-4756.

DRAINS — CEMENT — SEWERS
384-8306 Frank Polifano 383-3495

ANYTHING IN CEMENT. Doug's Masonry, 479-7955.

S. J. McNAMARA AND SON
All types, large, small. 386-8026.

Cleanup Services

RELIABLE YOUNG MEN EQUIPPED TO remove refuse from composts, basements, gardens, renovators, etc. Tree removal and appliance moving. "Load a box, you load yourself and save." Free estimates 1, 2 or 3-ton trucks. RICK O'DELL, Servewell Services, 384-6111.

NO CHARGE AND UP
Two young responsible men have large truck. Basement, attics, composts, etc. Very reasonable Bob's, 386-2451 anytime.

BASEMENT, YARD CLEAN UP, gardening, lawn mowing, hauling. Free estimates. Reasonable rates. 388-4678.

PROMPT AND EEFICIENT Cleaning yards, hauling debris. Call Larry, 388-6373; after 5. 382-4627.

ALLANSON'S — COMPOSTS, lawn cutting, general gardening clean up, free estimates. 386-9022.

IMMEDIATE CLEANUP SERvice, large truck, reasonable, 384-1755, 386-7225.

HAULING, SPRING CLEANING and gardening service. Reasonable rates. References. 592-3178.

MAN WITH PICKUP, SMALL clean-ups, anytime. 478-7908.

MAN WITH VAN WILL HAUL trash, anything, 382-2330.

HAULING, FREE ESTIMATES; day or evening, 477-4340.

HAULING. FREE ESTIMATES. 592-6851.

Contractors

Feature Kitchen Centre
2610 Douglas 385-4921

"Quality With Economy"

KITCHENS BY

Cameo, Longbell, Citation, Merit, Luxuria, Heritage and Windsor.

"VANCOUVER ISLAND'S LARGEST SELECTION"

FREE ESTIMATES

on all your home improvement needs, alterations, additions, bathrooms, kitchens or rec. rooms.

SIMPSONS Sears

CITATION KITCHEN CABINETS
Let our planning and design experts play your "Dream Kitchen" Superbly crafted cabinets in luxurious hardwood finishes. Phone for free no-obligation estimate. When you remodel rely on the experts at
388-9111

RENOVATIONS, REPAIRS, ALTERATIONS.
598-4551 386-7240

SPIRIT OF ST. LOUIS. 598-2849. Go buy yourself a spec. house if you can't afford me.

APARTMENT FRAMING. Gudwer Bros. Const. Co. 384-2990, 385-1976.

FRAMING, RENOVATIONS, ADditions, kitchens and repairs. Phone Alright Builders. 479-1160.

Contractors

RENOVATION CONSULTANTS
Exclusively concerned with the renovation and restoration of older buildings. We do not build new houses but confine our tradesmen's vast experience and efforts to the retention of the charm of your home or building. If you have a project in mind please call us at 592-7122.

ACT NOW WHILE THE GOOD weather is here. Have your gutters cleaned and rewaterproofed. Also fences, cement work, and landscaping. Very reasonable. all work guaranteed. Phone 479-6948.

WHEATON CONSTRUCTION LTD.
Design, Build and Renovate
382-2159

FARMER CONSTRUCTION
Design — Renovations
388-5121

W. CAMPBELL LTD.
General Contractors
Building Consultants 479-3984

Draperies

DRAPERIES
FABRICS
TRACKS
CUSTOM MADE AND INSTALLED
Free Estimates
NO OBLIGATION
386-2951

stevens interiors ltd.

SIMPSONS Sears

CUSTOM MADE DRAPERIES

Choose from our great fabric selection. Drapes PROFESSIONALLY MADE and INSTALLED IN YOUR HOME.
"CHARGE IT!
Phone 388-9111
NO OBLIGATION

Dressmaking

BRIDAL RENTALS, COSTUMES, formals, dressmaking. 28 Burnside W 385-1542 Fashion Craft Shop.

Drilling and Blasting

VICTORIA DRILLING AND Blasting Ltd. Bonded, insured, low rates. No job too big or small, we specialize in them all. 478-5609.

Drywall

BEAVER DRYWALL. NO JOB too small. Call anytime. 477-3564 or 478-7555.

Electrical Contractors

McCOY ELECTRIC
New and Older Homes
Rewiring Expert—Electric Heating
386-0822 or 477-6715 Eves.

OLDER HOMES REWIRED — NO down payment. We finance through B.C. Hydro Plan.
EDDY'S ELECTRIC — 385-7666

PIERRE'S ELECTRIC CO. LTD. electric heating specialists, new wiring and rewiring. 383-3242.

Excavating

BACKHOE AND LOADER WORK Sewer hook-ups, septic tanks, filter beds, retaining walls. 656-1211.

WALZ EXCAVATING, FREE ESTimates. 479-6820.

Fencing

CHAIN LINK FENCING
— Free Estimates —
SIMPSONS-SEARS
388-9111

MR. FENCE-IT
All types fencing. Estimates. 479-4067 after 6, 388-5717 anytime.

PACIFIC FENCING, 592-4161
Screen block—Chain link—Wood

Floor Sanding

JIM DUNCAN
Floor sanding and refinishing, exp. 386-1509 anytime.

Gardening

GARDEN CLEANUP
Do It Now !!
Fast, Courteous Service
Complete Redesigning of your garden or General Cleanup at rates you can't afford to miss. Trees, shrubs, compost all removed. Very reasonable as a "Mothers' Day Special." Monthly maintenance my specialty. 382-8308 anytime.

PACIFIC LAWN CARE
Specializing in power raking, aerating, fertilizing and commercial garden maintenence. Phone 479-3067.

HARVEY'S LANDSCAPING AND Garden Service. New lawns, designs, Lawn care. Rotovating. Fong, 479-7078, 384-8621.

EXPERIENCED GARDENER, pruning, hedges and shrubs trimmed. Fruit trees sprayed. 383-8363.

GARDENING, LANDSCAPING, and yard maintenance. Reasonable rates. 384-8217, 383-4691.

PROFESSIONAL GARDENING
Clean up, pruning, planting
Advice. Redesigning. 386-1541.

FRANK'S GENERAL GARDEning and pruning, 477-6661

GARDEN AND LAWN MAINTEnance. Landscaping. 479-3689.

Gutter Cleaning and Repairs

5" CONTINUOUS ALUMINUM Gutter in Baked Enamel "We make it!" Insist on 5", you pay no more. Takes care of itself for 20 years. "Easy terms."
B.C Aluminum, 479-3232

FOR QUALITY AND SERVICE IN aluminum guttering. Be sure to call Penco Continuous Gutters for a free estimate on a new or older home. Call 658-8401.

GUTTERING
Use our 20-year guaranteed white aluminum guttering.
SIMPSONS-SEARS
388-9111

WHITE ALUMINUM GUTTERS, installed or painted. Free gutter cover. 383-2680 or Duncan 743-2916.

Landscaping

VIC AND MARTIN'S STONEmason and Landscaping. 383-7461. All types of interior and exterior rock work and landscaping. Excellent shurbs and seeds used. Expert Tradesmen, work guaranteed 100%.

BARKER LANDSCAPING
Lawn and shrub specialists. Professional stone masonry for walls, steps, patios, fireplaces, etc. Free estimates. Terms. 382-8323.

JACO'S STONE WORK AND landscaping. Lawn specialists, tree and shrub design. All types of rock and brick work. Reasonable rates. Free estimates. 382-6356.

SAANICH LANDSCAPING. ESTimates for lawns, rock walls, and rockery, patios, etc. 14 years' experience in Victoria area. Lowest prices. 479-6490.

G. S. TILLING
Experienced landscapers, specializing in new lawns. Large and small jobs. Free Estimates. 386-1078 or

36 BUSINESS SERVICES and DIRECTORY

Masonry

SANTOS MASONRY, 21 YEARS experience. Fireplaces, blocks, rock, slate, tile. Reasonable. 386-0234.

ANYTHING IN BRICK, STONE, or cement. Doug's Masonry, 479-7955.

BENITO BROS. MASONRY AND stone work. Reasonable. 477-4434.

FIREPLACES, CHIMNEYS AND repairs. Ron Henson, 478-1557.

Moving

R and M Movers
Local moving and delivery, low rates. 386-2397, 386-8132.

Painters and Decorators

CLARK AND PATTISON PAINTING CONTRACTORS LTD.
Brush or spray. Paperhangers. Texture and vinyl work. Will do all or part of any job. Paint store. BAPCO, GENERAL, and PRATT AND LAMBERT paints, and rentals of all painters' equipment. Terms if desired. Phone 384-0443. 760 Bay St.

ISLAND DECORATORS
Painters Paperhangers
Spray Painters
Plaster Repairs
Convenient Time Payments
383-9059 Eves. 382-1479

BROTHERS PAINTING AND DECORATING
Free appraisals, color consultant. All types of painting. All types of repairs. Commercial, farm, residential. Lowest rates. Terms. Work guaranteed. 383-8112.

TED HILL-TOUT
A complete decorating service. Interior and exterior — spray or brush — papering — store — terms. For careful work at reasonable prices, please call 598-4012.

WEBB AND SON
384-5827 — Paperhanging, painting. Quick, clean, reliable. First-class workmanship. 30 years' experience Victoria. Terms if desired.

INTERIOR AND EXTERIOR
Reasonable rates, satisfaction guaranteed. Self-employed. No job too small. Free estimates. Phone 384-0723, anytime.

UNSATISFIED? DON'T DESpair. Competent exterior and interior painting. Free estimates. M. Watson 382-1489.

PAINTING AND DECORATING
Reasonable rates. Satisfaction guaranteed. Terms. 382-7885, 479-2473.

YOUNG MEN AVAILABLE FOR odd jobs. Experienced in painting and gardening etc. Reasonable rates. 385-7839.

INTERIOR
Special low prices. For clean job. Self-employed Phone Douglas, 477-5207.

PAINTING AND DECORATING. Free estimates. Satisfaction guaranteed. 386-3042.

QUALIFIED PAINTER, REASONable, guaranteed work, free estimates. 592-9210.

McLEAN AND SONS
Interior and Exterior. Low prices. Free estimates. 592-3490.

RENOVATION CONSULTANTS
592-7122

SCANDINAVIAN
Painters and Decorators. 382-0713

Plasterers

FRED BLANCHARD AND SONS
Plaster, stucco, drywall
Repairs our speciality
656-3636 656-4556

COLEMAN PLASTERING LTD.
Quality work, keen prices. Free estimates for stuccoing your older house. Ph. 598-3433.

STUCCO, DRYWALL AND IMITAtion granite stone. Commercial and residential. Stan Olson, 383-0897 after 5 p.m.

STUCCOING, PLASTERING
Alterations. Reasonable. 479-4779.

Plumbing and Heating

S. H. BROWN
Repairs—Remodelling—New Work
479-5641 4051 Wilkinson

Roofing and Siding

SIMPSONS Sears
ASPHALT SHINGLES
Supplied — Installed
Ask about our exclusive heavy duty 250-lb. Superlock.
For Free Estimate Call 388-9111, Local 264

STEWART AND HUDSON
ASPHALT SHINGLES
SOLD and APPLIED
Free estimates. Budgets.
400 Gorge Rd. 386-3211

PARKER JOHNSTON LTD.
1314 BROAD STREET, 382-9181
"Roofing Victoria Since 1935"

Sewers

JOSE SEWER CONNECTIONS and excavating by hand. Reasonable. Free estimates. 598-4467.

FREE SEWER ESTIMATES. Norm's Excavating. Phone 478-6969.

FREE SEWER ESTIMATES. PEdersen Excavating. 479-5963.

WALZ EXCAVATING, FREE ESTimates. 479-6820.

Tree Service

MT. VIEW TREE SERVICE
Everything in trees. Insured. Big or small we do them all. Industrial ladder work, also apartment block maintenance. 479-3873.

MAN WITH CHAIN SAW.
Phone 656-5183.

Upholstery

DANISH UPHOLSTERY
Estimates — Delivery — Pickups FREE
Phone 652-1591 Anytime

38 TRAVEL

A. B. C.
ADVANCE BOOKING CHARTER with WARDAIR CANADA LTD.
All new fare structure plus the full schedule of daily East or Westbound flights Via Boeing 707 and 747 jets.

Non stop 1st class return flights to London, Amsterdam, Frankfurt. Commencing April 2, 1973.

FOUR SEASONS TRAVEL LTD.
For 7 years representing Wardair exclusively.
384-7108 212-620 View St.

ABC CHARTERS
Wardair Air Canada
Weekly departures to U.K. and Europe Coach tours. Rail passes. U-Drives
TRAVELWORLD
382-3121
Main floor Bank of Comm. Bldg.

WARDAIR RESERVATIONS
386-2485
EUROPE from $249
Charter Flight Consultants

39 PERSONALS

READY FOR HIGHER TRUTHS?
INVESTIGATE ECKANKAR
DUNCAN ECKANKAR
299 Craig St.
Phone 748-1712 Duncan, B.C.

"BURDEN SHARERS", DO YOU have a problem or need? Family, marriage, personal, call 383-3815, 671 Fort St., 9-4.

PREGNANT AND DISTRESSED? Birthright can help you. 384-1431.

WANTED, RIDE TO KELOWNA, Friday evening. 384-7455.

SCOTT MEET YOU AFTER work, Friday night at Woodwards.

39 PERSONALS

ALCOHOLICS ANONYMOUS
Drinking problem? Want to quit, phone 383-0415; P.O. Box 1.

40 BUSINESS PERSONALS

LONELY? LET ME HELP YOU find a compatible companion, for a happier fuller life. Confidential. Write Emily Quest, P.O. Box 5220, Victoria.

GET AWAY FROM IT ALL
Try a Waterbed at The Friendship Inn, 39 Gorge East. Reservations: 386-8335.

SELF-DIVORCE OR SELFINCORporation. Free information. 414-1298 West 10th, Vancouver, B.C. Telephone 738-1731.

HAVE YOUR HOROSCOPE PERsonally done. Accurate, confidential. Call Rosheen, 383-0405.

FREE ESTIMATES — VICTORIA Sewing Machine Service — Any make, anywhere. 477-8126 anytime.

RELIEVE TENSION AND MUSCle strain, relaxation. No Mondays and Tuesdays. 385-1966.

MRS. PAYN-JONES, TRANCE medium, questions answered, advice given. 386-3603.

FREE ESTIMATES—VICTORIA sewing machine service. Any make, anywhere. 478-8126 anytime.

VICTORIA HYPNOSIS CENTRE LTD., Ste. 101-645 Fort St. 388-9722

HOW TO QUIT SMOKING? SMOKE WATCHERS. 383-6914

42 EDUCATION

SPACES AVAILABLE 3 MORNings a week for 3 and 4 year olds Sept. '73. Cadboro Bay United Church Playschool. Call 477-2500 or 477-2585.

HIGH SCHOOL AT HOME. CANAda's Leading School. Free booklet. National College, 444 Robson St., Vancouver 3, B.C. 688-4913.

TUTORING — PROFESSIONAL help by experienced teacher. French, Math, new and old method. 598-2331.

UNIVERSITY FRENCH MAJOR will tutor French for all grades. $3 hour. 385-5249.

60 FUEL

ALDER FIREWOOD FOR SALE. $30 per cord. Fall orders taken. 478-1415 evenings.

SPECIAL — MILL WOOD, 2½ cords, $15.95, 5 cords, $29.95. Best Fuel Company. 384-5524.

SEE BUSINESS OPPORTUNIties. Saanich Fuel.

63 TIMBER

WANTED: TIMBER STANDING or felled fir, cedar or hemlock logs. Top prices paid. Ideal Sawmill Co. Ltd. 385-0441

WANTED: STANDING OR felled alder and maple. 478-2220, 478-1481.

HIGHEST PRICE PAID FOR ANY timber standing or felled. 479-8168.

65 BUILDING SUPPLIES

Cubbon on Cook
Lumber and Building Supplies

25 pcs. 2x4 apr. 8 ft. Eco	11.95
Relect Doors, from	3.99
¾" Sanded ply 4x8	9.95
⅜" Gyproc 4x8	2.49
½" Gyproc 4x8	2.69
Formica-Arborite, from	14.99
Latex Ceiling Paint, Gal	4.35
Arborite, 18"x48"	1.89
Electric Lawnmower G.E.	$99.95

Shorts	6 foot	8 foot
1x2 (12 pcs.)	2.64	.60 ea
1x3 (6 pcs.)	1.62	.72 ea
1x4 (6 pcs.)	1.80	.96 ea
1x6 (4 pcs.)	1.68	1.28 ea
1x8 (4 pcs.)	2.40	1.76 ea
1x10 (4 pcs.)	3.16	
2x2 (6 pcs.)	2.34	
2x3	.42 ea	.88 ea
2x4	.42 ea	1.20 ea
2x6	.90 ea	1.76 ea
2x8	1.20 ea	2.32 ea
2x10	1.56 ea	2.96 ea
2x12	1.80 ea	3.52 ea

8' lumber in 2" is utility.

Open 8 a.m. to 5:30 p.m. 6 days.
Also Friday nites till 9:00 p.m.
1720 Cook Street 384-8181

STEWART AND HUDSON
Building Supply Centre
MIRRORS
16"x24" — $3.99
12"x24" — $2.49
OSCILLATOR SPRINKLERS $7.77
GARDEN HOSE
50' length — from $2.22
POLY 2 MIL—500 sq. ft. $2.99 roll
CEDAR COMPOST BOXES $13.95
ARBORITE CUTTINGS
24"x48" — $4.59
18"x48" — $2.39
OLYMPIC STAIN
GOOD COLOUR SELECTION $9.95 Gal.
OPEN MON. THROUGH SAT.
7:30-5:30 — 386-3211
400 Gorge Rd. East
STEWART & HUDSON

BUTLER BROTHERS
QUALITY READY-MIX CONCRETE
Yes, there is A DIFFERENCE
To make sure you get the best concrete possible, Butler Brothers are constantly testing and checking all materials that go into our product.
BUY THE BEST
IT COSTS NO MORE
5-days a week delivery
BUTLER BROTHERS
652-1121

S. J. PEDEN LTD.
BIFOLD DOOR SALE

2-0x6-8 rotary mahogany	$11.95
2-6x6-8 rotary mahogany	$13.75
3-0x6-8 rotary mahogany	$15.50
5-0x6-8 rotary mahogany	$25.95
FIR PLYWOOD	
4x8x11-16 factory grade	$10.40
4x8x5/16 unsanded	$ 4.50
4x8x⅜ unsanded	$ 8.60

We have in stock a full range of 4" and 6" Transite sewer pipe and fittings.

Building a camper or trailer? Plans and all materials in stock at reasonable prices.

S. J. PEDEN LTD.
2855 QUESNEL ST., 386-3464

why pay more?

2x4x8 util.	each 75c
2x4 approx. 8-ft. econ.	each 49c
2x4x6 s and b	each 65c
approx. 1 000 bm misc. lumber	49.95
plastic watering cans	$2.75
7-16 plastic hose, 50 ft.	$2.75

we have garden seeds, peat moss, gardening tools, our poultry wire is in, all sizes, glass cut to size.

fast courteous delivery
store hours, 8 a.m.-5:30 p.m.
open seven days a week
langford building supply and hardware ltd.
940 goldstream ave. 478-1724

SAANICH LUMBER YARDS
3041 Douglas St., 385-2486.
NIGHT PHONE 479-1423
Materials for 12x21 carport

Attached approx.	$190.00
Sabot Kit (sailing)	$ 39.00
Pram dinghy kit	$ 32.50
8'x10' greenhouse	$175.00
Work bench	$10.50
Garden sheds, 6'x8'	$109.16

WHY PAY MORE?
Special sale on new lumber $87 per F.B.M. and up. Free estimates
IDEAL SAWMILL LTD. 385-0441

USED RED BRICKS, SAND AND GRAVEL OK TRUCKING CO. LTD., 760 TOPAZ, 386-3414.

30 OLDER DOORS, $10-$20. 382-8443 after 6.

65 BUILDING SUPPLIES

COLUMBIA READY-MIX LTD.
—ready-mix concrete
—sand
—gravel
—drain rock
—fill materials
Phone 478-1701
860 Attree Rd.

LAMINATED BEAMS, 14 — 50' and 60' long. Cheap for quick sale. 4035 Cedar Hill Cross Roads.

HAND SPLIT 18" SHAKES. 383-3962, evenings.

CUSTOM CUT. CEDAR SHAKES, 18" or 24". Phone 477-2356.

70 MUSICAL INSTRUMENTS

SEE
OUR DISPLAY VAN
AT THE
J.C. FAIR
HAMMOND ORGAN STUDIOS
388-9177

SALE SALE SALE
DISCOUNTS
FROM 10% TO 30%
GUITARS, AMPS PIANOS, ORGANS
etc. etc. etc.
SAVE from $5.00 to $500
GLEESON MUSIC
707 Fort 386-9632

"CAMCO DRUMS"
Triple Tom set in walnut finish. Double Tom set in ebony finish. Hi Hats, pedals, cymbal stands and accessories. Also in stock Sonor, Fibes, Coronet.
SOUND SOURCE MUSIC
A place for discriminating musicians
2250 Oak Bay 598-3514

Woodward's
USED HAMMOND ORGAN, 2 manual, new condition, $895. Convenient credit terms. WOODWARD'S MAYFAIR, 2ND FLOOR.

SUMMER SALE
Rosac amplifier our price now $399. Ludwig (rock dual) drum set our price now $995 with eight Rogers or Premier snare. Fender amps at discount prices. Yamaha and Yamaki guitars at similar savings.
TALISMAN MUSIC
939 Yates 384-9222

"EVERYTHING IN MUSIC"
HALL-FAIRFIELD MUSIC CENTRE LIMITED
OPEN DAILY 8:30 to 5:30 p.m.
FRIDAYS 8:30 to 8:30 p.m
728 FORT ST. 385-8342

LEARN TO PLAY THE ORGAN
KIMBALL with the "Magic chord" makes it easy. Come in and try one for yourself at
PARAGON MUSIC
For quality and service
Hillside Shopping Centre 385-5275

ORGAN LESSONS WITH RENTALS
Try before you buy
See us at the Fair, May 14th - 19th
BERNIE PORTER MUSIC
382-9542 725 Caledonia

WE HAVE A LARGE SELECTION of new pianos on display. Contemporary, Italian Provincial, Pecan and Early American style. Also 1 only new small 45" upright Wurlitzer, $1,395.
SCOTT PIANO and ORGAN
612 FORT ST. 384-4623

VISIT OUR BOOTH AT J. C. FAIR ALL THIS WEEK, MEMORIAL ARENA.
REGINALD STONE ORGAN STUDIO
1517 Quadra 383-0239

NELSON'S MUSIC CENTRE
Sales - Service - Instruction
1320 Broad St. 385-9728

VICTORIA SOUND CENTRE
Turn on with MARSHALL EQUIPMENT
1315 Government St. 385-4842

PIANO AND ORGAN TUNER, repairs. Stan Ferreira, phone 658-8617.

HAMMOND ORGAN, 2 MANUAL, 13 note bass. Like new $600. 479-4635.

MANDOLINS AND BASSES
SOFT SOUNDS MUSIC
2031 OAK BAY 598-1524

GIBSON SG STANDARD ELECtric guitar. Like new. $300. Phone 382-1201.

STANLEY PIANO, IN GOOD condition. $495. 598-4755.

ACCORDION, 120 BASS. $200. 478-3470 after 5.

PIANO TUNER — CRAFTSMAN NORMAN DUCKWORTH. 383-3083.

NATIONAL DOUBLE NECK steel guitar. $300. 384-1279 (Dan).

71 MUSIC TEACHERS

GUITAR AND BASS LESSONS. Beginners and intermediate. All styles. 384-1279 (Dan).

77 MOTORCYCLES

SUPER SPECIAL
2 ONLY
1973 WASSEL 125 CC 6-SPEED TRAIL BIKES
only 186 lbs.
Reg. price $995
NOW ONLY $799
P.S. (this is a professional bike and must be seen).
at
MULLINS MARINE SALES LTD.
925 Yates St. 382-1928

SUZUKI MOTORCYCLES
Best Deals and Service
FREDERIC MOTORS
616 Queens 383-6632

TOM McKENZIE M.C. SERVICE
Expert service and speed tuning to all types of super bikes.
616 Queens 383-6632

'66 HONDA 305, 13,000 MILES, needs some work, many extras, as is, $300. 383-7834 after 5.

1970 250 YAMAHA ENDURO, good condition, good maintenance, 658-5941.

'71 SUSUKI 125. $450. '62 HONDA 305. $400. Both in mint condition. 477-1714.

KAWASAKI 75, NEW CONDITION. Purchased in March. $100 off nw price. Call 658-8401.

HONDA CB 500. EXCELLENT condition. $1350. Phone after 6 p.m., 479-3719.

350 HONDA, COMPLETELY REbuilt, offers. 478-5979.

'53 TRIUMPH 500, COMPLETELY rebuilt $650 or offers. 384-2444.

1972 HONDA 500. IMMACULATE. Offers. 592-6460.

1968 750 NORTON COMMANDO, good condition. 385-8698.

1972 HONDA 100 CB AND HELmet. 2900 miles. $475. 385-6203.

1967 YAMAHA 350. $295 OR closest offer. 478-3270.

'68 CB 350 HONDA, REBUILT ENgine. Needs 2 gears. 479-5295.

'72 HONDA 500 FOUR, ANY REAsonable offer. 385-1866.

1971 HONDA 90, LOW MILEAGE, as new. 382-1262.

LAMBRETTA MOTOR SCOOTER, needs work, offers. 477-4089.

'71 HUSQUAVARNA 250 MOTOcross, $650. 478-5153 after 6.

WANTED, ELECTRIC MOTORcycle. 479-7610.

'72 HONDA 100, 5,000 MILES, EXcellent, $475. firm. 382-2753 after 4.

72 175 YAMAHA ENDURO, ALL Good. 656-4375.

77 MOTORCYCLES

WORLD PLEASURE
NORTON
NORTON
NORTON
THE NORTON COMMANDO 750 ROADSTER
Lightest of all super bikes — 385 lbs. —
The COMMANDO is directly descended from a long line of world famous British Racers.
with ISOLASTIC suspension
VIBRATION-FREE!!
smooth as grease—
THE COMMANDO is blindingly fast! Corners like it's on rails and with two-fingered pressure on the brake lever it stops RIGHT NOW!
BUY ONE TODAY
NO MONEY DOWN
$83 MO.

COMMANDO HI-RIDER
Hi-riser bars, smaller 2¼-gallon fibreglass tank. Small headlight. Twin upswept full flow mufflers.
BUY ONE TODAY
NO MONEY DOWN $83 MO.

COMMANDO INTERSTATE
Large 4½-gallon tank, slightly more domesticated than the Roadster Beast. More comfort for rear passenger. Low level mufflers.
BUY ONE TODAY
NO MONEY DOWN $82 MO.
36 mos. to pay
EASY INSTANT CREDIT
All arrangements made for you.
NO PAY'TS TIL JULY 25

WORLD PLEASURE
386-8424 3388 Douglas 382-2222
"Next to Red Lion"
9-9, Saturday 'til 6
D1516

WOW!

SPORTSTER tanks (steel)	$39.95
OIL TANKS (polished)	$39.95
RISERS (8 types) from	$14.95
SPOOL WHEELS (21" c-w tire, laced and trued)	$69.95
SPRINGER FORKS (all makes)	$249.95
Extended tubes (chrome with spacers) any length	$84.95
TWEEK bars (U.S. Made) any make	$19.75
KING and QUEEN Seats	$79.95
HARLEY WHEEL — incl. tire tube, chrome 16" rim and chrome spokes set. Laced and trued to your hub	$149.95

For TRI, BSA, Yam, Honda, Norton.

SUPER SPECIAL while they last. PEANUT TANKS $14.95

Much, much more
AT
MULLINS MARINE SALES LTD.
925 Yates St. 382-1928

1970 TRIUMPH
500 Tiger "100"

1973 HONDA 750
Low Mileage

1971 HONDA 450
Double overhead cam

1968 YAMAHA 180

These bikes are in excellent condition.

Remember at METRO
All Reasonable Offers
Will be Accepted
METRO TOYOTA
386-3516

WHY BUY ANY OTHER MAKE WHEN YOU CAN GET THIS
SPECIAL
-1973
KAWASAKI
250cc
3 CYL. ROAD BIKE
(low Insurance Bracket)
Reg. $1050
NOW ONLY
$849
at
KAWASAKI CITY
3220 Douglas 383-9525

3 ONLY
1973 YAMAHA
175 CC ENDUROS
complete with 21" front wheels at no extra cost.
TRADES WANTED
EASY, EASY TERMS
at
MULLINS MARINE SALES LTD.
925 Yates St. 382-1928

HONDA
HONDA
HONDA
See us before you buy
at
BROOKLANDS MOTORCYCLES
937 Fort 383-5926

MOVING, 1971 HONDA CB100 road model. Helmet, saddle bags, gloves, manual and new battery. Very low mileage. Best offer. 743-2621.

1971 BULTACO MATADOR FOR road and trail. Licensed, tested. Immaculate original condition. $750. Small trade considered. 479-7982.

KOEN PRASING
European motorcycle technician. Complete mechanical and electrical repair. Ken Prasing Equipment. 2539 Selwyn Road, 478-1182.

KEYSTONE
Minibikes and parts
Bikes priced from $189.95
VIC LAWNMOWER HOSPITAL
834 Johnson 386-8338

LEAVING FOR EUROPE, URgently need to sell 9-month-old Kawasaki 350. $725. Immaculate. 383-2802.

1972 KAWASAKI 750, REPOSSESsion in good condition, all offers accepted. Phone the Associates, 746-5195, Duncan.

'69 YAM 250 DT1. 21" FRONT wheels, knobby tires. Setup for track. $350. 479-4534.

MOTORCYCLE WANTED, whole or motorcycle parts. Phone 382-6634 or 478-7992.

MONTESA — BULTACO
Victoria MOTORCYCLE Sales
382-7905 1551 Pear St.

1972 HONDA 70 STEP THROUGH, 600 miles. As new. 477-8888.

'71 YAMAHA 650 C.C. SELL FOR $875 or deal on truck. 656-2284.

78 BICYCLES

10-SPEED PEUGEOT, HARDLY used in excellent condition. $90. 385-6477.

RALEIGH FIREBIRD. $70. RAleigh Grand Prix, $125. 382-9706 after 5 p.m.

GIRL'S BIKE, GOOD CONDITION, reasonable offer. Phone after 4 p.m. 386-8190.

RALEIGH FIREBIRD 10 SPEED, nearly new, $95. 382-1319.

10 SPEED PUGEOT, NEW $120. Excellent condition. $80. 382-6829.

BICYCLES AT COST
Pearson's 386-8424

78 BICYCLES

10-SPEEDS

		Dn.	Mo.
Ladies Eliminator	$84.95	$10	$5
Firebird	$89.95	$10	$5
Monshee	$104.95	$10	$5
Monshee Deluxe	$109.95	$10	$5
Gitane	$125.00	$10	$6
Gitane Deluxe	$135.00	$15	$6
Gitane S.S.	$149.95	$15	$7

—1-Year warranty on all bikes
—All terms O.A.C. up to 2 years on balance.
—Over 500 bikes to choose from
at
MULLINS MARINE SALES LTD.
925 Yates St. 382-1928

VICTORIA'S ORIGINAL
frontiersman dealer. 5 sizes of canoes, one and two-man kayaks. "See what's going for you in a frontiersman."
BOSUN'S LOCKER LTD
580 Johnson 386-1308
"For all your boating needs"

RUSS HAY ON GOVERNMENT
Between Bay and Hillside
THE COMPLETE BIKE SHOP
1—3—5 and 10-speeds
Brand Names Only
10-SPEEDS FROM $79.88

Generator Lights	$3.28
Baby Carriers	$5.98
Banana Seat	$3.98

EASY TERMS
Expert Repairs
Parts — Accessories
2542 Government St. 384-4722

GORDON'S SPORTING GOODS
1030 Hillside 382-5815
One of Victoria's largest selections of 10-speed bikes. We will not be under sold.
MONSHEE 10-speed, reg. $110
SALE $99.95
MINI-PACK SACKS, spec. $2.29
Open Fri. nite 'til 9
TRADES Welcome
TERMS Available

RALEIGH FOLDING 3-SPEEDS!
Completely adjustable
One bike for the whole family.
Robinson's
Since 1929
1307 Broad St. 385-3429

OAK BAY AND ESQUIMALT BICYCLE SHOPS
Two locations to serve you better
Full line of parts and accessories
EASY TERMS AVAILABLE
1968 Oak Bay 1211 Esquimalt
598-4111 388-6712

RALEIGH SUPER COURSE, 23" frame, as new, $135. 382-1219 after 5.

80 BOATS and MARINE

MERCURY MARINE
Sales & Service
Cloverdale and Oak
385-1457

16' MONTEREY DE LUXE MODEL
65 H.P. Mercury electric, full deck hardware, walkthrough windshield, horn and wiper, foam flotation.
$3339

18½' SURFRIDER
140 H.P. Mercruiser, camper cover, bow rails, walk through windshields, flotation, tri-hull design
$5549

19' CONTINENTAL HARDTOP
165 H.P. Mercruiser, raised covered wagon, full instrumentation, stern seats, safety glass windshields, heavy duty mechanical steering, completely equipped.
$6649

WE SERVICE WHAT WE SELL
Merc. Outboards
4-H.P. to 150-H.P.

ENGINE TIRED?
Why not repower NOW and enjoy your boat this summer. For details and estimates, see or call us now at
MARINER MARINE POWER LTD.
21 CADILLAC AVE.
383-6582

BOATHOUSE, HALF OF DOUBLE aluminum boathouse Van Isle Marina, accommodating up to 36'x)1' cruiser, serviced by hydro. Available June 1st. For sale or yearly lease. Phone Mr. Gosbjorn, 592-6245 (6-8 p.m.)

RACE TIME AGAIN
For fittings, safety equipment, clothing, pumps, sail mending tape and sealers, see us at
SHIP CHANDLERS (McQUADES)
383-1141 1252 Wharf St.

CANOES
Fibreglass, plastic, aluminium Cartoppers, Sailboats, Trailers, Royal Oak Sporting Goods Royal Oak Shopping Centre.

MUST SELL 18' CABIN BOAT good for skiing and weekend trips. Tilt trailer, 75 h.p. Johnson electric, completely rebuilt. $2100. 479-7597.

8 H.P. OUTBOARD — MINT CONdition, short shaft. One only. $295.
SAILTREND
2021 Oak Bay 592-2711

MUST SELL, 10' FIBREGLASS bottom, speed boat, in good condition, with steering. Asking $95. Phone 656-2974, after 4 p.m.

13' FIBERGLASS RUNABOUT. 20 h.p. Merc 200 twin, controls, gas tank and trailer, nice lines. $895. Will consider trades. 656-1581.

1972—225 HORSEPOWER—24' cruiser, will consider late model car as partial payment. 598-3393. If no answer, 386-0798.

31' DOUBLE ENDER, 6 CYLINder gasoline engine, oil stove. $2000. Can be seen at 10661 MacDonald Park Rd.

19' BRANDLMYAR HARDTOP, 75 horsepower Johnson plus 7.5 horsepower Seagull, custom built trailer. $2295. 598-3393.

27' GRENFELL, SLEEPS 4, MAhogany planked hull, 165 Ford Marine conversion. $5,000. Days 537-5312 evenings 537-2230 Ganges.

10' CARTOPPER BOAT MOULD, will show how to build, make extra money on the side. $475. 385-5277.

16' FIBREGLASS OVER PLY wood, 40 h.p. Royal Scott, trailer. Good condition. Ready to go. 598-1489.

16'6" COUGAR OUTBOARD SKI boat. Demonstrator. Red metalflake, white trim $990. 748-8975, 748-1224 Duncan.

16' GLASCRAFT, FULL CAMPER top with trailer and 60 h.p. Johnson with extras. After 6 p.m., 592-2111.

14' THORENS ALUMINUM BOAT, oars, rod holder, gas tank, 9½ H.P. Johnson motor. Perfect condition. 478-6508, 3340 Metchosin.

14'9" REBEL SKI BOAT. CELLO finished lumblehome hull, anti trip chines, mechanical steering, $700, offers. 651 Cantebury, 479-3455.

SKIING BOAT IN GOOD CONDItion, with fishing tackle, skiis etc. $600 or best offer. 477-6660.

12' FIBREGLASS, 7½ HP MERC, trailer. New July 1971, $700, 656-1760.

WANTED: 16' BOAT, MOTOR and trailer, aluminum or fibreglass only. 478-3593.

7½ ELGIN OUTBOARD MOTOR with tank, just overhauled, $125. 385-7382.

12 FT. ALUMINIUM BOAT WITH Seagull engine, $275 or offer. 477-3225.

18' CORSAIR SAILBOAT, FULLY rigged plus 6 horsepower auxiliary engine. 598-3393.

MCCULLOCH SCOTT MOTOR and gas tank $75. 656-1365.

80 BOATS and MARINE

WORLD PLEASURE
IS IT HOT!!
and so are these packages!

WATER SKIERS!
The fabulous
REINELL RV 1700
This outboard is bigger and wider this year — can handle more power, with teak runners and walkthru windshield. CHRYSLER 55 long shaft electric plus 1600-lb. EZ LOADER trailer.
Reg. $4275
HOT SPECIAL $3798
NO MONEY DOWN $89 MO. for 60 months

LET'S GO FISHIN'
PRINCECRAFT 12' Aluminum, CHRYSLER 6, the silent partner.
Reg. $771
HOT SPECIAL $689
MONEY DOWN $24 MO. for 36 months

THIS WEEKEND
visit beautiful WESTPORT MARINA!
the home of our new BROKERAGE DIVISION
We have SANGSTERS in the water ready for test cruises. 18' and 20' plus 21' Cobra Jet Cruiser.

GEORGE BARR
our Manager
NEEDS LISTINGS
We have BUYERS WAITING all types of boats needed
POWER and SAIL
$2,000 to $80,000
CALL THE WESTPORT HOT LINE!!
656-5434

WORLD PLEASURE
386-8424 3388 Douglas 382-2222
"Next to Clare Anderson's Red Lion"
9-9, Saturday 'til 5
WESTPORT OFFICE
2075 TRYON RD.
656-5434

BRITSH SEAGULL OUTBOARDS
SALES — PARTS — REPAIRS

Featherweight 3¾ h.p.	$198
Forty plus 6¼ h.p.	$225
Silver Century 10½ h.p.	$280

Long shaft models add $15

TRITON Air-cooled outboards 3 sizes from $183.

VICTORIA Lawnmower Hospital
834 Johnson 386-8338

DEPTH FINDER
Pays off with 30 pounder 80 ft. — 80 metres — 80 fathoms will register through bottom of fibreglass boats, no liquid necessary One year warranty. Only $149.50
at
MULLINS MARINE SALES LTD.
925 Yates St. 382-1928

THE WEEDS ARE GROWING and the WORMS ARE GETTING HUNGRY
Is your propeller wobbly or your rudder shaky?
Now is the time to call BOSUN'S CHARTERS
For that spring haulout and cleanup.
656-5558

LUHRS CRUISERS
MORGAN YACHTS
in stock
MARINA PARK
Yacht Sales Ltd.
White Birch Rd.
(Next to Sidney High)
Sidney 656-4222

NIMBUS 26'
75 h.p. diesel powered family cruiser from Sweden. 12-15 knots cruising speed, aft cabin privacy, forced air heating. Pulpit, rails and lifelines for safety. Fridge, cooker, sink, head with holding tank, washbasin, sumlog, compass, deep skeg protection for the propellor. Call 687-9113 or 327-5951 for details, or write Box 3056, Vancouver 3, B.C.

HARBOUR MACHINE LTD.
31 Erie St. 383-6555
CRUSADER — 250 H.P. New
GRAY MARINE 6—330—150 H.P.
CHRISCRAFT 6 — 105 H.P.
F.W. Cooling
PARTS and SERVICE for all makes

16'6" BAYLINER DISCOVERY Mercruiser inboard-outboard, full camper top, de luxe vinyl seats, full instrumentation. Mainly used in fresh water. Absolutely immaculate. $3995. Cars taken in trade
HORWOOD MAZDA
810 Johnson 385-1451

14'6" ISLANDER FIBREGLASS boat, sleeper seats, tachometer, speedometer, compass. 1971 60 horsepower Evinrude electric start, EZ loader trailer. Immaculate condition. $2200. 385-1804 after 5.

1969 MERCURY LONG-SHAFT 65 horsepower, as new. 1969 Evinrude 33 horsepower, good condition. 1965 Mercury 3.9, good condition. 2 pair exhaust risers for Chrysler 210 V-8. 592-0149.

IMMACULATE 1971 FIBREGLASS 30' Trojan command bridge, dual positions, sounder, radio; twin Chrysler. 225. Completely loaded. $25,200. 477-8784.

PACIFIC AUTO MARINE
Shawnigan Lake Village
V-Drives, jet units, conversion kits, inboard hardware and accessories. Open till 8 Wed. and Fri. 743-5122.

ALL BAY MARINA
BOATS MOTORS TRAILERS SALES PARTS SERVICE
2238 HARBOUR, SIDNEY • 656-3167

PELAGIC PACIFIC FIBREGLASS MATERIALS
4 Huron St. 386-1811

JENKINS MARINE
Building, renovations, and repairs, on wood and fibreglass boats. Custom fibreglassing. 479-2244, 479-6038.

FOR CHARTER. CROWN 23 SAILboat, fully equipped, sleeps 4, $200 per week. Experienced sailors only. 598-4938.

FIBREGLAS SABOTS
Hulls—Sails—Mast—Rigging
Vancouver Sail Supply Ltd.
6825 Granville 266-2427 (24 hrs.)

SAILS FROM HONG KONG
Low Cost High Quality
Vancouver Sail Supply Ltd.
6825 Granville 266-2427 (24 hrs.)

8' SEA SKIF, $10. 10' DUCK boat, $40. 12' plywood runabout, $25. 13'6" fibreglass runabout, $125. 479-3689.

BUY DIRECT AND SAVE
21' Olympic 165 M.C. full camper top, $7280. Schooner Agencies, 479-4161.

WE'VE MOVED. COUGAR SKI Boat Mfg., now at 270 Allenby Road, Duncan. 748-8975, 748-1224.

CANOE COVE MARINA
Yacht Brokerage
Sidney, B.C., 656-3915

BOATS WANTED — CASH OR consignment. Oak Bay Marine Sales, 598-3393.

20' GULFMASTER, HARDTOP and head. Sell or trade for 16', 17' Deep V. 658-8082.

16' FIBREGLASS CANOE, UNused so far. Value $254. Must sacrifice $175. 382-2682.

1968 CHYSLER 20 HORSEPOWER outboard, electric start, $350 excellent condition. 479-1503.

FLOATS, JETTIES, AND WALKways. Free estimates. 598-4551, 386-7240.

PETE'S TENT AND AWNING boat covers and upholstery. Call 383-8959.

CANOES
JEUNE BROS OF VICTORIA
570 Johnson 384-4322

15' ALBACORE FIBREGLASS sailing boat, Terylene sails. Canvas cover. $850. 384-1796.

80 BOATS and MARINE

QUALITY Boats For Family Fun!
KENCRAFT
14 ft. — 17 ft.
CAL - GLASS
15 ft. — 22 ft.
SEA - RAY
Vancouver Island Exclusive
18 ft. — 24 ft.
TOLLYCRAFT
Vancouver Island Exclusive
24 ft. — 40 ft.
MERCURY OUTBOARDS
4 h.p. — 150 h.p.
db DUNCAN Boatland
6045 Trans Canada Hwy.
Duncan 746-4158

"It's the service that sets us apart"
USED BOAT AND MOTOR UNITS

14' Plywood runabout c-w 40 hp Johnson 1964 model, electric, and trailer $750
14' Fiberglas runabout c-w 65-hp 1970 model Mercury and trailer $1650

GIBSON POWERCRAFT CENTRE LTD.
2520 Gov't. (Near Bay St.)
382-8291
2300 Canoe Cove Rd., N. Saanich
656-4365

S. J. PEDEN LTD.
Norcold and Astral fridges
Magna-Cold ice box conversions
Sharp Kerosene heaters
Porta Potti and Sea Farer toilets
Plastic water tanks and pumps
Small plastic and S.S. sinks
Many many more useful items in stock at reasonable prices
S. J. PEDEN LTD.
2855 Quesnel St. 386-3464

SEA & SKI SPORTS WORLD
FOR YOU BOATING FUN
388-5561
642 Burnside East
DIVISION OF Garden City Auto Sales Ltd.

S—E—L—L—I—N—G
Your boat
SAIL and POWER
We have a lengthy list of people just waiting to go cruising.
Let us look after all the details and worries re: financing, registrations, trades and surveys, etc.
George Barr
WORLD of PLEASURE
Brokerage Division
Westport Marina — 656-5434
Evenings 598-3728

OAK BAY MARINE SALES AND SERVICE
OPEN 7 DAYS A WEEK
Franchise Dealers for:
—Evinrude—
OMC—Volvo—Merc. Cruisers
Grew—Marlin—Starcraft
Rawson

98 TV, STEREO, RADIO SALES AND SERVICE

BUTLER BROTHERS

"SUMMER"

TV Check-up

SERVICE SPECIAL

'COLOR'

COMPLETE TV CHECK-UP INCLUDES:

1. HORIZONTAL SECTION
2. VIDEO SECTION
3. TUNER V.H.F.
4. VERTICAL SECTION
5. SOUND SECTION
6. TINT
7. BACKGROUND
8. CONVERGENCE
9. FREE PICK-UP AND DELIVERY

FOR ONLY $39.17 PLUS PARTS

Black and White

FOR ONLY $30.17 PLUS PARTS

ALL SERVICE PERFORMED BY QUALIFIED TECHNICIANS

BUTLER BROTHERS

383-1511 383-2961

3396 DOUGLAS

NORTH OF RED LION

C A V ELECTRONICS LTD.
758 Yates St. 388-6564

DEMONSTRATOR SALE

Check the savings on the following brands: AR — Marantz — Quad — Bose Harmon-Kardon — Micro — Aztec — R.S.C.

PACKAGE SYSTEMS

No. 1—One only
Marantz 2245 Receiver
Marantz imperial, 7 Speakers
Dual 1218 c-w Shure M91ED
Manufacturer's Sugg. List $1357
SALE PRICE $1091

No. 2—One only
Harmon-Kardon 930 Receiver
RSC Santa Maria
Dual 1216 c-w ADC 250XE
Manufacturer's Sugg. List $1148
SALE PRICE $857

No. 3—One only
Harmon-Kardon 330A
RSC Pinta Speakers
Dual 1216 c-w ADC 250XE
Manufacturer's Sugg. List $688
SALE PRICE $572

No. 4—Two only
Harmon-Kardon 230A Receiver
RSC Nina Speakers
Dual 1216 c-w ADC 250XE
Manufacturer's Sugg. List $628
SALE PRICE $451

And there are many more Demonstrator Speakers.

C A V ELECTRONICS LTD.
758 Yates St. 388-6564

STOREWIDE

PRE-INVENTORY CLEARANCE

SAVE $50-$150

on many models of console stereos and console color TVs
RCA
ZENITH
ELECTROHOME

ALSO

20% off Eureka vacuum cleaners and 10% off G.E. irons, toasters, etc.

½ PRICE SPECIALS

ZENITH model 1342 transistor radio SALE PRICE $9.95. HATACHI T671 transistor radio SALE PRICE $8.95. HATACHI battery operated fluorescent lantern SALE PRICE $9.95 plus batteries.

KENT'S LTD.
742 FORT 383-7104

FLOOR MODEL 26" Sanyo color, clearing out at wholesale price $599.95. ATLAS STEREO AND TV 763 Fort 385-2712

NORESCO, DUAL, TANDBERG
Uher Akai Philips AKG,
Jordan Watts Sennheiser
HUDSON'S TAPE CENTRE
1543 Fort St. 382-0923

MCINTOSH MA5100, INTERGRATED amp. Lenco turntable with Shure M91E cartridge. All in excellent shape. 388-6918.

TV SERVICEMEN — COME AND check my stock of new and used tubes, and make an offer. 1046 Mason, 388-5279.

TWO QUAD ELECTROSTATIC speakers, black, $300 pair or trade. 1802 Chambers Street, Apt. No. 1.

ADMIRAL 21" BLACK AND white, instant picture, $75. 592-9085.

TV FOR SALE 382-0952.

CAN DELIVER 21" TV, WORKing good, first $35. 385-1705.

PORTABLE STEREO, GOOD condition, $40. 388-4773 after 6.

99 GROCERIES, MEAT AND PRODUCE

Shop at the WAREHOUSE

3 Big Food Stores; 3475 Quadra, 47 Songhees, 877 Goldstream. Open Every Night 'Til 9 p.m. Prices effective Langford Store Sunday 12 Noon-6 p.m. Thurs., Fri., Sat., at all stores. OPEN TO THE PUBLIC DAILY 9 A.M. TO 9 P.M. Open Saturdays 'Til 6 p.m. Wieners, Swift's Premium No. 1, Bulk, 59c lb. Bacon, Swift's Empire, lean, rindless, Sliced, 67c lb. Local whole, grade A, Frying chicken, 55c lb. Cottage roll, Swift's Premium or Maple Leaf, extra lean, Cryovac halves, 98c lb. Bananas, No. 1 Golden, ripe, 10c lb. Margarine, Pacific, made by the Mom's People, 15c lb. Prem, Swift's, oblong tin, 47c. Wilson's oven fresh hot dog buns, 37c dozen. Roast of beef, ranch style, lean, grade A, 87c lb. Allen's all flavors Fruit Drinks, 4/48-oz. tins 87c.

FREEZER ORDER SAVINGS
Red Brand Beef — Grade A, 85c lb. side cut, wrapped, quick frozen and delivered. Easy terms to suit you. Open Sundays.
JIM'S LOW COST
284 Belmont Road 478-3424

ALBERTA MEAT MARKET

Red Brand Hinds	99c lb
Top Grade sides	87c lb.
Minced beef	79c lb.
Hinds, top commercial	89c lb.

1811 Cook 383-3012

SAVE MONEY AT HARVEY'S

Harvey's potato salad	69c lb.
Harvey's corned beef	$1.23 lb.
Red Brand sides of beef	89c lb.
Red Brand hinds of beef	$1.03 lb.

2709 QUADRA 383-2031

TOP QUALITY, LOW PRICE
Red Brand Beef, 85c a lb., side cut, wrapped, quick frozen.
Super Low Cost Market
899 Esquimalt Rd. 382-8196

SPINACH FOR FREEZING, 30C pound. Rhubarb 15c pound. 652-1877, 1215 Stellys Cross Rd., Brentwood Bay.

99 GROCERIES, MEAT AND PRODUCE

VICTORIA MEAT MARKET
COMPARE ANYWHERE
625 JOHNSON STREET

FIRBANK FARM
1180 ROYAL OAK AVE.
Fresh Eggs and Vegetables

WILLIAMS QUALITY MEATS
Local lamb sides $19.95 ea.
795 FORT 384-1613

100 MISCELLANEOUS FOR SALE

NEW???

Of course we're new —and used!

GRAND OPENING

NEW BARGAINS

Colonial sofa and chair high back	$529.95
Exotic Spanish sofa and chair (velvet covers)	$599.95
Contemporary sofa and chair	$179.00
3 pc dinette (table 24x36)	$47.95
5 pc dinette (table 30x48)	$79.95
7 pc dinette (table 36x60)	$119.95
Ask about our 3 room groups from	$399.00

USED BARGAINS

6 pc dining room suite — blonde finish inc. buffet	$59.95
30" Viking de luxe range — warmer rotiss. nite, panel and oven lite, etc.	$99.00

BUY-RITE FURNITURE LTD.
704 VIEW ST.
PH. 385-4744

THE TRADERS

WAREHOUSE

Brown chesterfield suite	$89.95
Swivel rocker	$89.00
Moffat 30" electric range	$89.95
End table	$14.95
Odd kitchen chairs, ea.	$2.50
19" portable TVs, good selection	$79-$99
Cedar chest	$99.95
Moffat automatic washer	$89.95
23" console black and white TVs	$59-$99

Warehouse Open 'Til 5 p.m.
715 FINLAYSON 388-6264

OUTDOOR POWER EQUIPMENT
ROTARIES — REELS — RIDERS
NEW — REBUILT
Toro Lawnboy
Bolens Merry Tiller
Atco Gilson
Briggs-Stratton Tecumseh
Wisconsin Kohler
SALES — PARTS — SERVICE

VICTORIA Lawnmower Hospital
834 Johnson 386-8338

SIDNEY PAINT SUPPLY
HOME OF
THE PAINT POTS

Announcing a new factory store, The Duncan PAINT POT, 280 Allenby Rd. 748-1532. Buy at the same price as THE Paint Factory. Other Factory outlets Nanaimo PAINT POT 427 North Terminal, 754-6935 Colwood PAINT POT at 1610 Island Highway (Farmer's Market) 478-5525. And THE Sidney Paint Pot at 9756-3rd St. 656-3358.

RETURNING ENGLAND: Hoover hair dryer on stand, $20. Electric curlers, $6. Sunbeam hand mixer, $10. General Electric polisher, $15. Westinghouse kettle, $8. Hoover toaster, $5. Hoover Constellation vacuum, $15. Television in cabinet, $65. Sony stereo with cassette, $175. 477-5953.

STORE EQUIPMENT FOR SALE, 12 ft. Hussmann Display Freezer; Dairy cases; and Produce Case. Wall and centre shelves; 8 coffee bar stools; Plastic sign; Meat Slicer; Candy stands, etc. 592-0616, 1924 Davie.

REAL NICE STARTER, 3-ROOM grouping, now available, as low as $10 down, and $20 per month, on 36-month plan. Free local delivery. Sale price of group $539.95. The Traders, 715 Finlayson, open nightly til 9

STEREO RADIO IN HANDSOME cabinet, 60x20, $60. Drop leaf chrome table, $15. Standard lamp, adustable $10. Work bench, 48x27 with tool rack, $15. Jigsew $20. Bench grinder, $15. Miscellaneous items. 388-7603.

DICKER-MARTENS PAINT
Now available at
— BUTLER BROTHERS —
KEATING and DUNCAN Stores
DICKER-MARTENS PAINT CO. LTD.
616 Herald at Gov't. 383-1127

NEARLY NEW, 20" DE LUXE Tappan range, $150; Viking apartment fridge, $40; walnut knee hole desk, $75; dresser (Chefrobe), $25; On view at 2547 Killarney Rd., Cadboro Bay. 7-8 p.m., 598-2397 after 5 p.m.

LIQUID EMBROIDERY

Over 50 tubes paint, 2 totes and lovely carrying case. Cost $65.00. Offers. Phone: 479-1144 anytime.

STEREO TV RADIO COMBINATION, $200. Coffee table $7. Silver Tea service $25. Table and 4 chairs $25. 2 tone green shag rug, $15. Dishes and plants. 386-7105 or 386-7446.

OPEN HOUSE

Household items and basement sale, Saturday, May 19, 3113 Yew St., 10 a.m.-4 p.m. For information 384-8305.

BANISH GARDEN WEEDS FROM paths, or around shrubbery, with black polyethylene sheeting. Used by professional landscapers. Get yours at Industrial Plastics Ltd., 2105 Douglas.

STEREO, RADIO, TV COMBINATION, $150, coffee table, $7. Silver tea service, $25. Table and 4 chairs, $25. Green shag rug, $15. 386-7446.

G.S.W. HOME SERVICE
Parts for Moffat, Easy, McClary, Beatty, Maytag and Nutone appliances. Large stock. Reasonable prices. 386-2488, 483 Burnside East.

RUMMAGE SALE. BASKETS, rugs, wooden objects, old pictures. Must sell everything. Thursday and Friday all day. 1541 Gladstone Ave. No. 2.

AUTOMATIC TELEPHONE ANSwering machine, 24-hour operation. Lease as low as $13 per month. R. and T. Business Systems, 384-0145, Victoria, 758-9195 Nanaimo.

GIBSON POWERCRAFT CENTRE
STIHL, HOMELITE, McCULLOCH
chain saw sales and service
RENTALS
2520 Gov't 382-8291

BABY BUGGY, NEAR NEW, $50. Laundry double sink, $5. Mixer, with meat grinder and bowls, $15. 479-5016.

FIR WINDOWS, DOORS, 2 WASH basins with taps, toilet, etc. Suitable if building summer camp. 656-2950.

POWER LAWN EDGER; PUP tent; 33' blue halt runner; 3-drawer dresser; life jacket. 479-3760 between 8-10 p.m.

EXTRA LARGE FRIDGIDAIRE, 2 doors, frost-free, $175, was $400. 2-apartment fridges, like new. 386-9983.

AUTOMATIC WASHING MAHINE, $40. Electric stove, $20. Glass lined electric hot water heater, $65. 384-2220.

GLEN L PLANS, PATTERN AND frame tip for 17' Sea Knight. 1 dressing table, almost antique. 1463 Thurlow after 5.

ZENITH TV, $75. SPEED QUEEN dryer, $125. Garburator, $50. Living room furniture, china, etc. 592-7591.

CHROME KITCHEN SUITE, $20. Oil range, tank and stand, $20. Miscellaneous. 388-6090.

COLLAPSIBLE, CANVAS COVERed, zippered roof rack. $15. 385-3640.

SHOP COUNTERS AND ELECtric heating for sale. Record lounge. 2180 Oak Bay. 598-3722.

ROCKER; 3000 BEGONIAS, 'Mums, Rock Plants, Shrubs, Eucalyptus. 1618 Richmond.

SWIM POOL, 12' DIAMETER, 3' deep. Filter, ladder, good condition. $50. 652-3241.

7 FT. BY 8 FT. WALK-IN freezer. Very reasonable. 246-9211 or 246-4037 eves.

OVER ORDERED, BROADLOOM, $4.25 per yard. Jim, 478-8139.

USED BOOK SALE. 5c TO $1. also Sunday, 2-5. 3011 Gosworth.

BOOK VAULT DOOR. MR. WAINwright or Mr. McConnell, 388-4311.

100 MISCELLANEOUS FOR SALE

UNDER THE YELLOW SIGN

USED

5 dr. wal. chest	$39.95
4 dr. wal. chest	$29.95
Vanity and bench, wal.	
3-pce. wing mirror	$39.95
Two matching swivel chairs, colour rose-beige, each	$39.95
6 dr. chest, dark wal. arborite	$49.95
Hi-back swivel rocker, cover oxblood, vinyl	$39.95
Walnut buffet 60" 3 drs. and glass sliding doors	$59.95
Small din. table, teak arb. top, one leaf	$19.95
Bunk beds complete	$49.95
Wal. dining table, 4 chairs	$129.95
4 seat chesterfield, loose cushions	$89.95
Queen size "Sklar" Sleeper-lounge	$199.95
Floor Polisher	$49.95

NEW

Kroehler De luxe 2 pce. Chesterfield suite, cover Gold, Naugahyde. Clearance	$349.00
Two daybeds, cornertable, floral cover. Clearance	$229.95
36" Marino oak china cabinet, Spanish style	$124.95
36" Salem Maple china cabinet	$134.95
48" Walnut arborite coffee tables, only	$13.95

BE OUR GUESTS AND BROWSE AROUND

FREE DELIVERY

BARGAIN ANNEX
VIEW ST.
Division of
Standard Furniture
382-5111

HASTINGS

382-6811
Reconditioned washers, dryers fridges, ranges. Guaranteed. $59.95 and up.
2100 DOUGLAS

USED SEWING MACHINES
White electric portable $25. Open arm portable $69. Elna open arm portable $89. Singer touch and sew in cabinet $129. Pfaff zigzag portable $149. Elna supermatic open arm $169. 3 treadle machines to choose from, all 1 year guarantee. Easty terms.
SAWYER SEWING CENTRE
840 FORT 388-6228

FRIDGE $40, SET BUNK BEDS $40; table and 4 chairs $40; ironer $25; portable sewing machine $25; corner sectional $15; record player, as is, $10; radio-record player $25; fold-up serving table $15; tiny fold-up corner table $7; exercisor $7; 2 chairs $3 each; 3 stools $10; rug $25; musical instruments, various prices. After 6, 383-3880.

LARGE GOOD USED automatic refrigerator, $125. SMALL 10 CU. FT., $99.00.
BUTLER BROTHERS
1720 Douglas 383-6911
(ACROSS FROM THE BAY)

MAN'S 10-SPEED BIKE, LIGHTS and pannier set. Agfa 35-mm slide projector with 6 magazines. Assorted camping gear. 17" black white portable TV, as is. Phone 478-4377.

McCULLOCH AND LOMBARD CHAIN SAWS — new and used. Sales — parts repairs sharpening
VIC. LAWNMOWER HOSPITAL
834 Johnson 386-3338

WAREHOUSE TO YOU ADMIRAL appliances at low, low prices, before you buy give us a try.
ATLAS STEREO AND TV
763 Fort 385-2712

A.B.C. ELECTRIC — 382-7221
New and rebuilt appliances. Vacuum cleaners, polishers, etc. One-year warranty. Good selection. Reasonable prices. 831 Yates.

MOVING, BASEMENT SALE. Circulating heater, wheelchair, ping-pong table, various other items. 479-3756.

ALL STEEL BUILDINGS
in widths 25-85'. Phone 592-0702, Victoria, after 6 p.m. or write No. 22-2150 Cadboro Bay Road for literature.

DESKS, MISCELLANEOUS OFfice furniture and cabinets for sale or made to order. Reasonable. 386-8301 or 592-9324.

CHROME SET; DOUBLE BED and mattress, both excellent condition, $35 each. Lamp, $3; 2-burner hot plate, $10. 382-1834 or 477-3814.

STATIONARY 4-CYLINDER WAkashaw motor complete with clutch. Recently overhauled. Motor. $200. 642-5551.

FREE — '57 VAUXHALL, STOVE and large pile of wood. Yours if you haul it away. Phone 382-5691, after 6.

10¼" BEAVER TABLE SAW, 1 h.p. electric motor, adjustable with attachments, dado blade. $225. 656-2646.

HIDE-A-BED; CHROME SUITES; bunkbeds; chairs; other household items. Pioneer House, 763 Goldstream. Phone 478-7311.

ESTATE SALE
Saturday 10 a.m. 735 Belton Ave. Household effects, furniture, fridge, etc., all in good condition.

GARAGE SALE SAT., MAY 19, 8 a.m.-2 p.m. at 1080 Roslyn Rd. Includes furniture, baby items, dropped ceiling.

MOFFATT AUTOMATIC WALL oven, Coppertone rotisserie, $150. 477-3781.

SWIMMING POOLS, SPECIAL prices now on all sizes. Quality equipment. 656-4148.

CHILDREN'S SAND BOXES, 4'x4'x8" with sand, $14, delivered. 383-0047.

OUTDOOR INCINERATOR BARrels, ready to use, $4.50. Free delivery. 383-1328.

SCUBA GEAR, COMPLETE, suit fits 5'8"-5'10". 479-5788 evenings and weekends.

PRICE'S KEY SHOP
Safes, Locks, Keys
847 Fort 384-6221

DOUGLAS FIR BARK, BARK mulch, bark nugget. 4 cu. ft. bag $2.50. Pacific Bark, 382-3521.

NEW G.E. WASHER-SPIN dryer with warranty, evenings after 6. 384-6467.

GLIDDEN PAINT SALE
DAVE TAYLOR DEC. CENTRE
579 GORGE RD. 384-1914

USED PICNIC TABLE, NEED paint and fixing. Your choice, $2.50. 478-3845.

'61 FORD FALCON STATION wagon, $200; '68 Brentwood tenting trailer, $300. 478-6647 or 478-7166.

ELECTRIC STOVE, $30. COMpact washing machine, $120. 478-5601 before 7.

SINGER CABINET MACHINE, little used, $50. TV antenna head, $10. 477-4262.

DRAWERS, FOLDING BED, bunk beds, dishwasher, desks, steel shed, etc. 477-4089.

ELECTROLUX VACUUM, power nozzle and attachments, 8 months old, $125. 656-5596, 479-7780.

WEDDING DRESS AND VEIL size 12. Artificial cake. $60. 592-2274.

8½ CU. FT. FREEZER, 1-YEAR-old, with warranty, $140. After 3:30, 383-3947.

WESTINGHOUSE FRIDGE, LEFT hand door, good condition, $85. 386-0052.

BABY BUGGY, NEW CONDItion, $35. 382-7906.

REJECT PRE-HUNG DOORS, $15, with hardware. 386-0286.

GARDEN PLANTER 34" ROUND cement bowl, $5. 385-3061.

100 MISCELLANEOUS FOR SALE

SHOP AND SAVE

2 pc chesterfield suites $95.00 to $399.00, hide-a-beds $139.00 and $189.00, swivel rockers $119.00, recliners $89.00, convertos $49.50, 6 pc Elm dining suite $159.00, Duncan Phyfe drop leaf table and 6 chairs $289.00, matching china cabinet $199.00, round rock maple table and 6 mates chairs $279.00, matching buffet and hutch $249.00, 5 pc kitchen suites $47.50 to $89.00, 9x12 rugs $69.50 to $149.00, Hoover washer spin dryer $89.00 to $119.00, bedroom suites complete 149.00 and $275.00, Queen size bedroom suite complete $399.00, twin bedroom suite complete $297.50, bunk beds $69.00 to $139.00, rollaway cots $24.50 to $39.00, chests of drawers $19.00 to $79.00, dressers 377.50 to 89.00, single beds $27.50 to $95.00, Vacuum cleaners $24.50 to $59.00, component stereos $119.00 to 299.00.

Use your Chargex

PANDORA FURNITURE LTD.
New and Used Furniture
1050 Pandora Ave.
383-6319

VISIT THE J. C. FAIR and SEE our LARGE Display of VILAS furniture also Maple TV's and furnishings

WE'RE IN THE CURLING RINK

Continental Furniture
(Div. of Monarch Store)
851 Johnson 386-2458

XXXXXXXXXXXXXXXXXXXXX

EATON'S
WAREHOUSE
STORE
749 VIEW ST.

Remember You Can Budget Charge Through Our Customer's Accounts Office, 3rd Floor

XXXXXXXXXXXXXXXXXXXXX

Mel's BARGAINS

Oval gold shag rug	$ 50.00
Admiral portable TV	$65.00
Bunk beds and mattresn	$129.50
Lawn table and umbrella	$ 49.50
30" electric range	$ 45.00
Westinghouse auto. washer	$225.00

MOVING SOON—
watch for announcement

Closed Mondays
Opposite B.C. Hydro
823 PANDORA AVE. 384-3152

ONE BEDROOM SUITE; ONE space saver; two lamps; one coffee table; two swivel rocker chairs; one record player (portable); one chrome suite, (8 chairs); two fireplace screens; one nest of tables (antique); one cedar chest; one china cabinet (sliding glass). Many other miscellaneous items and dishes. No dealers and all sales cash. Sale will be on from 10:00 a.m. to 4 p.m., Saturday 19th; 438 Ker Avenue.

SMART SHOPPERS
"BUY-BETTER"
at BETTER BUY

Furniture, bedding, carpeting, appliances, TV, stereos.
Our new location:
779 Pandora 385-1383

NEW AND USED
SPECIALS IN OUR
BARGAIN BASEMENT
ROYAL FURNITURE
AND APPLIANCES
733 Johnson 388-9021

FORCED TO VACATE MAY 31ST. Everything must go. Ridiculously low prices. Decorator cushions, 2 for 99c; fabric remnants from 25c. Imported rugs and bedspreads from $11.95; Pictures; Lamps; Mirrors; Gift ware; etc.; 4 only Antique chairs. Store opens 10 a.m. daily. Mystique Decor, 858 Esquimalt Rd., 385-0113.

RUGS LOOK "NEW." IT'S SO easy with RUG-MATE stain removing rug shampoo. Rent electric shampooer for $1.00, plus materials. Also Hero Airless spray units, sales and rentals. Clark and Pattison, 760 Bay St. See our ad under Painters for other supplies.

CHINA CABINET; FLOOR POLisher and sander; folding table and cot; set of shelves; lawn umbrella and table; tri light; propane barbecue oven; fireplace screen; hot plate; linoleum; wash stand; Christmas tree; smaller items. 382-0796, 6-9 p.m.

WESTINGHOUSE RANGE, OVERhead oven, 3 rotisseries, roast guard, retractable platform, large drawers for pots. Many extras, $225. Washer-dryer, very good condition, $120. G.E. fridge, perfect working order, $40. 386-9751.

OIL HOT AIR FURNACE, $150 complete. White enamel garbage burner, $40. Folding inside door for house, $5. Simmons Beauty Rest twin size mattress, Cost $130, sell $50. Electric hot water tank complete $25. 658-5953.

MATCHING SPEED QUEEN Washer-Dryer. Permapress cycle, $450 set. Deluxe portable dishwasher, $300. 19 cu. ft. deepfreeze, $160. Hide-a-bed, $100. Miscellaneous garden equipment. 652-1685 after 6 p.m.

CLEARING ALL USED MACHINES.
REDUCED IN PRICE.
TYPE 'N WRITE SHOP
Everything for typing or writing.
744 Johnson 385-3112

THE ROCKHOUND SHOP
All rock-hobby items and genuine stone jewelry. 850 Tolmie, 388-5341 (Closed Mon. Open Fri. to 9 p.m.). We stock White's Metal Detectors.

COLLECTOR'S ITEM. BERBER rug, approx. 9x12, 26,900 knots per sq. meter. Classical design. Made in Kairoun Tunesien. Price $1,000. 592-9258.

DRAFTING BOARD ON NIKE Eskilstuna hydraulic pedestal, complete with right-hand K and T Paragon Autoflow Drafting Machine, $350. 723-8001, Port Alberni.

FRIDGE FOR SALE. 383-2703.

5 RUGS FOR SALE. 386-9030.

SET OF WEIGHTS, $35. 110 LB. set. 386-7806.

FOR VICTORIA DAYS, TUXEDO including tails, size 38. 382-5305.

GREEN SHAG RUG, 6'x8', NEW condition. 386-7092 after 6 p.m.

BABY BUGGY, AS NEW, $35. 477-2016.

HEAVY DUTY SHOP COMPRESsor, 2 h.p. motor, $250. 384-9624.

2 SPEED ELECTRIC BROOM, like new. $20. 384-5697.

103 MISCELLANEOUS WANTED

CASH FOR FURNITURE AND appliances. 386-8132, 386-2397 anytime.

CASH FOR REASONABLY priced furniture. Phone 388-9249, after 6 p.m.

Cash for furniture, tools, guns etc.
FAMILY TRADING
731 Goldstream 478-5631

GARDEN UMBRELLA AND table, good condition at a second hand price. 479-3483.

WANTED: HIDE-A-BED, GARden furniture. Good condition. 652-2205.

LARGE BRASS SHELL CASINGS, military pictures, also old wall clock in any condition. 598-2327.

GOOD BOOKS ALWAYS BOUGHT
HAUNTED BOOKSHOP
845 Fort 382-1427

COLLECTOR WILL PURCHASE antique and modern pistols and rifles. Phone 383-6224 after 6 p.m.

OAK FURNITURE, BRASS, China, quality furniture. 384-2225.

FRIDGES, FREEZERS BOUGHT. 384-7813 All-Temp.

NON-WORKING T.V.'S WANTED. will haul away free. 386-0710.

COPPERTONE FRIDGE. 382-1834 or 477-3814.

WANTED, ELECTRIC MOTORcycle. 479-7610.

103 MISCELLANEOUS WANTED

THE SALVATION ARMY Needs your reuseable clothing, furniture and household goods. "Help us to help others." Family Thrift Stores. Victoria, Sidney and Langford. For pickup — 386-3295.

MONEY IN A HURRY
CASH LOANS on tools, guns, musical instruments, cameras and sporting goods. We BUY also WEAPONS, INSTRUMENTS, etc. for READY CASH.
BILL SCOTT'S
UNIVERSAL PAWNBROKING AND AUCTION CENTRE
584 JOHNSON 383-9512
Formerly BJ Trading, 617 Johnson

TOP-PRICES FOR OAK and Mahogany Furniture.
HUB FURNITURE
713 Johnson 384-6425

NEED EXTRA CASH?
MOVING?
we will buy your good used chesterfields, hide-a-beds, bedroom suites, dinettes and appliances. FAST ACTION call Buy-Rite Furniture Ltd. 385-4744.

SIDNEY BARGAIN HOUSE
We pay top prices for goods of all descriptions, from a handful to a house full. Furniture, tools, appliances, glassware, dishes, etc. Our specialty is antiques. 2373 Beacon Ave., Sidney, 656-3621.

WANTED. REASONABLY priced small car. Must be tested and in good condition including clutch, transmission, tires and engine. Needed for young girl. All offers will be answered. Victoria Press Box 335.

KILSHAW'S
AUCTIONEERS
Buy — Sell — Appraise
1115 Fort 384-6441

LUNDS
AUCTIONEERS
APPRAISE AND BUY FOR CASH
926 Fort 386-3305

FIBREGLASS CANOE WANTED. 16' Frontiersman or similar quality. Also wanted 9x12 European made bungalow tent and medium sized freezer. 478-2128.

WE PAY CASH
For good tools, cameras, instruments, luggage, antiques, etc.
ISLAND TRADING, 1717 Gov't.
384-5354

ANY OLD JEWELLERY, RINGS, gold, jade, pocket watches, gold and silver chains, etc. Bygone's, 1034 Fort, 383-8025.

OPENING SOON, BRENTWOOD Bargain Barn, cash for furniture, appliances and miscellaneous household items. 652-2835.

CASH FOR OLDER OIL PAINTings, prints, antique jewellery. Brandon's, Centennial Square. 365-0623.

SPOT CASH
For good furniture-appliances
ROYAL FURNITURE 388-9021

WANTED: TRAMPOLINE FOR outdoor use. Duncan, 746-7664.

WANTED, GOOD USED CANOE. Please call after 5 p.m. 385-0918.

109 MISCELLANEOUS TO RENT

SAWYER SEWING CENTRES
RENT TO OWN
NEW SEWING MACHINES
Domestic and industrial
840 Fort St. 388-6228

112 WANTED TO RENT MISCELLANEOUS

WANTED TO RENT, COMFORTable rocking chair for Victoria Days Rockathon. 479-5795.

115 SWAPS

ANTIQUE SIDE-BY-SIDE RIFLE-shotgun combination, $200. '63 Ford Falcon 6-cylinder automatic, $300, or trade for trailer or camper. Above to be seen on Friday, May 18, 5:30 to 7 p.m. only, 478-6048.

30-30 MARLIN AND SCOPE, plus .22 Luger pistol, trade both for fibreglass boat and motor. 478-7273.

'66 PONTIAC PARISIENNE CONvertible, new top, will swap or sell, 383-2680.

4 CYLINDER KOHLER AUTOmatic lighting plant. $750, or swap? 656-1476.

PROFESSIONAL ROAD RACE set. 75'. $450, will trade for? 656-1476.

1962 GALAXIE 500. GOOD RUNning condition, trade for boat or sell $150. 592-3698.

'65 MUSTANG WILL TRADE FOR boat, motorcycle, or smaller car. 598-1985 between 7:30-8:30 a.m.

EQUITY IN 2 REVENUE houses; for small farm with buildings. 658-8183.

TRADE 20 H.P. MERCURY OUTboard for 9.8 or 9.5 478-3544.

1960 PONTIAC FOR A PUMP and gasoline engine. 658-5360.

117 ANTIQUES

KILSHAW'S
Buy for Cash
Appraise for all purposes
1115 Fort 384-6441

GEORGIAN DINING ROOM suite, table, sideboard, 6 chairs, $1,600. Large flame mahogany desk, $800; and commode, $200. 592-7591.

CASH FOR ANTIQUES AND OLD things. Bygones. 1034 Fort. 383-8025

120 GARDEN SUPPLIES

Fertilizer

WHY PAY? CHICKEN MANURE. no charge. Oaks poultry Farm, 880 Downey Road, Sidney, 656-2485.

SIDNEY DUCK FARM, 656-4412 Duck manure, 60c bag, delivered.

Plowing, Rotovating and Cultivating

LOW COST
ROTOVATING
and plowing
JUST CALL 479-4513

HAROLD'S ROTOVATING
BIG OR SMALL JOBS
Powerful hand machine and tractor work, loading, hauling and post holes.
479-1337 or 384-9205

JACK'S TRACTOR SERVICE
Plow, rotovate, level, post holes, grass, brush and Blackberries rotary cut. Hay cut. Raked and Baled. 479-1586.

GORDON'S TRACTOR SERVICE
Rotovate, level, cultivate, plow, disc, post holes, loading and hauling, custom haying. Free estimates. 652-2759.

COOPER TRACTOR SERVICE
20 Years serving Victoria. Complete service in gardens and yards. 382-9316.

CUSTOM ROTOTILLING
Power machine. Free estimates. References. 478-6307, 478-3201.

C. STARCK, ROTOVATING, brush and grass cut, post holes, etc., loading and hauling. 479-3157.

DON'S TRACTOR SERVICE
Rotovate, plow, grass cutting, Loading and hauling. 477-3913

ED'S TRACTOR SERVICE. ROtovating, levelling, brush, grass, rotary cut. 479-2204.

PLOWING, ROTOVATING, CULtivating, levelling and post holes. 478-4457.

STEAD TRACTOR SERVICE. ROtovating, post holes, cultivating and grass cutting. 479-6331.

CENTRAL SAANICH TRACTOR SERVICE LTD. 652-3306.

Seeds, Bulbs, Plants Trees, Shrubs

CONTAINERIZED NATIVE CONIfers for sale, good for Nursery transplants or landscaping, 3" to 10" tall, Douglas Fir, Western Hemlock, Sitka Spruce, White Spruce, Lodgepole Pine, Ponderosa Pine 10c each or $9 per 100. Limited numbers so act now. Please phone 477-5132 after 3:30 p.m. 4251 Torquay Drive.

WILLOWDALE FARM
Bedding plants, 75c dozen; vegetable plants, 60c dozen. 6447 West Saanich Road, 652-2863.

RHODONDENDRONS 3', 5', ELwoodi, junipers, spruce, azaleas, biotas, evergreens. 384-5044.

TOMATO, GERANIUM, AND bedding plants for sale. 1424 Edgeware.

120 GARDEN SUPPLIES

Seeds, Bulbs, Plants Trees, Shrubs

BEDDING PLANTS, 60c A DOZEN
477-3438

Top Soil, Rocks and Fill

SCREENED TOPSOIL WITH MAnure and sand added. $8 per yard delivered. Minimum 6 yds. Garden sand $3 per yd. Phone 385-2333 or 385-5642.

TOP SOIL
Dark brown sandy loam, fertilizer rototilled in. Minimum order 6 yards. 592-1331, 477-4142.

CLEAN FILL, SAND, GRAVEL, and used bricks, O.K. Trucking Co. Ltd. 386-3414.

GOOD BLACK LOAM. IDEAL for lawn. 7 yards $34, bag $1.50. 385-4356.

PEAT SOIL, $2.50 PER YARD. Pick up. Also in 50 lb. bags, 99c. Free city deliveries. 598-5701.

SPECIAL PEAT SOIL FERTILIZer mix, very clean. 7 yards $35. 385-7220.

PEAT SOIL, MINIMUM ORDER yds, $17.50. Full loads, $5 a yd. 656-1211.

BLACK TOP SOIL, FILL, GRAVel supplies. 658-8957 or 479-1582.

GOOD BLACK SOIL, $4 YARD. Radio phone 7M066 or 386-8503.

125 PETS AND SUPPLIES

ROYAL OAK HOBBIES
Royal Oak Shopping Centre
Open 7 days, Sun., 1-5

WEEKEND SPECIALS

5½ gal. starter kits	$23.95
10 gal. starter kits	$36.95
15 gal. starter kit	$42.20

All units include full canopies and C.S.A. approved heaters. STANDS only $10.99 with aquarium purchase. POWER FILTERS, reg. $20, Special $16.70. SUPER SPECIALS on tropical fish.

VICTORIA HOLIDAY AHEAD!
Lufhan Boarding Kennels Registered for cats and dogs. Where individual care is guaranteed. Mrs. C. Spence, 478-5431.

ISLAND KENNEL SUPPLY
All major brands of dog and cat foods. Full selection of grooming aids, accessories and books. Pet meat, 28c lb. 493 A East Burnside, 385-6411.

REGISTERED POODLES
Puppies, $100. Terms, $25 monthly — adult dogs — stud services. Maydon Kennels 743-2493, Cobble Hill.

REGISTERED 2 YEAR OLD male St. Bernard. Gentle and affectionate. Top show quality. Successfully used as stud. $215. Terms available. Duncan 746-7203.

LEAVING ON HOLIDAYS. Dachshund, registered, miniature, long-haired male puppies, champion father, also taking orders for new litter soon. 652-2733.

FREE GERMAN SHEPHERD Cross puppies, must be taken immediately. 3 Alma Place in James Bay.

SAMOYED PUPS REG. TWO MALE $110., ONE FEMALE, $85. Terms. Also new litter ready end of May. 479-6524.

TWO ½-SEALPOINT SIAMESE kittens need comfortable home. For more info: 386-0093 after 6 p.m.

LICORICE, ROMEO, SAM AND Barney Water Spaniel-Labrador male puppies, are now ready to leave home. $10-$15. 592-9705.

AFGHAN PUPPIES, VERY REAsonable to good home. 385-9696 or 383-5407.

CUTE KITTENS, LITTER trained, free to good homes. 642-5557.

BRITTANY SPANIEL, MALE, 2½ years, trained for hunting. Papers. Offers after 5 p.m., 477-8381.

5 LOVELY KITTENS, ALL black and black and white, free to good home. 478-3449.

C.K.C. REGISTERED WHITE miniature poodle, 7 weeks old, $100. 658-5616.

ALL DOGS LOVE
WESTCOTT KENNELS
Call Doreen, 478-5487

35 GALLON AND 15 GALLON aquarium and accessories. 383-2887.

KITTEN, BEAUTIFUL FEMALE, house trained. Free to good home. 384-7439.

BASSET HOUND, MALE, purebred, registered, tattooed, shots. 3 years old, $150. 383-9336.

STEVE DUNCS BOARDING AND grooming kennels, 21 Atkins Road, View Royal. 478-6511.

WANTED, GOOD HOME FOR small male 3-year-old part Beagle dog. Used to children. 383-9085.

TOY POODLE, REGISTERED, black, 6 months old, has shots. 478-1654.

THREE-MONTH-OLD GERMAN Shepherd, female, registered, tattooed, shots. 656-5425.

TRIMMING AND GROOMING
Complete job. All-breeds. Special $6.50 up. 478-6511.

FREE, LOVEABLE 11-WEEK-old Collie Spaniel cross female puppy. 656-4296.

FREE; CUTE KITTENS, trained, used to dogs and being outside. Call 479-7800 after 6.

ONE FEMAL

150 CARS FOR SALE

CORNELL

O. K. USED CARS

CORNELL

72 CHEVROLET IMPALA 4-DR. HT. 350, V-8, AUTO. P.S., P.B., RADIO $4395

72 CHEVELLE 4-DR. 6, AUTO. P.S., RADIO $3495

72 CHEVELLE 4-DR. HT., 307, V-8 AUTO. P.S.P.B. RADIO $3495

72 CHEVELLE 2-DR. HT., 307, V-8, AUTO., P.S. P.B., RADIO $3495

72 CHEVELLE 2-DR. HT., 6, AUTO. P.S., RADIO $3295

72 NOVA 4-DR. V-8, AUTO., P.S.P.B. RADIO $3395

72 NOVA 4-DR., 6 AUTO., RADIO $3295

72 OLDS CUTLASS 4-DR. V-8, AUTO. P.S., RADIO $3795

72 OLDS CUTLASS 2-DR. HT., V-8 AUTO., P.S.P.B. RADIO $3795

72 VEGA 2-DR. 4, AUTO. RADIO $2695

72 VEGA 2-DR. 4, ST. RADIO, HATCHBACK $2695

72 OPEL G.T. 4-SP., RADIO $3595

71 CHEVROLET CAPRICE 2-DR. HT. V-8, AUTO. P.S., P.B. RADIO, VINYL ROOF $3795

71 CHEVELLE 4-DR. HT., 307 V-8 AUTO., P.S.P.B., RADIO $3195

71 VEGA G.T. 4-CYL., 3-SPD. RADIO $2195

71 OLDS DELTA 88 4-DR. HT., 455, V-8, AUTO., P.S. P.B., RADIO, VINYL ROOF $3995

71 CHEVELLE 4-DR. 307, V-8, AUTO. P.S. P.B. RADIO $3195

70 CHEV IMPALA 2-DR. HT. V-8, AUTO., P.S. P.B. RADIO $2895

70 CHEV IMPALA 4-DR. V-8 AUTO., P.S. P.B. RADIO $3095

70 OLDS 88 2-DR. HT., V-8 AUTO., P.S. P.B. RADIO, VINYL ROOF $2995

70 OLDS 88 4-DR. HT., V-8 AUTO., P.S. P.B. RADIO, VINYL ROOF, BROUGHAM INT. $3495

69 METEOR LEMOYNE 4-DR. HT., 390, V-8 P.S., P.B. RADIO, VINYL ROOF $2695

69 FORD GALAXIE 2-DR. HT. 351, V-8, AUTO. P.S. P.B. RADIO $2495

69 CAMARO Z-28 4-SPD., RADIO $3795

69 CADILLAC ELDORADO V-8, AUTO. P.S. P.B. RADIO, P.W. AIR, P. SEATS $4995

69 DART 2-DR. HT., 6, AUTO. RADIO $2095

69 CORTINA G.T. 2-DR. RADIO $1595

69 DATSUN 4-DR. 4-SPD. RADIO $1495

68 FORD GALAXIE 2-DR. HT., V-8, AUTO. P.S. P.B. RADIO $2395

68 DODGE DART 2-DR. HT. V-8, AUTO. RADIO $2095

68 PONTIAC 2 plus 2 HT., V-8 AUTO. P.S. P.B. RADIO, BUCKET SEATS $1895

68 RAMBLER AMBASSADOR 4-DR. 6, AUTO., RADIO, AIR. $1795

68 OLDS DELTA 88 2-DR. HT. V-8, AUTO. P.S. P.B. RADIO, BUCKET SEATS $2495

68 VOLKS 2-DR. AUTO, RADIO $1595

68 CHEV IMPALA 4-DR. V-8 ST. RADIO $1795

67 CAMARO 2-DR., V-8, AUTO. RADIO $1795

67 RAMBLER 770 V-8, AUTO. P.S. P.B. RADIO $1495

67 CHEV IMPALA 2-DR. HT. V-8, AUTO. P.S. P.B. RADIO $1695

67 FORD GALAXIE 4-DR., 390 V-8, AUTO. P.S., P.B. RADIO, AIR COND. $1995

67 FORD COUNTRY SEDAN V-8, AUTO. P.S. P.B. RADIO $1895

67 COMET CAPRI 2-DR. HT. 302, V-8, AUTO. P.S. P.B. RADIO $1795

67 CADILLAC CPE. DE VILLE. FULL POWER, FACTORY AIR $3495

67 PONTIAC 2-DR. HT. V-8, AUTO. P.S. P.B. RADIO, P.W. $1795

67 FAIRLANE 500, 4-DR. V-8, AUTO. P.S. P.B. RADIO $1495

67 BEAUMONT S.W. 6, AUTO. $1495

67 ROVER T.C. 2000, 4-SP. RADIO $1795

CORNELL

CHEV-OLDS
3050 DOUGLAS
Opp. Mayfair
385-5777 'til 9 p.m.

150 CARS FOR SALE

CORNELL

O. K. USED CARS

CORNELL

66 CHEV. S.W., V-8, AUTO. RADIO $1595

66 PONTIAC PAR. 2-DR. HT. V-8, AUTO. P.S. P.B. RADIO $1295

66 PONTIAC PAR. 2-DR. HT. V-8, AUTO. P.S. P.B. RADIO. BUCKET SEATS, CONSOLE $1595

65 PONTIAC 2-DR. HT., V-8 AUTO., P.S. P.B. RADIO, VINYL ROOF $1395

65 CHRYSLER 4-DR. HT., V-8 AUTO. P.S. P.B. RADIO $1295

65 CHEV. S.W. V-8, AUTO. RADIO $1595

65 RAMBLER 660 4-DR. V-8, AUTO. P.S. P.B. RADIO $1295

64 RAMBLER 440, 6, STAN. RADIO $895

64 OLDS 88 4-DR. HT., V-8, AUTO. P.S. P.B. RADIO $995

TRUCKS

71 INT. 1-TON CHASSIS AND CAB, 4-SPD., BABY DUALS $3295

68 GMC ¾ BIG 6, 4-SP. RADIO, SPLIT RIMS $2695

69 GMC ½-TON V-8, ST. RADIO $2495

70 CHEV ½-TON P.U. V-8, AUTO. RADIO $2895

71 CHEV ½-TON P.U. V-8, P.S. RADIO $2995

CORNELL

CHEV-OLDS
3050 DOUGLAS
Opp. Mayfair
385-5777 'til 9 p.m.

SUBURBAN

LINCOLN MERCURY

3377 Douglas St.
"At the Sign of the Cat"

1973 CORTINA 2000
2-door, 4-speed
$300 Down
$85 per month
for 36 months
FULL PRICE
$2775
Tax and licence extra

73 Astre Hatchback
72 Toyota 1600 2-dr.
71 Montego Brougham 2-dr. Ht.
70 Sport Fury 2-dr. Ht.
70 Fiat 850
69 Austin America
68 Buick Wildcat 2-dr. Ht.
68 Dodge Polara
68 Olds Cutlass Convert.
68 Cortina wagon

SUBURBAN
Safe Buy Used Cars
Wide Open till 10 p.m.
386-6131

1964 FORD COUNTRY SEDAN station wagon, V-8, power steering, power brakes. Good condition. Good family car or tradesman's transportation. 3240 Happy Valley Rd. 478-7387.

REPOSSESSIONS
1972 Ford Grand Torino Station wagon, 1970 Datsun 1000. Written bids now being accepted. Phone 478-5541.

EXCELLENT CONDITION
'65 Chev Malibu, automatic 6 sedan, new white wall tires. $1095. 9145 West Saanich Rd.

'62 VAUXHALL, GOOD MECHANICAL condition, tested, $175 or best offer. 656-1707 6-9 p.m.

150 CARS FOR SALE

THREE POINT MOTORS

AN EXCELLENT SELECTION OF CAREFULLY USED, FULLY RECONDITIONED MERCEDES BENZ

72 CHRYSLER Newport
4 door hardtop fully equipped including air conditioning.
$4995

72 VW BEETLE
Only 9,000 miles
$2295

71 DATSUN 1600
2 door, many extras
$2495

71 MAZDA 1800
4 door
$2195

71 DATSUN 1200
Fastback
$1895

70 DATSUN 1600
2 door
$1695

70 TOYOTA
CORONA, automatic
$2495

69 CAMARO
automatic
$2895

69 VIVA
$995

68 AUSTIN 1100
Automatic
$1395

68 KARMANN GHIA
Convertible
$2095

67 DODGE CORONET
Automatic
$1495

66 PARISIENNE
2 door hardtop
$1295

66 AUSTIN 1100
$995

66 EPIC
$495

61 AUSTIN A-55
$295

Low Cost IAC Terms To Suit You.

When You Get Around To QUALITY
Come Around To
THREE POINT
Government At Hillside
385-6737
DEALER LICENCE D3075

'71 FORD GALAXIE 500, V8 AUTOMATIC, power steering, power brakes, 18,000 miles. $2900 or nearest offer. 388-7661 after 5.

1964 CHEVROLET IMPALA STATION wagon, $500. Mornings and afternoons only 628 Head St. 384-2512.

EXECUTIVE DRIVEN, 1-OWNER, 1968 Buick sport wagon; power steering, brakes; new tires. V-8 automatic. 477-9224.

'66 OLDS DYNAMIC 88, 2-DOOR hardtop, V-8, power brakes, steering. $995 or best offer. Tested—approved. 385-6455.

62 CADILLAC SEDAN DE VILLE. Excellent mechanical condition $500 firm. Phone evenings 748-8689 Duncan.

1972 DODGE COLT 4-DOOR, 5,000 miles, blue, radio, extras. $2,250 or swap with pickup. 388-4588 mornings only.

1969 OLDS CUTLASS SUPREME, 2-door hardtop, full power, low mileage, offers. 388-5081 after 5 p.m.

1965 RAMBLE AMBASSADOR, V-8, automatic, power brakes, low miles. $325. 478-6509 between 7-8 p.m.

'59 MORRIS MINOR. NEW brakes, new clutch. Excellent mechanical condition. $200 firm. 385-5120.

'65 LINCOLN CONTINENTAL. Full power equipped. Excellent condition. $2,150. 385-9858.

1971 VOLKSWAGEN, 22,000 miles, stage II. Many extras. Offers. Call Dave, 382-3659 after 6.

'62 PEUGEOT, NEEDS WORK but does run. Must sell immediately. 598-5673.

'69 SUNBEAM, 4 DOOR AUTOMATIC transmission, $1100 cash. 382-3901, 383-4077.

'65 CHEV IMPALA SS, 327 4-BARREL, power steering, power brakes, consult, tested till May '74, 384-7088.

150 CARS FOR SALE

METRO TOYOTA

NEW TOYOTAS

1200 SEDAN

1600 SEDAN

CORONA SEDAN

MK. II SEDAN

HILUX P.U.

ANOTHER METRO FIRST FOR YOUR PROTECTION

All units listed below have been diagnosed and repaired by the

ESSO CAR CLINIC
Diagnostic Centre

'72 Pinto
'72 LTD Wagon, Air
'72 Toyota 1200, Mags.
'71 Kingswood Estate Wgn.
'71 El Camino
'71 Cutlass Convert.
'71 'Vette Panel top 4-spd.
'71 Toyota auto.
'71 240Z, auto
'70 Toyota Wgn. 4-spd.
'70 Skylark
'70 Sunbeam Sdn.
'70 Toyota Corona (2)
'70 Rover 3500S, V-8, auto.
'70 Toyota auto.
'70 Toyota Wgn. auto.
'70 Duster
'70 Torino
'69 V.W. Beetle
'69 Nova H'tp.
'69 Chev Wgn.
'69 VW Notchback
'68 Vista Cruiser
'68 Dart G.T.
'68 Cyclone
'68 Cutlass htp.
'67 Dart G.T.
'67 Camaro R.S., 4-spd.
'66 Chevelle
'66 Toronado
'66 Falcon Sdn.
'66 Skylark Htp.
'65 Skylark Htp.
'65 Buick Ht.

– PLUS –
Many, many more to choose from

IMPERIAL ESSO
CAR CLINIC DIAGNOSTIC REPORT AVAILABLE ON ALL UNITS LISTED ABOVE.

REMEMBER AT METRO ALL REASONABLE OFFERS WILL BE ACCEPTED.

100% FINANCING AVAILABLE.

Metro Toyota Ltd.
624 Finlayson
Dealer Licence D3515
386-3516
386-3517

METRO TOYOTA

150 CARS FOR SALE

HORWOOD MAZDA

DEMO SALE
SAVE UP TO $500 ON 73 DEMOS

Domestic

71 Pinto 4-spd.
68 Skylark Ht.
69 Cutlass Ht.
65 Beaumont V-8
65 Impala SS Ht.
67 Chrysler Ht.

Imports

72 Mazda RX2
72 Volks Beetle
72 Toyota Cpe.
71 Volks Bus
71 Cortina G.T.
70 Datsun P.U.
69 Viva SL90
68 Volks Beetle
64 Volks Beetle

Sport Cars

65 Volvo 144S
67 MGB - GT
71 MGB
68 Volvo 144

Wagons

65 Rambler 770
65 Meteor V-8
62 Falcon A.T.
65 Renault

HORWOOD MAZDA
385-1451
Johnson and Blanshard

ART'S CAR SALES

1965 Plymouth Fury	$895
1965 Studebaker 6 AT	$295
1965 Comet 404 2-Dr.	$375
1963 Chevy II SW	$350
1963 Pontiac S.W. V-8 AT	$225
1962 Fairlane V-8 Stan.	$245
1960 Impala 2-Dr. HT.	$325

Many More Good Buys
Dealer License 3-629
383-8302 310 Bay St.

1972 CHEV VEGA, GT MODEL, 15,000 miles, 4-speed transmission, positraction, radio. Rear defogger, and tachometer. Firestone wide ovals on stock mags, just tuned and through Esso Car Clinic. Asking $2875. 478-1134 evenings and ask for Mike.

1969 DODGE POLARA 500. 2-door hardtop. White vinyl top over blue. 47,000 miles. 5 new steel belted radials. New heavy duty Gabriel shocks all around. Radio. $2695. 592-1660.

1972 TOYOTA CELICA, 4 SPEED. U.S. mags and radials, plus 4 extra radials and rims. A-1 shape. Will accept small automatic in trade. $2900 .478-5543 or 592-4408, ask for Roger.

1970 4-DOOR SIMCA SEDAN. 5 radial tires, 2 new snow tires. Radio, heater, new battery. Seat belts, back and front. 1032 Oliphant after 6 p.m. $1100. Lady driver.

1968 IMPALA, 40,000 MILES only, V-8, automatic, power steering and brakes, excellent condition, one owner, $1950 for quick sale. 384-9543 after 6.

1968 TRIUMPH SPITFIRE, needs roof and carpets, otherwise good condition. Will sell at discount. Call Mr. Murray, 746-5195, Duncan.

1970 PONTIAC SAFARI STATION-wagon, V-8 automatic, power steering, power brakes, tested. Only $1975 at Art's Car Sales, 310 Bay St. 383-8302.

'61 VOLKSWAGEN, GOOD CONDITION, 66,000 original miles, tested 'til August. $350. After 5 p.m. 477-5564.

RARE 1970 FALCON-TORINO, 2 door coupe, V-8 automatic. New G60 X14 tires. $1995. 748-1616 Duncan.

LEAVING B.C. 1964 VW STATION wagon, new motor, brakes, A-1 over-all. $795 or nearest offer. 388-7028.

1965 RAMBLER AMERICAN COMPACT, good running condition, but needs minor repairs, $175 or best offer. 384-1248.

CHRYSLER V-8, 1965, 4 NEW tires, heavy duty shocks, trailer hitch, good condition. 384-3529 after 6 p.m.

1967 ACADIAN, 2-DOOR HARDTOP, deluxe, 68,000 miles, $1800. 656-4772.

LUXURY RIDE — '62 LINCOLN, red leather and teak interior, $695. 656-4074.

1964 DODGE WAGON, MECHANIC'S Special, $100 takes. 302 Paradise.

AUSTIN WESTMINSTER, AUTOMATIC rebuilt, just tested. Good condition. Offers. 592-1338.

'65 FORD GALAXIE CONVERTIBLE, power equipped, tested till May '74, good shape. 592-6757.

"WOODY WAGON", '57 MORRIS Minor, licenced and running, needs differential, $75. 478-5025.

1965 CHRYSLER NEW YORKER, excellent condition. $850 firm. 598-3266.

1956 HILLMAN, TESTED, PERFECT running order, $130 or offers. 382-1337.

1963 CHEV SEDAN, EXCELLENT shape. Radio, licensed, tested. 478-1367.

'63 COMET, STANDARD, $250. 1461 Hampshire after 5 p.m.

'56 CHEV 4-DOOR, GOOD RUNning condition, best offer. 383-7281.

150 CARS FOR SALE

McCALLUM MOTORS
— DATSUN — VOLVO —
YATES AT COOK
386-6168

1972 VOLVO 142E. Here's the fuel injected beauty from Volvo. 4 speed with electric overdrive, radio, radial ply tires, real leather interior and gas mileage galore! $4395

1968 OLDSMOBILE DELTA ROYALE 2 door hardtop. V-8, automatic, power steering, power brakes, radio, tape deck, vinyl top $2195

1969 VOLKSWAGEN Beetle. Automatic transmission, radio. Excellent condition. $1695

1969 ACADIAN BEAUMONT 4-door sedan. Here's a 6 cylinder automatic with radio and brand new tires. Buy now! $2195

1966 BUICK LE SABRE 2-door hardtop. Metallic green. V-8, automatic, power steering, power brakes, radio. A real nice hardtop. $1395

72 DATSUN 4-SPD.
72 DATSUN, AUTOMATIC
62 FALCON, A.T.
63 STUDEBAKER SEDAN
67 AUSTIN 1100
67 VW

McCALLUM MOTORS
COLWOOD DIVISION
COLWOOD CORNERS
478-5622

DOMESTIC

1973 CHEV. CHEYENNE ¾ ton. 350 V-8, automatic, power steering, power brakes, radio, heavy duty bumper. Equipped with 1973 Vanguard Camper. $8795

1962 VALIANT 4-door sedan. Slant 6 standard, radio. $295

1967 CHEVY II, 4-door sedan. Economical 6-cylinder. Very clean car. $1095

1967 CHEVROLET Station Wagon. V-8, standard, radio. VERY SPECIAL $895

ECONOMY CARS

1971 DATSUN 510. Radio, tach., Michelin tires, Cibie fogs and spots. SPECIAL $1795

1965 VAUXHALL Victor. Real sound transportation.

1969 DATSUN station wagon. Heavy duty shocks and radio. Very special. $1495

1972 TOYOTA CELICA. Very low mileage. A beautiful little car.

1963 MORRIS MINI. A real fine little car!

1964 TR4, 4 speed, radio. VERY SPECIAL $695

1970 MAVERICK 2-door 3-speed, radio. The better idea car with the lowest price. $1795

1972 TOYOTA 1600 2-door, 4-speed, radio $2095

THE BOYS AT McCALLUM MOTORS COLWOOD FEEL THAT YOU GET A BETTER LIFE THROUGH RECREATION!

BANK RATE FINANCE
ALL CARS TESTED
McCALLUM MOTORS LTD.
Dealer licence D2129
YATES ST. COLWOOD
386-6168 478-5622

1968 FORD GALAXIE FASTBACK, power brakes, power steering, automatic V8, 302 engine, new white wall tires, radio, tape deck, black interior, excellent condition. 656-4189 evenings.

BETTER THAN AVERAGE, 68 Fairlane 500 fastback! Reasonable price for some one who appreciates a good Ford product. 46,000 miles, V-8, automatic, new tires, tested. 385-7001, 382-9927.

WE FINANCE ANYONE
63 Rambler $150 down
6 monthly payments, $40
Instant "NO-RED-TAPE" Credit
PALM MOTORS LTD. 383-5252

1964 CHRYSLER 2-DOOR HARDtop, 20,000 miles on new motor, 6,000 on new transmission, 5,000 on new tires. $700. 388-9691.

'64 COMET WAGON 6, AUTO. $495. Tops Cars, 1613 Quadra, 385-3721.

'73 VEGA GT HATCHBACK, loaded, 6000 miles, automatic, $3000 or offers. 388-4793.

1966 CONVERTIBLE FORD XL500, 390 automatic, PS, PB, $1395. 748-1616 Duncan.

'63 FALCON WAGON, NEEDS motor repairs. What offers? View at Saunders and Hitchman.

67 DODGE DART, VERY GOOD condition. $1400. 382-4344.

150 CARS FOR SALE

DE PAPE

REMEMBER
If you buy before seeing us you may HAVE PAID TOO MUCH

LUXURY CARS

1972 CADILLAC ELDORADO CONVERTIBLE
V-8, power steering, power brakes, automatic, power door locks, power windows, tilt telescopic steering, power trunk lock, AM-FM stereo radio, plus factory 8-track tape, cruise control, factory air conditioning, 6-way power seats, plus leather interior costs $13,000 new. Our price.
NOW $8995

1971 LINCOLN CONTINENTAL
4-door, 3-speed automatic, power steering, power brakes, factory air conditioning, 6-way power seats, power windows, AM-FM stereo radio, tilt wheel, power antenna, radial ply whitewall tires. Come in and test drive it today.
NOW $6995

1969 LINCOLN CONTINENTAL COUPE
Loaded with all options, plus dual 6-way power seats; a must to see and drive.
NOW $3995

1969 OLDSMOBILE DELTA ROYALE
All the comforts of an expensive luxury car. 2-door hardtop, V-8, power steering, power brakes, automatic, tilt and telescopic steering, 6-way power seats, AM-FM stereo radio, factory air conditioning, brocade interior, plus vinyl top. Traded to us by local business man to one of our late model luxury cars. Drive it today.
NOW $2995

Street Machines

1969 CYCLONE 4-BARREL
429 Cobra, power steering, power brakes, 4-speed trans., tach, 8-track tape, radio, rally wheels, spoiler, plus bucket seats. Ready for summer fun.
NOW $2995

1968 MUSTANG FASTBACK
428 four-barrel, 3-speed automatic bucket seats, power steering, power brakes, rally rims, plus tach, spoiler, radio, 8-track tape deck. Lots of power..
NOW $2495

1967 COUGAR GT
390 four-barrel, 4-speed trans., power disc brakes, tach, radio, 8-track tape, raised white lettered tires, full chrome reverse rims, plus air shocks. A must to see.
NOW $2595

ECONOMY CARS

1969 MERCURY COMET
2-door hardtop, power steering, power brakes, 3-speed automatic, radio, whitewall tires. A real clean automobile.
NOW $2395

1966 FORD FALCON
2-door coupe, 6-cylinder, power steering, power brakes, radio, 3-speed automatic. Real clean.
NOW $1195

1965 FORD STATION WAGON
V-8, power steering, power brakes, 3-speed automatic, radio, whitewall tires, roof rack. Priced to clear.
NOW $895

Many, Many More GOOD BUYS TO CHOOSE FROM
DE PAPE Motors Ltd.
847 Yates 384-8035

GOV'T ST. MOTORS

'67 Mustang Fastback, V8 automatic. $1745.
'68 Datsun 1600. 2 door. $1075.
'64 Valiant sedan. $495.
'64 Chevy II station wagon. $375.
'61 Chrysler fully powered. $275.
'57 Volkswagen, runs well. Tested 'till '74. $275.
2538 Government St. 385-5860
Dealer No. 1691

'66 VIVA, $495
Good condition, tested 'til Nov. 73. 4-speed, buckets. Very economical. 658-8251.

'68 FIREBIRD, LAST OF ITS kind, 6-cylinder inline, overhead cam, 4.1 liter, 3-speed Hurst stick shift, 5 radials, power steering radio. $1550. 598-1722.

1968 FAIRLANE 2 DOOR HARDtop, V-8, automatic, Cobra equipped, new tires $1275 or first reasonable offer 656-1476.

'64 VOLKSWAGEN, 66 ENGINE, headers, radio, tested, $500, 386-9265 after 4.

'64 AUSTIN 1100 IN GOOD CONdition, offers. 478-4363 after 6.

TAKE OVER PAYMENTS ON good repossessed cars. 382-3567.

1970 CAMARO Z28, 350-360 GHP, 4-speed, $3500, no trades. 479-6463.

1965 CORVAIR CONVERTIBLE, needs some work. $125. 479-3103.

1969 VAUXHALL (VIVA) 2 DOOR, 38,000 miles. 478-7087 after 6 p.m.

VOLKSWAGEN STATION wagon, 1964. $450. 385-5980.

'57 CHEV, GOOD ENGINE. NO plates. $50. Phone 386-9994.

59 RENAULT, TESTED JAN. 74, or for parts. $50 or offer. 592-1990.

'71 MAZDA 1600 CC 4-DOOR, good shape, $1700. 479-3148.

1971 MAZDA, AUTOMATIC, $1800. Phone 382-6617.

1969 SWINGER 340, 4 SPEED, call 385-1168 after 6 p.m.

'61 VAUXHALL STATION WAGON, $175 or offers. After 6. 479-1137.

150 CARS FOR SALE

EMPRESS

PONTIAC BUICK LTD.

WE RUN A VERY SIMPLE BUSINESS

1971 LE MANS
Station Wagon. Low miles and every conceivable extra. Must be seen to be appreciated.
FULL PRICE
$3895

72 Skylark 4-dr. Ht. $3995
72 Buick (full size) $4295
69 Le Sabre 4-dr. Ht. $2495
68 Riviera $3495
68 Electra 225 LTD $2995
72 Le Mans $3695
70 Chevy Nova $1995
66 Oldsmobile $1395
65 Chevelle $995
71 Opel G.T. $2995
71 Toyota Corolla $1995
66 Austin 1800 $995
71 GMC ½-ton $2695
64 Beaumont Wgn. $795
64 Mercury $695

382-7121
2867 DOUGLAS
AT TOPAZ
Dealer Licence
D 3482

Brian Holley

'65 ANGLIA
$195

'58 PONTIAC
Wagon
$345

'72 G.M.C.
VAN/CAMPER
$3895

'67 CORTINA
G.T.
$1095

Brian Holley MOTORS LTD.
FIAT VOLVO
3319 Douglas
384-1161
DEALER LICENCE D2785

JUST TRADED
1971 DATSUN Fastback 4-speed with radio. A one owner unit with low mileage. To see call STEW CUMBERLAND — Empress PONTIAC BUICK LTD. D.L. 3482. 382-7121. Res. 479-3758.

WE FINANCE ANYONE
60 Vauxhall $100 down
5 monthly payments, $40
Instant "NO-RED-TAPE" Credit
PALM MOTORS LTD. 383-5252

'61 AUSTIN WESTMINSTER, leather interior, front discs, new clutch, brakes, muffler, standard plus overdrive, good condition, 592-0931 after 6.

1966 GALAXY 500 FOUR DOOR sedan, V8, standard, radio, new exhaust system, excellent tires. Needs windshield, runs excellent, cheap $575. 382-8670.

1966 AUSTIN 1100; 1973 Ford Club wagon Chateau; 1964 Chev sedan. Victoria Jeep Hillside at Rock Bay

'64 PARISIENNE CONVERTIBLE, PS, PB, PW, PT. Best cash offer. 477-2001.

'64 RAMBLER, AUTOMATIC, 6, good body, interior. Needs engine work. Offers, 386-7487.

1966 ROVER, RADIALS, ENGINE overhauled, new clutch. $1,250. 386-2396.

1965 OLDSMOBILE F85, EXcellent mechanical condition, body good, 386-9437 after 5 p.m.

1962 ENVOY, GOOD CONDITION. New tires and battery. $350. 388-9472 after 5 p.m.

1965 MORRIS 1100, 39,200 MILES. Radio, excellent condition. $650. 477-8300.

1964 OLDSMOBILE STARFIRE, 394, many options, asking $700, 477-3066.

1962 CHEVY BISCAYNE, 6, GOOD transportation, $250 or nearest offer. 598-2935 after 6.

1970 DATSUN 510, 2-DOOR, 4-speed, $1,550. Offers. 388-9463 Evens, 6-8:30.

1963 ACADIAN, SMALL 6 AUTOmatic, convertible. Best offer. 388-9628.

'71 CORTINA GT, RADIALS, 23000 miles, 1 owner, A-1, over 30 miles per gallon. 382-8348, after 6 p.m.

WANTED, SOMEONE TO HAUL away 11 junk cars for cash. 214 Dundas.

'59 CADILLAC COUPE DEVILLE, just had work done, looks sharp. $800 firm. 382-6628 after 5 p.m.

1964 VOLKSWAGEN DELUXE, A-1 condition, many extras, $800. 388-9228.

1972 TOYOTA, 1600 COUPE, LIKE new condition. Best offer takes. 656-2879.

'71 PINTO RUNABOUT, IMMACULATE, de luxe interior, $1900 firm. 478-5107.

150 CARS FOR SALE

GARDEN CITY AUTO
382-9111

All Our Vehicles CHECKED BY Licensed Mechanics

ALL CARS Gov't Tested

Not Only GM CARS But Also FUN IN THE SUN CARS

72 DATSUN Pickup
LOW MILES, NEW FULL-SIZE BUCCANEER CAMPER

71 FORD Longbody Van
V-8, NEW TIRES, IDEAL FOR CAMPER CONVERSION.

69 FORD Station Wagon
V-8, AUTOMATIC, POWER STEERING, POWER BRAKES, POWER TAILGATE.

68 DUNE BUGGY (Volkswagen)
LARGE MOTOR, TRUCK TRANSAXLE, DUAL EMERGENCY BRAKES, CHEV. RIMS, TOW BAR, EXHAUST EXTRACTORS, ETC.

66 FORD Fairlane 390 G.T.
POWER STEERING, POWER BRAKES, RADIO, STEREO, RED EXTERIOR WITH BLACK INTERIOR.

69 FORD Galaxie 500 Convertible
V-8, AUTOMATIC, POWER STEERING, POWER BRAKES, POWER WINDOWS, NEW TIRES.

71 JAGUAR XKE Roadster
LOW MILES, WIRE WHEELS, AM-FM RADIO, ELECTRIC TRUNCK RELEASE, CHROME LUGGAGE RACK, REAL LEATHER UPHOLSTERY.

67 DATSUN Sports Roadster
Mag wheels, radial ply tires, new upholstery, completely reconditioned (real sharp).

ALL OUR VEHICLES HAVE BEEN RECONDITIONED

Repair invoices are available on request

OTHER MAKES BOTH LARGE AND SMALL AVAILABLE

TRADES WILL BE ACCEPTED!

GARDEN CITY AUTO
is
Conveniently located ON DOUGLAS between Empress Motors and Cornell Chevrolet

OPEN 9-10

150 CARS FOR SALE

DRIVE WITH A SMILE TO

ENSIGN CHRYSLER PLYMOUTH

DOWNTOWN YATES AT COOK

2 YEAR WRITTEN G. W. WARRANTY WITH EVERY USED CAR.

61 CHRYSLER
61 OLDS
63 RAMBLER
63 T BIRD
63 METEOR
65 COMET
65 CHEV
65 PONTIAC
65 DODGE
66 VALIANT
66 PONTIAC
66 RAMBLER
67 CHRYSLER
67 METEOR CONV.
68 CHEV
68 GALAXIE
69 PLYMOUTH
69 CHRYSLER
70 CHRYSLER
70 PLYMOUTH
71 DODGE COLT
71 VALIANT
72 CHEVELLE
72 CHRYSLER
72 PLYMOUTH
72 AUSTIN
72 CORTINA
72 MAZDA 808
72 DODGE COLT

ENSIGN CHRYSLER PLYMOUTH
DOWNTOWN YATES at COOK
Open Weekdays 'til 9
386-2411

DOUGLAS VOLKSWAGEN PORSCHE AUDI

YOUR LARGEST VOLKSWAGEN DEALER ON THE ISLAND

PREMIUM CAMPING UNITS

71 VW 7-Passenger Bus. One owner. Radio. $3395

69 VW Window Van. Radio. 27,000 miles. $2895

69 VW Window Van. Conversion. New engine. $2895

72 VW Window Van. 7,000 miles. One owner. $3595

67 Mercury ½-Ton Pickup. V-8, standard. $1795

3329 Douglas St.
388-5466
Dealer Licence No. 1595
Open 9 'til 9

150 CARS FOR SALE

S&H TOYOTA

NEW

73 CORONA 4-DOOR $3145

BRAND NEW 73 COROLLA $2395

72 TOYOTA COROLLA 1600, 4-dr., a.t., radio $2495
72 TOYOTA COROLLA 1600 4-Dr. $2195
72 TOYOTA COROLLA 1600 Cpe. $2395
72 DATSUN Coupe, radio $2195
70 TOYOTA MK. II, 2-DR. H.T. $2295
72 FIRENZA SL 4-dr., A.T., low mileage $1995
72 MAZDA 616 Cpe. Radio, mag wheels, vinyl roof $2595
71 DATSUN P.U., only 19,000 miles $1895
70 G.T.O. $3095
70 PONTIAC 2-Door H.T. $2695
69 AUSTIN AMERICA $1295
69 DODGE POLARA. All power, under warranty $1895
69 VAUXHALL 2-Dr., A.T. $1195
69 MAZDA station wagon $1495
68 CHRYSLER—Trailer pkg. $1795
69 VAUXHALL 2-Dr. $1095
67 FIAT 4-door $795
67 DATSUN SSS, A.T. low mileage $1495
67 CORTINA WGN. $795
67 BUICK SKYLARK 4-DR. H., all power $1595
66 PONTIAC PARISIENNE. Very clean $995
66 COMET, 6. A.T., radio $995
64 BUICK SKYLARK $995

TRANSPORTATION SPECIALS!!

63 V.W. 1500 $595
64 FORD FAIRLANE V-8, Std. $495
64 FALCON A-1 $595

SAUNDERS & HITCHMAN
2040 CADBORO BAY ROAD AT FORT AND FOUL BAY
592-2471

AMC
REG MIDGLEY'S
AMERICAN MOTORS JEEP
736 CLOVERDALE AVE. 385-8756

EVEN BUCK SPECIALS

GIGANTIC USED CAR CLEARANCE!

66 MERC. Colony Park Station Wagon $1800
69 PONTIAC 2 plus 2 2-Dr. Hardtop $2700
72 CHEV. Bel Air 2-Dr. Hardtop $3600
64 VALIANT Wagon $700
62 CHRYSLER Imperial $500
69 PLYMOUTH Wagon $2300

'64 PONTIAC PARISIENNE V-8 automatic, 2-door, asking $650. '67 Ford Galaxy 500, V-8 auto, 2 door, power brakes, power steering, asking $1600. 478-6147 between 6 and 8 p.m.

EMERGENCY SALE, '64 Rambler Classic, licensed, tested till January '74. Always reliable, economical. Valued at $350. 652-2173.

WE FINANCE ANYONE
63 Ford V-8, auto., $200 down
5 monthly payments, $50
Instant "NO-RED-TAPE" Credit
PALM MOTORS LTD. 383-5252

'66 MUSTANG, V8 AUTOMATIC, power steering, radio, new tires and brakes. Excellent condition. $1595. 598-2166.

WANTED: 48-53 ANGLIA OR Thames panel or pickup, minus motor or with. 383-0716 after 8 p.m.

1966 BEAUMONT, 327, 4-SPEED, American mags, Tape deck, in excellent condition throughout. 385-7878.

1965 OLDS F85 CUTLASS SPORTS coupe, yellow. Powered. Immaculate. $1150. 656-2575.

1971 TOYOTA 1900 MARK II 4-door, automatic, excellent condition, $2,395. 592-6137.

1973 DATSUN 240Z, NEW, $300 off list price. Contact Qualicum Beach, 752-6238.

1966 KHARMANN GHIA, A-1 RUNning condition, $950. Phone 385-0107.

1971 DATSUN 510, 4-SPEED, many extras. Offers. 479-1025 after 5.

1972 TOYOTA COROLLA, 2-DOOR, 4-speed, $1,795. 479-4642.

150 CARS FOR SALE

SPECIALS
66 Fairlane $728
66 Impala Ht. $627
65 Chev. $487
64 Ford $399
58 Zephyr $149
56 Dodge, $49
Palm Motors Ltd.
854 Pandora
Motor dealers license No. D2605

SEE OUR AD?
GARDEN CITY AUTO SALES
WE ALSO TAKE MOTORCYCLES FOR TRADE INS
382-9111

1969 OLDS CUTLASS, 2-DOOR hardtop, power brakes, power steering. $2,600. 656-2853.

1964 VW STATION WAGON, good condition. Offers. 384-1674, after 1 p.m.

56 PREFECT. WHOLE OR parts. 382-8580.

1972 TOYOTA STATION WAGON, automatic, like new. 477-8008.

1963 PONTIAC GRAN PRIX, phone after 9 p.m. 478-4934.

'63 PONTIAC PARISIENNE 2-door hardtop, V8, $350. 385-4988.

1960 VALIANT AUTOMATIC, runs well, $99. 386-6557.

1968 VW WINDOW VAN, REbuilt engine, $1995. 382-6354.

1971 DODGE COLT, EXCELLENT condition, 478-3392.

151 FOREIGN IMPORT

PRIVATE SALE. '61 MERCEDES 220 SE, immaculate throughout, power disc brakes. 4-speed, AM-FM radio. Asking $1,600. 382-6398 after 5.

BUG-EYE SPRITE, 1098 MOTOR, transmission and running gear. Hardtop, soft-top, tonneau, rollbar. 2½ sets of tires. Fiberglass bonnet. 479-5349.

1968 PORSCHE TARGA TOP IN excellennt condition, low mileage, take trade. $5,500. 592-7403, 388-5613.

RED AND BLACK '70 DATSUN 2000 sports, the last one that got in, mint shape, never raced, 26,000 miles. 385-6544, between 5-9:30.

1971 TOYOTA COROLLA, 4-speed, radials, mags, AM-FM and more. Must be seen to be appreciated, best offer. 383-7281.

1967 COOPER S. IMMACULATE. Loaded. $1500 firm. 112-335-2806, Hornby Island.

1972 VOLVO 142E, FUEL INJECTION, o.d., 7 radials, extras, excellent. 592-6583.

'59 MGA ROADSTER, GOOD running order, but needs some work. $300. 477-8635.

'69 MGB WIRE WHEELS, RADIAL tires. Closest of $2100 takes. 388-6896 after 5 p.m.

'69 MGB, EXCELLENT CONDITION throughout, radials, offers. 477-4926.

MERCEDES BENZ 250S AUTOMATIC, stereo, new paint, immaculate. 598-4864 anytime.

1966 INTERNATIONAL 4X4 TRAVELALL, V-8. 479-5788 evenings and weekend.

WANTED G.M.C. OR CHEV. ¾ ton '69 to '72. 385-3961 after 5 p.m.

'72 VOLKSWAGEN. $3,100. 383-6081.

154 TRUCKS AND BUSES

CORNELL
S-A-V-E!!
—BLAZERS
—PICKUPS
—SPORT VANS
—SUBURBANS
—VANS
—CREW CABS

CORNELL
CHEVY TRUCK CENTRE
3050 DOUGLAS
385-5777

1973 FORD LN700 Single Axle Dump, V8 engine, 5 speed transmission, 2 speed rear axle, 6-7 yard Carter Box, $9,900

1969 FORD T8,000 Tandem Cab and Chassis, 225 deisel, 10 speed transmission, 212" wb, 1100 rubber, $9,990

1963 FORD F600 Single Axle Dump, 5 yard Carter Box, $1795

1948 GMC 9500 Firetruck American La France, 500 g.p.m. pumper unit with tank, ex-city unit. Offers.

TRUCK SALES DEPT.
758-7311
JIM HALPENNY OR NORM TESKEY
MEYERS HOLLAND MOTORS LTD.
ISLAND HIGHWAY, NORTH
NANAIMO, B.C.
Motor Dealers License D1359

1972 FORD CUSTOM CREWCAB, 9,000 miles, 390 cu. in. motor, front disc power brakes, extra gas tank, 10-ply 750x16 tires, heavy duty springs and shocks, extending rear bumper, $5,500. With 8000 lb. power fake off winch and A-frame suitable for towing, $500 extra. 479-5586.

1967 INTERNATIONAL PANEL. Heavy duty, 1200 series. Completely rebuilt V8 motor with 4-speed transmission. Will repaint to color of your choice. $1450. 642-5551.

1969 FORD ¾-TON V-8 4-SPEED. 1968 Ford ¾-Ton V-8, 4-speed, 1969 Econoline V-8 automatic.
Victoria Jeep
Hillside at Rock Bay

TRUCKTOWN 386-1711
Everything in Trucks
On Bay St. below Government St.
2525 Bridge St.

1968 ¾ TON PICKUP INTERNATIONAL crew-cab. V-8 4-speed; also '67 International 4 x 4 window panel. 6 door. $1500 each. 656-1476.

1969 FORD ECONOLINE WINdow van, finished inside, low mileage, excellent condition. Asking $2,150. 386-6590 after 6.

GMC VAN. WINDOWS ALL round, 12x10 tent attachment. Good condition throughout. Reasonable. 510 Admirals Road, Kerry.

1965 CHEVY VAN 6-CYLINDER standard transmission, new tires. Tested, $1195. Cadboro Bay Service, 477-2102.

'63 INTERNATIONAL PANEL van, tape deck and other extras. $625. 382-3286.

'71 GMC ¾ TON, FLEET SIDE pickup, 350 automatic, power brakes. 477-2328 after 5:30 p.m.

1969 VOLKSWAGEN PANEL, EXcellent condition throughout. $2,200. 388-6688.

1970 DATSUN PICKUP WITH canopy. 20,600 miles, $1500. 382-2730.

1968 VW 5-PASSENGER CAMPER-Bus. Just tested. Sliding door, etc. Offers 384-0306.

'66 CHEV PANEL, BIG SIX, AUtomatic. Stereo, new paint, immaculate. 598-4864 anytime.

1966 INTERNATIONAL 4X4 TRAVELALL, V-8. 479-5788 evenings and weekend.

WANTED G.M.C. OR CHEV. ¾ ton '69 to '72. 385-3961 after 5 p.m.

'72 VOLKSWAGEN. $3,100. 383-6081.

154 TRUCKS AND BUSES

NEW LOCATION
ENSIGN
Dodge TRUCKS
AND
RECREATION VEHICLE CENTRE
QUADRA At CALEDONIA

IMMEDIATE DELIVERY
1973 DODGE TRUCKS
Island's Largest Selection
Compact Vans
½ Ton Pickups
¾ Ton Pickups
Crew Cabs
Club Cabs
4 Wheel Drives
Medium and Heavy Duty Trucks In Stock
READY FOR IMMEDIATE DELIVERY

NEW LOCATION
ENSIGN
Chrysler Plymouth Truck Division
Quadra at Caledonia
386-2411

WILLYS 4X4 WAGON, WINCH $1095
22 Ft. GLENDALE House Trailer $1295
68 I.H. ½-ton PU, 4-sp. $1695
67 DODGE sedan, V-8, A.T., P.S., radio $1295
68 I.H. ½-ton P.U., V-8 $1850
65 I.H. 1600-2½-ton with 13 ft. flat deck $1795

LEN BARKLEY
INTERNATIONAL LTD.
Dealer's Licence 3992
517 Herald St. 388-5508

BRAND NEW DATSUN ½-TON pickup, fully equipped, $2,625.
McCALLUM MOTORS LTD.
1101 YATES 386-6168

67 FORD ½-TON F100, 150 H.P., Truck, canopy and roof rack, $1,600. 478-4788.

FOR SALE, 1966, 4X4 IHC. 1200 series, crew cab. Good condition. Asking $1200. 745-3591.

MUST SELL. 1962 HALF-TON Chevrolet panel. Good condition. $325. or offers. 533 Harbinger.

1954 WHITE MUSTANG DIESEL tandem truck, cab, chassis. As is, $1000. 384-9624.

1964 DODGE ½-TON, V-8, 3-speed. 386-8246.

1953 CHEV SEDAN DELIVERY, tested, $250. 652-2862.

158 TIRES

MICHELIN "X" TIRES
All sizes and types in stock.
CHARGEX or PAY DAY TERMS
D and D TIRE TOWN
1620 Blanshard St.
382-7283

TWO E78-15 WHITE WALLS, 4-ply Nylon Goodrich Silvertown 660. Almost new. Reasonable. 478-1860.

2 ATLAS MARK II, POLYester, G78x14 on GM 6½" rims, 1—15" GM rim. 2—14" GM rims, 1 Plymouth 14" rim. 382-0225 eves.

160 PARTS, ACCESSORIES

"CLEARANCE" — 327 BATTERY, 4-barrel manifold, synchro for 3-speed truck trans. G.M. V-8 3-speed car trans., V-8 bellhousing for '58-'63 G.M., 283 4-barrel standard V-8 and trans. stick, guaranteed good, $250 firm. '64, 318 and 3-speed auto trans. '55 Chev 2-door wagon 398 Olds posi. offers. Also '55 Anglia 2-door, licensed and running; for parts '55 Olds, good motor and trans. 385-3885 after 5:30.

OUR NEW LOCATION
2150 Blanshard Street
Your Car's "Heart" is the BATTERY
For a Strong, Sure Start Every Time GET an "ACME"
LOWEST PRICES IN TOWN
Delivered and Installed
FRANCIS BATTERY and TIRES LTD.

FOR FAST SERVICE ON RINGS, BEARINGS, GASKETS, exchange brake shoes, drum turning, pin fitting, valve seat machining.
CORDS PISTON RINGS
at 834 Johnson St. 383-0011

RADIATOR REPAIRS, FAST TOP quality repairs at Maurice's Auto Body, 427 Beta St., phone 384-3121. Located behind the Burnside Pay and Save Gas Station.

389 MOTOR FOR G.T.O., COMplete but dismantled, $60. Tripower for 389 American, $60. Thrush outsiders, never used, complete, $70. 385-4544.

MARK TEN C.D. IGNITION SYSTem eliminates 3 out of 4 tune-ups, with dramatic increase in performance. Trans-World Enterprises. 1817 Douglas St. 385-1941.

TRIUMPH TR-4 PARTS, REbuilt 4-speed Trans. with overdrive, complete rearend with brakes and drive shaft. 385-7878.

318 CHRYSLER, REBUILT, phone between 4:30-5:30. p.m. 385-7055.

WANTED '63 OR NEWER CHEV 230 engine. Good condition, low mileage. Reasonable. 384-8371.

WANTED — LEFT FENDER, bumper and bonnet for '64 Volkswagen. 652-2216.

FREE — '59 FORD STATION wagon, bring good battery along and drive it away. 385-8959.

COMPLETE 57 OLDSMOBILE for parts. Free for take away. 384-4046.

FOR SALE FOUR G78X15 CHAMpion deluxe belted tires. Used 500 miles. $110. 384-0084.

1967 PONTIAC WAGON. 328 motor and power window, whole or parts. Offers. 656-1488.

160 PARTS, ACCESSORIES

CRANE FIREBALL CAM WITH lsky hydraulic lifters, $50. 382-0963.

PONTIAC HITCH, $20; FORD hitch, $12. 478-1530.

1956 CHEV WINDSHIELD. Barry, 384-7373, 4-6 p.m.

162 AUTO REPAIRS, SERVICE AND TOWING

TRANSWILL AUTOMATIC TRANSmission specialists. 384-2851. Rebuilt auto transmission from $69.95. Tune-up from $11.95.

VOLKSWAGEN SPECIALIST Complete repair. 1950 Oak Bay Ave.

SCRAP CARS HAULED. REASONable rates. 478-6212.

166 CARS AND TRUCKS WANTED

NEED CASH?
Highest Prices Paid FOR YOUR CAR OR TRUCK
Paid for or Not
DRIVE IN TODAY
2978 Douglas St.
OR CALL
382-9111

GARDEN CITY AUTO
OPEN 9-10

WANTED
$ $ $ for cash $ $ $
TOP DOLLARS FOR "SPORTS CARS"
FOREIGN CARS—COMPACTS
"TRUCKS"
LOW MILEAGE DOMESTIC CARS
FULL CASH OR CASH FOR EQUITY
DE PAPE MOTORS
384-8035
OR DRIVE TO 847 YATES ST.

WANTED
LATE MODEL IMPORT AND DOMESTIC CARS. TOP PRICES FOR YOUR CLEAN USED UNITS. TRADE UP OR DOWN.
DOUGLAS VOLKSWAGEN-PORSCHE-AUDI
388-5466

Top prices paid for your car or truck, paid for or not.
SPEEDWAY VOLKSWAGEN — PORSCHE — AUDI.
Both sides of Yates
385-2415

McCALLUM MOTORS WILL PAY top dollar for any make or model car or light duty truck — call today. It pays to look at Yates and Cook.
McCALLUM MOTORS LTD.
386-6168
ALSO
McCALLUM MOTORS
COLWOOD CAR LOT
478-5622

C—A—S—H FOR YOUR CAR AT SUBURBAN
PHONE GERRY
386-6131

Good, Clean CARS AND TRUCKS WANTED
Cash in 5 Minutes
— PLIMLEY —
1010 Yates St.

WE NEED CARS
—DESPARATELY—
WILL PAY CASH OR WILL CONSIGN
HIGHEST PRICES PAID
NATIONAL MOTORS
819 Yates
Victoria's most trusted name for 69 years!

WANTED. REASONABLY priced small car. Must be tested and in good condition including clutch, transmission, tires and engine. Needed for young girl. All offers will be answered. Victoria Press Box 335.

"WANTED"
Any clean high performance car will pay cash. Dave 382-9111.

CARS AND TRUCKS
Top dollar at Gem Motor Sales
480 Esquimalt 385-4311

CASH OR CONSIGN
ART'S CAR SALES

4-WHEEL DRIVE JEEP, ROVER, around $400. 388-5738, 5:30-7:30 p.m.

WANTED: KARMANN GHIA, ENgine not necessary. 592-2004.

CASH FOR YOUR OLD VOLKSwagen, running or not. 658-5501.

WANTED: KARMANN GHIA, ENgine not necessary. 592-2004.

168 CAMPERS, TRAILERS AND MOTOR HOMES

THE CHINOOK "18 PLUS"
COMING SOON!
Truly Luxurious!
The Motorhome designed with both men and women in mind.
Body, All-Fibreglass Construction
For Preview Information Contact Marshall Murray
EXCLUSIVELY at
NATIONAL Motors (Victoria) Ltd.
819 YATES
384-8174
DEALER LICENCE 567-73

'70 HARDTOP BAYCREST TENT trailer, sleeps 6, canopy, table, spare tire, wired for electric hookup. $650. 382-2530.

1967 VOLKSWAGEN VAN, 2 NEW tires, inspected, panelled, insulated, good running condition, $1,200. 642-3302.

17' SHASTA, GOOD CONDITION, sleeps 6, open to offers. 386-6965.

$350. 8' ALUMINUM CAMPER, sleeps 3. Phone 388-6054.

168 CAMPERS, TRAILERS AND MOTOR HOMES

NEW! LOCATION
ENSIGN
Dodge TRUCKS
AND
RECREATION VEHICLE CENTRE
CALEDONIA at QUADRA

NEW IN VICTORIA
ESCAPADE MOTOR HOMES
By Skyline Corporation
20' and 25' Models
LEASE YOUR MOTORHOME
As low as $230
Per Mth.
Net Lease

ENSIGN
Chrysler Plymouth Truck Division
Quadra at Caledonia
386-2411

impala CAMPING WORLD SIDNEY
Presents
"TENT TRAILERS"
Apache, Lionel, Otto, Steury, Venture
"FIFTH WHEELS"
Olympus, Solitimer, Carefree
"MOTORHOMES"
Champion, Cabana, Olympus
(Test drive? Yes)
SPECIAL
25' OLYMPUS STEURY—sleeps 8
NOW OPEN IN SIDNEY
Good Selection
Low Prices
Tent Trailer Rentals
Pat Bay Hwy. 656-5504
7 Days a Week

LAYTON
SEAGULL
WEEK-N-DER
CAVEMAN
GEMTOPS

70—22' Triple 'E'
Chev. 14,000 miles, P.S.; P.B.; automatic, 2 air conditioners, toilet and shower, large fridge, duct heating, awning with tent attachment, dishes and extinguisher. Top condition.
Was $12,950
MUST SELL
$11,950.00

PARTS—SERVICE—REPAIRS—RENTALS—
Dominion Motors
1703 BLANSHARD
Across from the Hudson's Bay Parking Lot 385-5012

OKANAGAN CAMPERS
SALES—RENTALS
Peter Pollen FORD
1060 YATES
384-1144

FOR THE DISCRIMINATING BUYER "TIMBERLAND"
The quality import truck campers. Individually crafted. Life time guaranteed. C.S.A. 3857 Duke Rd. (Off Metchosin Rd.)

26' AIRSTREAM TRAILER Excellent condition, Armstrong air condition unit and large canopy, new in 1971. Black walnut interior, completely self-contained. Trailer hitch included. $5950. 388-5568 or 477-4346.

17' ALOHA '68, SLEEPS 6, large fridge, 4 burner range oven, heater, monomatic toilet, side dinette; condition new. Complete with 12 volt battery, hitch, jacks, mirrors, licensed and tested. $2975. 3234 Admirals Road, 479-4542.

13' SCAMPER, STOVE, ICE BOX, furnace, 3-way lights, carpet, awning, spare. 642-3135.

17' TRAILER, SELF-CONTAINED, electric brakes, 3 years old, $1500. 382-6745 or 478-6598.

CAVALIER TENT TRAILER, sleeps 5, good condition. $400. 598-4781.

SMALL VAN CAMPER, CLEAN, tested, very good running condition. 592-2925.

1971 DE LUXE STARCRAFT trailer, used once, must sell. Offers. 477-2352.

NEW VANGUARD CANOPY, will fit Ford or GM product. 598-1926, 960 Brighton Crescent.

16' EEE, SLEEPS 6. TOILET, stove, fridge, furnace, double tanks. 383-2005.

FOR RENT, CAR TOP SLEEPER, fits all cars, $15 week. 4104 Glanford.

'71 VOLKSWAGEN WESTFALIA camper with tent. Low mileage. $3850. 477-8617.

FOR RENT HARDTOP TENT trailer, sleeps 4, $30 a week. 592-1958.

TENT CAMP TRAILER, FIRST $30 takes, 656-1365.

RENT NOW, 14' AND 17' TRAVEL trailers, self-contained. 478-1592.

14' TRAILER, ICE BOX, STOVE, oven, $700. Phone 382-8336.

CAMPERS FOR RENT BY THE week. 658-5120.

14' SELF-CONTAINED TRAILER. $1100 or best offer. 478-7562.

UTILITY TRALIER, STEEL BOX, heavy duty, $185. 382-5402.

FOR RENT 16' TRAILER. Sleeps 6, $45 per week. 479-4529.

168 CAMPERS, TRAILERS AND MOTOR HOMES

GET READY FOR SUMMER
Don't Miss One Sun FILLED WEEKEND
SHOP NOW

TRILLIUM '13'
YOUR BEST BUY in a FIBREGLASS TRAILER. Easy towing. Needs NO SPECIAL hookup. Sleeps 4. A terrific trailer for small cars.
$2100

Don't Forget
We also have a HUGE SELECTION of KUSTOM KOACHES — TRAVELAIRES — PROWLERS — SKYLARKS — INTRUDERS and LIONEL TENT TRAILERS along with EMPRESS MOTORHOMES and SKYLARK 5TH WHEELS

SOMETHING NEW
in stock NOW — all fibreglass TRUCK CAPS at reasonable prices and
12½' Tri-Hull
FIBREGLASS FAMILY FISHING BOATS

You deserve the BEST
in — price — service AND QUALITY and we see that you get it.

COASTLINE Trailer Centre
1915 Quadra
388-6021
NOW OPEN
10 A.M. TILL 9 P.M. WEEKDAYS
SUNDAYS 1 P.M. - 5 P.M.
"TRY US YOU'LL LIKE US"

EXPLORE CANADA
With the finest of Canadian built Recreational Vehicles.

SCAMPER
Here are just a few that deserve your inspection.
14' sleeps 6, stove, 3 way fridge, furnace, brakes, toilet compartment $2695.00
16' sleeps 6, stove, ice box, brakes, divided floor plan $2695.00
16' sleeps 6, stove, 3 way fridge, furnace, brakes $2995.00
170 Model, sleeps 6, stove, oven, furnace, 3 way fridge, toilet, brakes, divided floor plan $3495.00
180 Model, sleeps 6. Same as the above plus shower and hot water heater $3795.00
Also 19½', 22' and 22½' models.
8' camper for half tone trucks, sleeps 4, stove and ice box $1795.00
110D camper, stove, oven, fridge, toilet, shower, jacks, sleeps 4. A beauty at $3795.00

COMING SOON
SCAMPER 28' FIFTH WHEELER
1900 Motor Home, sleeps 6, stove, oven, 3 way fridge, furnace, toilet and shower on Dodge 360, p-s p-b automatic, baby duals $11,195.00

SEE ALSO
THE TERRYS, TAURUS, BOLERS, STARCRAFT and SPORTSCRAFT hard tops, VISA and FIBREMOLD truck caps.

THIS WEEK'S SPECIAL
1972 TERRY, 23Y, like new $4595.00

COMING SOON
The CIRCLE "J" Horse trailers.

PURVIS FLACK Trailer Sales Ltd.
1080 Goldstream
478-8377
Open 8 a.m. - 9 p.m. Mon. thru Fri.
Sat. 8 a.m. - 6 p.m. Sun. Noon - 6 p.m.

GOING TO EUROPE MUST SELL 1972 24' Prowler by May 18. New condition. Closest offer to $4300. 478-8155, 479-6048.

9½' CUSTOM BUILT CAMPER, fridge, oven jacks, etc. $1600 or offer. 2125 Tanlee Crescent, Saanichton.

12X60 FT., 3-BEDROOM MOBILE home. $7,900. Will take car or small mobile home in trade. Duncan, 746-4023 after 4.

MOULD TO BUILD CANOPIES for Datsuns, Toyotas, Mazdas and Couriers, will show how to build. $500. 385-5277.

WELL BUILT, HOMEMADE 11' sleeping trailer. Double bed and four bunks. Newly painted. $350. Phone 385-0328 or 382-1925.

1972 BOLER FOR RENT, MONTHly, or $50 weekly. Fully insured and equipped. 656-2589 8 a.m. or noon.

8' CAB OVER CAMPER, PROpane stove, oven, fridge, and heater, fully equipped. Winterized. Good condition. $1400. 479-3548.

8' OVERHEAD CAMPER FOR rent. Side dinette and completely equipped. For reservations, 652-3120 evenings and weekends.

CORDALANE CAMPERS
Profiled Aluminum PARTS AND ACCESSORIES
439-A Burnside, 384-6333

16' KENSKILL TRAILER, ELECtric brakes, propane stove, etc, sleeps 8. View 3962 Happy Valley Road, 386-7071.

20' 1961 TANDEM AXLE, FULLY self-contained, Glendale Trailer. Excellent condition. 652-2039.

1968 VW 5-PASSENGER CAMPER-Bus. Just tested. Sliding door, etc. Offers. 384-0306.

1959 FORD ½ TON, HEAVY duty and cab over camper. Good condition. $850. Trade? 386-9822.

HARD TOP TENT TRAILER, propane stove, sleeps 4, new tires, $350, nearest offer, 385-0296.

TENT TRAILER FOR RENT, $25 a week. 385-3225.

TENT TRAILER, SLEEPS 6, good condition. 385-2160.

TENT TRAILER FOR SUMMER rental. Sleeps 4 adults. 382-8093.

LARGE TANDEM BOX TRAILer, $300 or best offer. 477-6183.

SECURITY CAMPER, 8', FULLY equipped, $1400. 477-5630.

10' CAMPER, 2 DOUBLE BEDS, 1 bunk, sink, stove, ice box. 382-2794.

8' VANGUARD LO-BOY $750. 478-2845.

HARDTOP TENT TRAILER WITH mattresses, $35 a week. 592-1864.

UTILITY TRAILER, ALL STEEL, $95. Phone 479-3551.

TENT TRAILER FOR RENT, $5 day. 386-6677, after 4.

168 CAMPERS, TRAILERS AND MOTOR HOMES

EMPRESS
Leisureland
2524 Douglas St.
382-7121
After 6
382-5331

Coming Soon
The All New SECURITY 5th Wheeler
27' of luxury living. Featuring sun and luggage deck with ladder, one piece fibreglass tub and shower unit, marine type toilet with 30 gal. holding tank. 3-burner range with see-through oven, forced air furnace with wall thermostat, dual 28 lb. propane tanks, carpeted bedroom and living room and de luxe quilted upholstery.

SEE THIS AND A COMPLETE LINE OF SECURITY Truck Campers
WE RUN A VERY SIMPLE BUSINESS
(A Division of Empress Pontiac (Buick Ltd.)
D.L. 3482

S. J. PEDEN LTD.
Slashes Vanguard Trailer Prices
SAVE OVER $500
1 only, 23' '73 Vanguard, self-contained, tandem. Was $5,490, SAVE $549 NOW ONLY $4,941
1 only, 20' '73 Vanguard, self-contained, tandem. Was $4,735, SAVE $473.50. NOW ONLY $4,261.50

Campers
A full range of VANGUARD Campers on display. 11 floor plans avail. Choose from the 8' Economy PIONEER Model at only $1535, to the deluxe 11' FIBERGLAS ROOFED Voyager Model. High quality at REASONABLE PRICES.
VANGUARD:
—Trailers
—Campers
—5th Wheel
—Mini-Motorhome
—Truck Canopies
OKANAGAN:
—Import Truck Campers and Canopies

Trade-in Campers
9'6" Vanguard—'71, furnace $1750
8'6" Cordalane '72 model $1795
8'6" Vanguard, furnace $1150
8' Canopy with windows $ 325

CAMPER RENTALS
Building a camper or trailer? Plans and all materials in stock at reasonable prices.

NOW OPEN 'TIL 9 P.M. THURS. AND FRI. NIGHTS'
S. J. PEDEN LTD.
2855 Quesnel St.
386-3464

FENNELL'S TRAILER SUPPLIES
Parts — Propane — Repairs
GALAXIE CAMPERS
SPORTSMAN CANOPIES
Summer Schedule
Open 7 days a week
6459 Pat Bay Hwy. 652-2511

DOGWOOD TRAILER SALES
PARTS — PROPANE RENTALS
RANDELL TRAILERS AND CAMPERS, 478-6821
Highway 1 and Millstream Rd.

TRAILER AWNINGS
Sizes to fit all trailers.
$29.95 to $199.00
JEUNE BROS. OF VICTORIA
570 JOHNSON ST. 385-7751

McCALLUM MOTORS LTD.
Buccaneer campers for Datsun, Toyota, and Mazda trucks. Priced from only $1,195. It pays to look at Yates and Cook. McCALLUM MOTORS LTD., 296-6168.

FOR RENT 14 FT. TRAVEL Trailer, sleeps 4. Fully insured. $50 weekly, includes mirrors, lights wired. Tent trailer $25 weekly. 477-2544. After 5, 382-7006.

CAMPER RENTALS
8'6" and 9'6" Vanguard Campers
S. J. PEDEN LTD.
2855 Quesnel St. 386-3464

USED TRAILERS — 18', 20', 25', 29'.
COMING — New EMPEROR motorhomes
JACKSON'S, 974 Goldstream, 1-A

'71 CITATION 17' SLEEPS 6, used 1 month, no children. Toilet, gas, electric fridge, oven, electric brakes, $2500. 4570 Viewmont. 479-7278.

TRAILER CUSHIONS, CUSTOM made, some stock on hand, free estimates. Pacific Coast Urethene Furniture Designs. 517 Yates, 388-5212, or 385-7188.

1971 DODGE VAN MINI HOME, many extras, perfect condition. 592-0213.

TOTE-EM TRAILER SALES
478-1041 Days 384-8791 nights

1970 CUSTOM BUILT DELUXE 11' camper, sleeps 6, $1675. Call 658-8401.

1971 18' TRAVELAIRE TRAILER, fridge, stove, toilet, heater, bicycle rack. Like new. 477-8008.

RENT 13' COMPACT EEE TRAVel trailer, self contained. Sleeps 4. 478-1530.

'62 ECONOLINE CAMPER, fully equipped. Raised roof, $1100. 479-6067.

1972 TRIPLE E 17½' S.C. NEW condition. $2700. Offers. 478-5408.

168 CAMPERS, TRAILERS AND MOTOR HOMES

PRICED RIGHT!
A TERRIFIC SELECTION OF CAMPERS, TRAILERS, MOTORHOMES. ALL PRICED TO SELL TODAY!
SPEEDWAY MOTORS
971 Yates St.
385-2415
DEALER LICENCE D2188

8' CABOVER CAMPER, PROpane, sleeps 4, $200 or offers. 384-7649 after 5 p.m.

1968 VOLKSWAGEN WINDOW van, new motor. Partially camperized. Offers over $2150. 384-9508.

15' 1964 GLENDETTE TRAILER, sleeps 6, self-contained, like new, $1800. 479-2630.

MUST SACRIFICE FOR $375, full insulated pop top camper. 385-1978.

VOLKSWAGEN CAMPER, '69, good engine, tires and body. $2800 firm. 384-8895.

169 MOBILE HOMES AND PARKS

BOB'S TRAILERS
2 only, 12-68 PARAMOUNTS, 3-bedrm. $11,650
2 only, 12-68 PARKWOODS, washer and dryer $13,500
1 only, 12-68 PARKWOOD, 3-bdrm. W and D $13,500
12-64 MARLETTE 2-bedrm., quality unit $14,250
12-68 GLENDALE 2-bedroom $13,950
10-65 SPACEMASTER, 1-bedroom, really clean, $3895, complete with porches, etc.
RUSTLER 5th wheel by Neonex, a treat at $8345
HOLIDAIRE trailers and campers; spaces for all our homes.
1 only, 24x52 FOUR SEASONS — at the old price complete at $17,950
386-3623 478-4979

Happy Valley HOMES LIMITED
Dealers Licence No. D-1837
—CUSTOM ORDER A HOME EXACTLY THE WAY YOU WANT IT.
—RETIREMENT PARK SPECIALISTS.
2681 Sooke Road
478-8303

TRIANGLE HOMES LTD.
An established business with 17 years experience in Mobile Home Sales.
LEADER, PYRAMID, MARINER
All our homes are Canadian built and have total certification.
2435 Trans-Canada Hwy.
478-1774

WAGON TRAIN
731 Goldstream Ave. 478-7333
1261 Goldstream Ave. 478-1332
2515 Government St. 386-3291
974 Goldstream Ave. 478-5812
OPEN 9 a.m. to 9 p.m.
VICTORIA'S LARGEST DEALER
More than 30 units in stock.
NEW AND USED
Spaces still available at beautiful Hidden Valley overlooking Florence Lake.
WAGON TRAIN

GOLDSTREAM MOBILE HOMES
PARAMOUNT PREMIER
MONARCH AND STATESMAN
Modern park space available with all purchases
2885 Trans-Canada 478-1751
2745 Douglas at Market 386-6311

SAFEWAY 12'x60'
2-bedroom front dinette mobile home, unfurnished, situated on a lovely landscaped space in choice adult park. For viewing contact TOTE-EM TRAILER SALES 478-1041 or 384-8791.

55X10 — 3 BEDROOMS, FULLY furnished, front kitchen, counter top range, eye level oven. Sliding glass doors off living room, carpeted throughout, $5500. Phone Duncan collect, 746-5543 after 6.

WANTED: COUPLE WITH MObile home to rent on up Island rivertront property. All conveniences. Desire minimal caretaking. 658-8880.

10X50 2-BEDROOM, BRAND NEW Gun furnace; CSA approved, stove and fridge. Offers considered. $4700 cash. Call Nanaimo collect, 390-4989.

FOR RENT, FULLY FURNISHED 2-bedroom 12x55, private area. Space for garden. $160 month. Couple preferred. Victoria Press, Box 343.

8X30 ON SIGHT, STORAGE, small carport and shag carpet. $3500. 479-4405 after 5 p.m.

FOR SALE 10 X 40 REGAL MObile home. 2 bedrooms, $4,500. 652-1468.

SPRINGWOOD MOBILE HOME Park, 3 miles north of Mill Bay. 477-1492 or 743-5096.

LOT NEEDED. SEE MY AD classification 274 — Property Wanted. 478-8064.

SHILLINGTON'S MOBILE HOME SALES
1261 Goldstream 478-1509

181 TOURIST ACCOMMODATION

REASONABLY PRICED UNITS for 1-6 people, colored TV, maid service, etc. Between major shopping centres. Beautiful new motel. Quiet location on the edge of downtown Victoria. Phone Intown Inn, 388-6667.

185 CONVALESCENT AND REST HOMES

PRIVATE OR SEMI-PRIVATE for elderly active lady or gentleman. Win Bran Rest Home. Where guests are part of the family. Reasonable prices. 383-7422.

LOVING CARE FOR MOTHER or father. Call Mrs. Mack, 383-9315. Fairfield Rest Home.

AMB

193 ROOMS TO RENT

$15 WK. UP

921 Pandora

TOURIST ROOMS
Single $4 and up daily
Also weekly prices
In Beautiful historic Rocabella
777 Blanshard 385-9030
Sorry, no reservations

$40 MO. UP

921 Pandora

ROOM TO RENT, GORGE BURNside area, in family home, suitable to only those who appreciate small children. $55 month with washing facilities. 382-4733.

WANTE A NICE ROOM OR suite, colour TV, reasonable rates. Cheltenham Court Motel, 994 Gorge Rd. West. 385-9559.

REASONABLE, BEDROOM, Marigold area, for mature woman, share kitchen facilities. 479-6523; 479-2319.

SLEEPING ROOMS, DOUBLE and single, 5 minutes from town, bus stop on corner, $50 per month. 382-1104.

LOW PRICED DOWNTOWN housekeeping rooms. Oxford Hotel, 777 Fort Street, 384-5751.

BRIGHT ROOM IN APARTMENT, elevator, sauna, bus at door, home privileges. 385-7347, 384-6043.

FURNISHED, CLEAN, QUIET room, kitchen. Cablevision. Men. Jubilee area. 592-6615.

197 HOUSEKEEPING ROOMS TO RENT

ROOM, NEWLY DECORATED. Close to stores, parliament buildings and downtown. Kitchen facilities. Furnished. Suit working girl or student, $55. Includes utilities. 383-7887.

LARGE, BRIGHT, NICELY FURnished, loads of cupboards, full kitchenette. Laundry, cablevision, handy to town. Suit retired lady. $85. 383-5761, 477-2833.

JUBILEE AREA. FURNISHED bedsitting room. Share kitchen and bath. $55 includes utilities. Lady only. 386-6191.

BRIGHT, FRONT BEDSITTING room with kitchenette-sink. 1 block to bus. $75. 99 Wellington St. after 5.

$55-$70, FURNISHED, WALK TO town, mature and quiet only. Very clean. 383-8101.

JAMES BAY-ESQUIMALT, 1 AND 2-room. Utilities. Cablevision. $60. 386-9309.

NEAR FORT-COOK, FRIDGE, stove, sink. Free cablevision. Parking. 384-5920.

FOR LADY. LIGHT HOUSEkeeping room. Near bus, stores. 216 Moss Street, 652-3207.

LARGE FURNISHED LIGHT housekeeping room, separate kitchen, $75. Phone 383-4387.

ALL FOUND, FURNISHED, SEAview, park, Fairfield. Gentleman preferred. 382-0541.

SLEEPING ROOM, FULLY FURnished, basin in room. Included. $45. Central. 385-4237.

ST. HELENS APARTMENT, 828 Courtenay Street, housekeeping room $50. 383-4929.

CLOSE TO DOWNTOWN, QUIET, clean, fridge, sink, for lady. 383-1277.

LIGHT HOUSEKEEPING ROOM. 382-7634

RITZ HOTEL
710 Fort St. 383-1021

CLEAN, OWN KITCHEN WITH sink, all found. 1007 Johnson.

200 APARTMENTS TO RENT UNFURNISHED

RITHET PLACE
500 Rithet St., 385-2559
NEW MODERN SUITES
Only block from Dallas Rd. waterfront.
1-bedroom, $130-$147
2-bedroom, $175
Bachelor, $117
Wall-to-wall carpets, drapes, electric heat, cable TV and parking included.

THE CORONA
1430 STADACONA
(Between Fort - Pandora)
382-0248
We have 1-bedroom apts., available immediately and from June 1st, renting from $133 including cable, intercom, carpeting, drapes, etc. Adults only. No pets.
Tudor Estates Ltd.
2030 Douglas
382-2721

CENTRAL MANOR
1230 FORT ST.
382-7505
One bedroom 2nd floor with balcony. Electric heat included, walking distance to town.
Call resident-manager
Mrs. B. Mathews
Ocean Property Management

CHATEAU ROCKLAND
1025 LINDEN
(NEAR FORT)
1-B.R., Balconies $130 - $140
2-B.R. ground floor, patio $165
Just 4½ blocks to town, near shopping, transportation. Carpeted, drapes. Elevator, controlled entrance. Cablevision. Free parking. Suit quiet mature adults.
385-6984

VISTA VILLA
734 Lampson St. 385-6546

DUNSMUIR ROYALE
801 Esquimalt 383-7454
Well appointed suites, with beamed ceilings, electric fireplaces, superior soundproofing. Excellent bus service. Must be seen to be appreciated.

NEWTON GARDEN VILLAGE
1738 Newton Street
Near Jubilee Hospital and Simpson-Sears. Indoor swimming pool, large 2 and 3-bedroom apts. Children welcome. $760-$185. Heat, appliances, cablevision and drapes included. NO PETS. June 15 or July 1. 592-7869.

MADRONA MANOR
1955 Ashgrove
Near Jubilee Hospital. Spacious carpeted suites. Controlled entance. 1 bedroom, $135. Available immediately. 1 bedroom, $135. June 1st. Resident Manager, 385-7601.

$300 — 1440 BEACH DRIVE
Beautiful one-bedroom apartment overlooking Oak Bay waterfront. Very spacious, wall to wall carpet. All appliances. Vacant. For appointment to view, call BROWN BROS. ON BLANSHARD, 385-8771 (anytime).

NIAGARA COURT
535 Niagara Street. Close to downtown, ocean and park. All conveniences including hydro therapy pool and sauna bath. 1-bedroom from $142. 2-bedroom, $180. No pets. Res. manager, 386-1767.

OAKRIDGE HOUSE
APARTMENTS
2646 COOK ST.
1-bedroom suite now available to rent. $135. For information call 386-0736.

CASA MONTIGO
1035 Pendergast
1 bedroom $138
Fairfield location close to park, sea, shopping and town.
Resident Manager 382-6850
G. and O. Holdings 598-1624

FERNOAKS MANOR
625 FERNHILL RD.
2 and 1-bedroom suite available to rent. 1-bedroom $140, 2-bedroom $184. Nice location. For information call 386-0249.

CAMILIN MANOR
1210 BALMORAL
Available June 1, Modern 1 bedroom and 2 bedroom suite. Call Res. Mgr. 385-7147 or Bayshore Realty Ltd. 388-6424.

2 BEDROOMS, LIVING ROOM, kitchen and bathroom. Automatic heat included. $130. Close to town. 2319 Wark Street, 382-5521. No pets please.

REGINA APTS.
291 Regina
Available immediately 1 bedroom suite. Call Res. Mgr. 384-3739 or Bayshore Realty Ltd. 388-6424.

$130 MONTH, 1-BEDROOM, NEAR Oak Bay Junction, children and pets welcome. 386-7949 or 382-9560.

MODERN 1 BEDROOM. CLOSE to town. $120, $128, $130. 385-8270.

200 APARTMENTS TO RENT UNFURNISHED

1660 FORT ST.
KING ARTHUR APTS.
Spacious well-maintained suites WxW
Near Jubilee
1-bedroom, $145
Resident Caretaker, 384-8544

1791 ROCKLAND AVE.
ROCKLAND HEIGHTS
On transportation. Balconies
Washing facilities each floor.
1-bedroom, $140
Resident Caretaker, 388-6349

1678 FORT ST.
ROYAL SOVEREIGN APTS.
FEATURING SAUNA BATH AND ROOFTOP LOUNGE. WxW
(Transportation available)
1 Bedroom, $140
Resident Caretaker, 382-3396

467 LAMPSON ST.
PRINCESS CHARLOTTE
SWIMMING POOL
SMALL PETS ALLOWED
1-bedroom, $130
Resident Caretaker, 388-6809

2150 CADBORO BAY RD.
DAYMER APTS.
Close to shops. Jubilee Hospital. On bus line. Heat and cablevision included.
Bachelor $100
1-bedroom, $120
2-bedroom, $145
Contact Ste. 36, 592-1105

1235 BALMORAL ST.
SPRINGRIDGE APTS.
Spacious, spotless suites.
Wall-to-wall. cablevision
Bachelor, $106
Contact Suite 101, Eves. 382-1742

705 PANDORA
ASCOT APTS.
Comfortable older style 1-bedroom apts. Downtown. Suitable for older couple. Rent $85. Call 384-9335.

A. BERNARD and CO. LTD.
655 Fort 384-9335

SEAGATE
707 ESQUIMALT ROAD
ON VICTORIA'S HARBOR WATERFRONT WITH VIEWS OF HARBOR, OCEAN AND OLYMPIC MOUNTAINS
WITH VERY LARGE INDOOR HEATED SWIMMING POOL AND HYDROTHERAPY POOL
ALL PARKING IS INDOORS AND OUT OF SIGHT
ALL SUITES HAVE LUXURIOUS LONG SHAG CARPETING THROUGHOUT
MATURE ADULTS ONLY
NO PETS
ONE-BEDROOM SUITES
$141 - $158
CHOICE 2-BEDROOM SUITES
FROM $192
RESIDENT MANAGER 383-1731
DIAMOND DEVELOPMENTS

NOW OPEN
THE SHALAMAR
(Just off Hillside)
BRAND NEW 60 SUITES
FEATURING:
—1-Bedrooms from $130
—2-Bedroom, 2 bathroom suites with shag carpets from $190.
PLUS
—Controlled entrance
—Balconies
—Views from many suites
—Cablevision
—New appliances
—Carpeting and drapes
—Close to town and transportation
CALL 382-2721 TO VIEW, OR SEE RESIDENT MGR. AT THE SITE — 2644 PRIOR STREET.
TUDOR ESTATES
2030 DOUGLAS
382-2721

NOW RENTING
HOLLYVIEW ARMS
1180 VIEW ST.
FEATURING
Cablevision
Wall-to-wall carpets
Controlled entrance
Quiet location, walking distance to town.
ONE-BEDROOM SUITES FROM $135
Call our office to view
BROWN BROS.
ON BLANSHARD
385-8771 Anytime!

HOLLYWOOD CRES. WATERFRONT
1-Bdrm. Suite (Conversion) Consisting of 1 Bdrm. Kitchen and bathroom, partly furnished, views of sea and Olympic Mts. Vacant, possession. $155 per month. B.C. Land and Insurance Agency Ltd.
530 Broughton St., 388-5555

COLONY PARK MANOR
1680 Poplar
UNIVERSITY DISTRICT
SORRY, NO VACANCIES
SWIMMING POOL, SAUNA
HYDRO THERAPY
AND RECREATION ROOM
477-1711

REASONABLE RENT
A few Bachelors and One-Bedroom suites available now. Deluxe units. Therapeutic pool. Call Resident Manager, 384-1214.
YORK MANOR
121 Rendall St. or
CANADA PERMANENT 382-9191

LARGE, BRIGHT ONEbedroom apartment in older converted home. Good location, quiet area. Heat supplied. Parking. $135 month. Available immediately. Call Manager 383-2880 or Ker and Stephenson Limited 385-3411.

EL DORADOO APTS.
1401 Fort St. Bright corner, 1 Bed. suite. Free laundry, cable and heat. $120. Adults. No pets. Mrs. French, 385-3061.

ESQUIMALT, NEAR NADEN, large, 2-bedroom suite for rent Cablevision, heat, hardwood floors, drapes, parking and balcony. $130. Married couple with 1 child welcome. 388-4925.

LOWER DUPLEX, APPROXImately 1,200 sq. ft., 2 bedrooms, fireplace, garage, washer hook up. Light and heat included. $195 Phone 479-1517 after 5:30 p.m.

OAK BAY BORDER
Large, 2-bedroom suite, carport, stove, fridge, washer, dryer. Vacant. $150 per month. Ron Black, 384-8001.

NONALEE MANSIONS
2646 COOK ST.
1-bedroom suite now available to rent. For information call 382-0381.

1-BEDROOM SUITE IN MODERN apartment building, close to Parliament Buildings, $110, available June 1. 382-1508.

JUNE 1, BACHELOR, NEAR Woodward's, 1006 Tolmie, $110 includes heat, cable, parking. Modern building. 382-8307.

MAIN FLOOR 1 BEDROOM suite, fireplace. Nice and clean. Walking distance to town. Retired person. 477-5066.

FAIRFIELD
Spacious, 1-bedroom suite near town. Adults. 383-2680. $120.

BASEMENT SUITE, $100. 2312 Wark St. Near Crystal pool. 382-3720.

LOVELY NEW SPACIOUS 1-BEDroom suite, with view, close in. $135-$140. Adults. 382-6055.

BELMONT TERRACE, 1080 BELmont Ave. 1-bedroom, $132. Resident caretaker. 383-0179.

3 BEDROOMS $150. COLWOOD-Langford. 1 child welcome. 477-2548.

CLOSE IN, 3-ROOM SUITE. Available June 1. $80 per month plus some utilities. 385-0615.

DE LUXE 2-BEDROOM, JUBIlee area, shag, cable, adults, no pets. 598-3930.

1-BEDROOM SUITE, $130 A month. 384-6022.

200 APARTMENTS TO RENT UNFURNISHED

RENT NOW
YORK MANOR
121 RENDALL
DE LUXE SUITES
WALL-TO-WALL CARPETING
COLORED APPLIANCES
ELEVATOR
THERAPEUTIC POOL
FREE OFFSTREET PARKING
INCLUDES HEAT, WATER AND CABLEVISION
BACHELOR SUITES FROM $114
ONE-BEDROOM FROM $132
RESIDENT MANAGER
384-1214
CANADA PERMANENT

OLYMPICS COURT
827 Selkirk Street
One Bedroom Suite from $142.00
Child up to two years welcome.
Private entrances
Heat and Hydro supplied
Balconies facing south
Quiet area
Off-street parking
Easy access Gorge Hospital
Easy access Naden
Close to Buses
RESIDENT MANAGER
382-5586
Ker and Stephenson Ltd.
385-3411

CRAIG HOUSE
885 Craigflower Road
One Bedroom from $145
Two Bedroom from $180
Sauna Room
Quiet Area
Two Elevators
Ideal for Gorge Hospital
Off-street parking
Olympic Views
Balconies
RESIDENT MANAGER
383-9438
Ker and Stephenson Limited
385-3411

NEW APARTMENT BUILDING
1939 LEE AVE.
One block from Jubilee Hospital behind Safeway. Large 1 and 2 bedroom suites. Reserve now for June 1 opening. Whirlpool and sauna. Sorry, no children or pets. Hatley Holdings, 598-2258. View by appointment, 598-2258..

MAPLEWOOD GREEN APARTMENTS
3255 COOK STREET
1-bedroom, $145
2-bedroom, $177
Includes
Indoor swimming pool, sauna, billiard room, shag carpets
Resident caretaker, 383-9757

CAIRN VILLA
Beautiful parklike setting, all modern conveniences. 1 and 2-bedroom suites situated at Lampson and Old Esquimalt Rd. at Highrock Cairn Park. Mature child welcome. For further information call manageress, Mrs. Wood, 383-3239 or 598-2764.

DUNSMUIR HOUSE
831 DUNSMUIR ROAD
(Off Esquimalt Road)
—Ocean and Harbor View
—Quiet Seclusion
—Terraced Garden Setting
—1 and 2-bedroom suites
GROUND AND TOP FLOORS
Adults Only — No Pets
Resident Manager, 388-4943

Nottingham Court
1635 Cook Street
NEW DELUXE APARTMENT
Now renting—1 and 2-bedroom suites. Constructed to C.M.H.C. standards. Includes recreation room and workshop areas. Adults only. Resident Manager, 388-9251.

PARKSIDE PLACE
Immediate possession. Modern 2-bedroom apartment. Self contained, laundry room. Includes all appliances. 10 minutes from downtown. Swimming pool. Balcony. Soundproof. Couples only. No pets. Only two left from $165. Call 386-0070.

KIRKCALDY APTS.
575 Marifield off Government
Close to Parliament Buildings and park.
1 bedroom $135
Resident Manager
Mr. Batchelder, 388-6355
Barrington Enterprises Ltd.

$103. BY JUBILEE HOSPITAL Bright, large carpeted bachelor suites in modern building, Cablevision, suit nurses. Phone 592-2101 or 592-7734.
PEMBERTON, HOLMES, LTD.

OSTERLEY COURT
1520 Richmond Road
2-bedroom top floor, $170
1-bedroom top floor, $140
Resident Manager, 386-2008
No children or pets

GROUND LEVEL. 800 SQ. FT., 1-bedroom suite with fireplace in lovely home in residential Lake Hill district. Including all utilities and cablevision. Working couple preferred. 479-6894.

KINGS ARMS — $165
1530 Church St., Shelbourne area, very large, 2 bedrooms, carpeted, drapes, cablevision, patio controlled entrances free parking. Available now. 477-9745.

2 1-BEDROOM SUITES, AVAILable May 15 and May 31. Oak Bay Avenue. Stove, fridge, heat and water included. $105. Phone 598-4534 days; 477-2819 evenings.

NEAR BEACON HILL AND THE sea, two 1-bedroom luxury suites. Elevator, cablevision, wall-to-wall, etc., etc. Suitable pets accepted. 385-4785.

DEVON COURT
Bright 2 bedroom suite, hardwood floors. Close to sea and stores, on bus. St. Patrick Street, Oak Bay. Phone 592-7025.

SWIFTSURE APARTMENTS
540 Rithet Street
2-bedroom starting $165, bachelor suite $115. No pets. Resident Manager. 385-7375.

BRAND NEW, ON HILLSIDE, 1 and 2-bedroom suites. Includes water, heat, cable, wall-to-wall carpet, drapes, adults, no pets. 382-9995.

DARDANELLES
Available now 1-bedroom suite main floor 2-bedroom suite June 1st. Small child welcome. 9 a.m. - 8 p.m., 385-0084.

GARDEN PARK COURT
Nice 1 bedroom suite at $105. Close to Mayfair and Town and Country. Cablevision. 384-5059.

BEACON HILL PARK VANcouver St. 1-Bedroom suite, $130. Garage, $5. Mature adults 382-8947.

NEWLY RENOVATED 2 OR 3-bedroom apartment. Wall-to-wall, close to town. Avail. June 15. $165 per month. 382-2792 or 382-4842.

2 BEDROOM APARTMENT IN 4 plex overlooking Langford Lake. $125. Phone L. H. Propp, 478-1721.

FAIRFIELD 1 BEDROOM SUITE, self-contained, 386-0657. Evenings, 479-3324.

ROYAL BEACH COURT
1 bedroom suite, available now. 384-2629. 628 Dallas Rd.

SHANGRI-LA-ESTATES
50% of rent applied to purchase. 383-4568. L. J. Developments Ltd.

BEAUTIFUL BEACHSIDE. 1 AND 2 bedrooms. Reasonable rent. 384-0428, 385-0611 912 Selkirk.

SUITE FOR RENT, CHILDREN welcome. Between 4 - 6 p.m., 383-6307.

MODERN 2-BEDROOM MAIN floor, close town, adults, 382-9393, 385-2536.

200 APARTMENTS TO RENT UNFURNISHED

Park Pacific

BROOKSIDE MANOR
Park outlook, quiet location close to Jubilee area. Large de luxe suites.
—Hydrotherapy pool and sauna.
—Exercise room.
—Billiard room, games room.
—Hobby room, workshop.
—Covered parking, 2 elevators.
—Excellent soundproofing.
All suites contain shag carpeting and luxury appointments. For further information call:
BACHELOR $127
TWO BEDROOMS $205
Mr. R. Bowlby
302-8823 Richmond Rd.
598-1121

AQUARIUS APARTMENTS
Park, Ocean and Mountain Views. Close to waterfront and town. Large deluxe suites.
—Hydrotherapy pool and sauna.
—Billiard and games room.
—Hobby room, workshop.
—Covered parking, 2 elevators.
—Excellent sound proofing, double wall insulating, concrete floors.
BACHELOR $122
2 BEDROOM, Immediately $195
1 BEDROOM, den—June 1st. $159
—Courteous resident manager.
All suites contain shag carpeting and luxury appointments.
Call Mr. and Mrs. G. Page. 384-1316. No. 415-215 Oswego.

MT. TOLMIE RIDGE APTS.
Panoramic views, outstanding large suites on a six-acre private park.
—Heated indoor swimming pool.
—Hydrotherapy pool and sauna.
—Billiard room — View lounge.
—Hobby room — Workshop.
—3 elevators — Concrete floors.
—Excellent soundproofing.
—Enclosed parking included.
—Many suites contain two bathrooms and shag carpets.
1 BEDROOM, June 1st. $145
3 BEDROOM, June 1st. $320
For further information call: Mr. and Mrs. R. McIndoe No. 221 — 1900 Mayfair Dr.
598-3821

For details and transportation to view all above suites, call Mr. R. Bowlby, Prop. Mgr.
598-1121

CHARTER HOUSE
435 Michigan
384-8923

All rental Enquiries WELCOME
Managed By
NORTH WEST TRUST
386-3534

NOW RENTING
LORD STANLEY MANOR
1350 STANLEY
DE LUXE SUITES QUIETLY LOCATED AMONGST THE OAKS BETWEEN FORT AND PANDORA FEATURING:
—W.W. carpeting
—Colored appliances
—Cablevision
—Views
—Sauna — recreation room
—Large patios and sundecks
—Superior soundproofing
—A step to buses and parks.
—Bachelor from $112
—1 bedroom from $140
—2 bedroom from $168
FOR INFORMATION CALL
384-8264

NOW RENTING
VALBURN COURT
3150 JUTLAND
EXTRA LARGE, suites just 1 block from Mayfair shopping centre. Overlooking city. Lovely shag carpets, drapes, electric kitchen, walk-in closets, some balconies, controlled entrance, carport, laundry facilities, no pets.
Large bachelor from $120
1 bedroom from $135
RESERVE NOW for May 15th or June occupancy for appointment to view call 384-2426 or 382-0356.

ST. MARGARETS
1830 FERN ST.
We have very nice 1-bedroom apartments available immediately renting from $145.
Rents include indoor heated pool, saunas, plus carpeting, drapes, etc. Adults only. No pets.
CALL RES. MGR. 385-0201
TUDOR ESTATES
2030 DOUGLAS
382-2721

SIR JOHN FRANKLIN
3287 Quadra St.
BRAND NEW!
Controlled Ent. Elevator. Colored appliances. Spacious suites. Wall-to-wall carpeting. Individual heat control. Private balconies. Cablevision. Parking. Sauna. Workshop. Rec. room. Bus at door.
Viewing Daily
658-5132 385-1985

THE PONDEROSA
1184 ESQUIMALT RD.
A very nice 2-bedroom suite renting for $165. Will be available end of May. The rent includes controlled entrance, cablevision, etc. Call resident caretaker at 382-6936.
TUDOR ESTATES
2030 DOUGLAS
382-2721

AVAILABLE NOW
Spacious 1-bedroom, self-contained upper duplex, range, fridge, drapes, heat, included. $120. No pets. On bus, near Dallas and Moss. Adults only. Ideal for business couple. 384-8578.

CORDON PLACE
1550 RICHMOND AVE.
Deluxe 1-bedroom suite in new modern block. Jubilee area. Mature adults only please. Manager, 385-7872.

CARLYLE APTS.
230 Oswego, 386-8682 or 592-9516
1 bedroom top flr. $135
Cablevision, drapes, intercom, balconies, etc. Parliament Bldgs. area. Adults. No pets.

MACAULAY MANOR
1007 ESQUIMALT RD.
Sorry no vacancies.
RESIDENT MANAGER, 384-0877

SHORELINE APTS
105 ISLAND HWY.
Bright 2 bedroom second floor suite, $130, including carport, cablevision. Adults only. 479-6761.

BACHELOR SUITES FROM $89-$98. Working people only. 425 Wilson Street. Victoria West. 385-0877.

JUNE 1ST, SPACIOUS 2 BEDroom, corner suite. Cable, heat, washing. $150 per month. Suit older couple. 592-3663.

TIDELINE APTS.
1470 Dallas
SORRY, NO VACANCIES
Resident Manager, 382-5851

1 BEDROOM SUITE, HOT water, heat and cablevision. Very quiet. 1 or 2 elderly ladies. $105. 386-9941.

OLYMPIC VIEW
1160 ESQUIMALT RD.
Sorry no vacancies.
Resident Manager, 384-9121

2 BEDROOM SUITE, ESQUImalt, 1 child welcome, no pets. $135. Available immediately. 382-5555.

PRINCESS LOUISE APTS.
310 Roberts Street, 1 and 2-bedroom suites. Available May 1. 386-7455

1-BEDROOM SUITE, EVERYthing included except light. Near shopping centre. $125 per month. 592-3957.

ROSEHILL MANOR
1-bedroom, wall-to-wall, cablevision, heat, 904 Hillside. 385-4504.

HILLSIDE—SEARS AREA
Modern apt. offers 1-BR at $130 or 2-BR at $160. Manager, 384-3291 or Western Homes, 386-3494.

COLQUITZ, BACHELOR SUITE, suit male pensioner. Utilities supplied $60. 479-2820.

BACHELOR SUITE, $95, NEAR Simpsons Sears, 1388 Hillside. 382-3720.

200 APARTMENTS TO RENT UNFURNISHED

BROWN BROS. ON BLANSHARD
385-8771 ANYTIME

ONE-BEDROOM SUITES

$140—CALINA APTS., 1750 Chambers St., w-w carpets. Vacant.

$120—WALLMERE APTS., 2180 Haultain St., H.W. floors. Vacant.

$140—NELSON LODGE, 1337 Saunders St., w-w carpets. Vacant.

$150—ROSEBANK MANOR, 3954 Cedar Hill Rd., w-w carpets. Vacant. Sauna and whirlpool included.

$125—LONDON FLATS, 1321 Broad St., w-w carpets. Vacant.

$135—SKYLINE GORGE, 2925 Qu'Appelle St., w-w carpets. Vacant.

$138—GRAHAM HOUSE, 1110 Queens Ave., w-w carpets. Vacant.

$130—REGENCY APTS., 1975 Lee Ave., H.W. floors. Vacant.

$130—WELLINGTON MANOR, 1670 Fort St., H.W. floors. Vacant.

$145—PANDORA VILLA, 1130 Pandora Ave., H.W. floors. Vacant.

$125—933 ST. CHARLES ST., H.W. floors. Vacant.

$125—ROSEWOOD MANOR, 2558 Quadra St., H.W. floors. Vacant.

$95—ALKAZAR MANSIONS, 1206 Fairfield Rd., H.W. floors. Vacant. Older couple only.

$150—MAYDORF APTS., 3905 Quadra St., w-w carpets. Vacant.

$105—RUSSELL APARTMENTS, 1517 Coldharbour Rd. Lino tiles. Available June 1.

$135—ANTRIM COURT, 2310 Quadra St., w-w carpets. June 1, 1973.

$135—BARRINGTON MANOR, 2174 Cadboro Bay Rd., w-w carpet. Vacant.

$140—DON QUADRA APTS., 3244 Quadra St., w-w carpets. Vacant.

$130—LOUISE APTS., 1143 Pandora Ave., H.W. floors. Vacant.

$125—LORD NELSON APTS., 1615 Belmont Ave., H.W. floors. Vacant.

$125—GREENLEAVES, 2523 Wark St., w-w carpets. Vacant.

$115—MOUNTAIN VIEW, 614 Esquimalt Rd., w-w carpets. Vacant.

Free transportation available 9 to 4 weekdays!
BROWN BROS.
ON BLANSHARD
385-8771 (any time)

BROWN BROS. ON BLANSHARD
385-8771 ANYTIME

TWO-BEDROOM SUITES

$165—NELSON LODGE, 1337 Saunders St., w.w. carpet. June 1, '73.

$150—ROYAL COMMODORE, 715 Vancouver St., H.W. floors. Vacant.

$150—GRENADIER MANOR, 1537 Belcher Ave., w.w. carpets. Vacant.

$135—2624 QUADRA ST., H. W. floors. Vacant.

$140—REGENCY APTS., 1975 Lee Ave., H.W. Floors, June 1, '73.

$165—WELLINGTON MANOR, 1670 Fort St., H.W. floors, June 1, '73.

$165—DON QUADRA APTS., 3244 Quadra St., w.w. carpets. June 1, '73.

$170—HARO APTS., 1400 Beach Drive, H.W. floors. Vacant. No elevator.

$175—PANDORA VILLA. 1130 Pandora Ave., w.w. carpets. June 1, '73.

$150—WILTSHIRE APTS., 1323 Harrison St., H.W. floors, vacant. "SORRY, NO CHILDREN OR PETS"

Free transportation available 9 to 4 weekdays!
BROWN BROS.
ON BLANSHARD
385-8771 (anytime)

BROWN BROS. ON BLANSHARD
385-8771 ANYTIME

BACHELOR SUITES

$95—AVON COURT, 490 Vancouver St., H.W. floor. Vacant.

$120—WESTMINSTER COURT, 955 Humbolt St., w-w carpet. June 1, '73.

$70—146 CLARENCE ST., James Bay. Call our office to view. Vacant.

$120—MAYDORF APTS., 3905 Quadra St., W.W. carpets. Vacant.

$124—CARRIAGE HOUSE, 1020 Burdett St., w.w. carpet. June 1, '73. Sauna and whirlpool included.

$113—GRAHAM HOUSE, 1110 Queens, w.w. carpet. May 15, '73.

$110—GREENLEAVES, 2523 Wark St., w.w. carpet. June 1, '73.

$115—PARKSIDE TOWERS, 890 Heywood Ave. H.W. floor. June 1, '73.

Free transportation available 9 to 4 weekdays!
BROWN BROS.
ON BLANSHARD
385-8771 (anytime)

LORD AND LADY ESSEX
240-270 SIMCOE ST.
New apartment now renting. Controlled entrance, cablevision. W-W carpets, games room, hydro therapy pool, sauna, etc.
Bachelor $130-$135
1-bedroom $139-$151
2-bedroom $174-$190
Sorry no pets or children, contact resident manager, No. 201-240 Simcoe St. or phone 388-6920.

THE CHATELAINE
1435 ELFORD
(Between Fort-Pandora)
383-6809
Available immediately: nice 1-bedroom apt., renting for only $129. We will also have 2-bedroom suite June 1, renting for $161. This is a quiet building and rent includes carpeting, cable, controlled entrance, etc. Adults only, no pets.
TUDOR ESTATES
2030 DOUGLAS
382-2721

CHERRY BLOSSOM COURT
310 St. James Street
$140.00
One-bedroom suite, top floor, quiet, small, modern block.
P. R. BROWN and SONS LIMITED
762 Fort Street Ph. 385-3435

$175
OAK BAY — WATERFRONT LOCATION. Beach Drive. 2 Bdrm., ground level suite, newly decorated. Utilities included. Call in at our office for appointment to view. Sorry, no children or pets.
BROWN BROS. ON BLANSHARD,
385-8771 (anytime)

200 APARTMENTS TO RENT UNFURNISHED

Montreal Trust
1065 FORT 386-2111

THE WESTBAY
531 Westbay
NEW
LUXURY WATERFRONT APARTMENTS
Quiet waterfront location. Large spacious apartments with sweeping views of the harbour area, swimming pool, sauna, ample parking, sorry no children or pets.
BACH. $125
1 BR. from $140
2 BR. from $180
3 BR. from $315

LORD MICHIGAN
235 Michigan Street
New building with large modern suites in a quiet convenient location. 2-door fridges, sauna and therapeutic pool, shag carpeting, etc. Sorry, no children or pets.
1 BR $148.00
2 BR $170.00
Resident Manager 385-2520

BRIERWOOD MANOR
465 Niagara Street
Modern new building with spacious suites, shag carpeting, 2-door fridges and many other features. Sorry, no children or pets.
BACH. $112.00
1 BR $142.00
2 BR $175.00
Resident Manager 388-9812

HARRISON HOUSE
1417 Harrison Street
Ideal central location close to all transportation and shopping on quiet street between Pandora and Yates. Sorry, no children or pets.
1 BR $132.00
2 BR $160.00
Resident Manager 383-5733

ROYAL RICHMOND
1720 Richmond Ave.
Modern new building conveniently located for transportation and shopping. NO EXTRAS. Light, power, cablevision, parking, all included. Sorry, no children or pets.
BACH. $120.00
1 BR $137.00
Resident Manager 383-4527

FORT ELFORD
1410 Elford St.
Quiet modern block conveniently located for transportation and shopping. No extras, light, power, cablevision and parking all included in rents.
Bach $120.00
2 BR $175.00
Resident Manager 384-2077

ELLERY HOUSE
831 Ellery Street
Two-bedroom apartments available on the third floor at $195.00.
Rent includes:
—Heat
—Electricity
—Wall to Wall Carpet
—Drapes
—Stove and Fridge
Cablevision
CHILDREN WELCOME
Sorry, no pets

LEELA HEIGHTS
1527 FORT STREET
Located at a popular Oak Bay Junction for good trtnsportation and shopping. Excellent rental value — a child under 2 welcome.
1 BR $125.00
Resident Manager 384-7981

1-BDRM. UPPER DUPLEX FOR working couple. Near downtown. $140 p.m.
388-4271 L. ZIEGLER 592-1768
J. H. Whittome and Co. Ltd.

WEYBRIDGE MANOR
Studion suite with balcony in quiet building. Carpeted and drapes. Reasonable rent to senior citizens. 160 Government. 382-8977.

COLWOOD — LANGFORD
Deluxe bachelor suite, wall-to-wall carpeting, drapes, all utilities, suit couple. 478-2519.

BEAUTIFUL BRAND NEW
Spacious 1 and 2 bedrooms.
VERY REASONABLE RENT
383-8746 ABACO REALTY 385-0611

COOK ST., 1 BEDROOM, SELFcontained in 6-plex, Stove fridge, heat, hot water, and cablevision included. Suits lady or gentleman. $125. 385-0203.

2 BEDROOM CONDIMINIUM wall-to-wall shag, drapes, coloured appliances, near water and park, Reliable tenants. Lease. 385-8456.

SIDNEY, LARGE SUITE, IMMEdiate occupancy, near shopping and all facilities. 656-4250.

1 BEDROOM SUITE, $138, ALL utilities. 384-9452.

201 APARTMENTS TO RENT FURNISHED

THE ROYAL SCOT
425 Quebec
This new apartment bldg. offers: Fully furnished 1 B.R. suites — Color TV, shag carpets, linen, dishes, laundry facilities, indoor pool, whirlpool, sauna, games room, underground parking.
Managers:
Mr. and Mrs. G. Arnold
Phone: 385-3543
OCEAN PROP. MANAGEMENT

601 COOK ST.
1-Bdrm. suite at $110. Avail. May 15th. Very nicely furnished. Walking distance to town. Prefer mature couple. For an appointment to view, call BROWN BROS. ON BLANSHARD, 385-8771 (anytime).

MODERN CONDOMINIUM apartment to rent June through August. Spacious 2-bedroom suite. Preferably older couple. No children or pets. Fairfield area, close to town and ocean. Quiet. $200. 382-9415.

VERY ATTRACTIVE, MODERN compact, fully furnished, 1 bedroom suite in duplex, utilities and laundry facilities included. $135. Available June 1st. 477-5142 evenings, weekends.

2 LARGE BACHELOR SUITES. Two 1-bedroom suites with wood fireplaces, newly renovated and smartly furnished. 10 minute walk to city and bus stop in front. Call to view, 283-5248 evenings.

BEACHSIDE NEAR DOWNTOWN. Bachelor and 1 bedroom. Reasonable Rent. 384-0428, 385-0611 — 912 Selkirk.

MODERN STUDIO TYPE UNIT, everything supplied. Close in, covered parking. Michelangelo. 1158 Yates, 386-0112, 386-2812.

BLANSHARD APARTMENTS
Housekeeping unit with fridge, stove, sink. $70. (Coin Laundry). Downtown at 820 Fisgard. 383-2498.

SELF-CONTAINED BACHELOR apartment, centrally located, mature working adult. References. 385-3850.

2-ROOM SUITE WITH FIREplace close to parliament buildings. No children or pets, $95. 598-4172 attafter 5.

2-BEDROOM SUITE, HEAT AND water supplied. Available now. Responsible people. $125. 385-4715, 556 Toronto.

CLOSE IN, 3-ROOM SUITE, GAS range, fridge, light and heat, $125. 2½-room $95. 1-room $60. Adults 243 Kingston, visit 2-5 p.m.

$105. 1 BEDROOM UPPER, SELFcontained, nice district, Victoria West, no children. 383-6664.

3-ROOM SUITE IN QUIET HOME. Middle-aged couple or single girl for June 1st. $120. Phone 384-1876.

JAMES BAY, 1 BEDROOM, ALL utilities included. Private bath. $100. No children, no pets. 385-6880.

NEAR BEACON HILL, MODERN comfortable bachelor. Bus. Long term. 383-5459.

$125. INCLUDES ALL. MODERN bachelor suite. Close to town. 386-0015.

SMALL SUITE NEAR CRAIGdarroch Castle, share bathroom, $75. 592-2263.

211 HOUSES TO RENT FURNISHED

RESPECTABLE YOUNG MAN 20-25 to share 2-bedroom apartment. 384-2190, 5-7 p.m.

2 ROOMS AND DEN, AUTOMATIc heat, hot water, cablevision. $90. 507 Simcoe St. 383-5823.

GIRL 20 WANTS SAME TO share modern furnished apartment. 384-8634.

WILL SHARE EXCEPTIONAL family home Esquimalt with girl, $70. 386-1730 after 7 p.m.

BACHELOR SUITE, COOK AND Bay. $85. 383-1840.

202 APARTMENT FURNITURE TO RENT

RENT
or
RENT TO OWN
385-2435
INDIVIDUAL ROOMS OR ROOM GROUPS, TVs AND STEREOS. MAIS FURNITURE 1821 COOK
Three Rooms from $30 per month
STANDARD FURNITURE
382-5111
Immediate Delivery

RENT OR RENT TO OWN AN Easy twin tub washer at BUTLER BROTHERS (ACROSS FROM THE BAY)
1720 Douglas 385-3832

203 APARTMENTS WANTED

WORKING MAN, 60, NONsmoker, requires furnished bachelor apartment, in quiet house. Dockyard, or Saxe Point vicinity, by May 20th to May 30th. Capable gardener and handyman. Willing to assist, if accommodations and rent suitable. Victoria Press Box 251.

APARTMENT OWNERS
"Maximize Return—Minimize Concern"
Exceptional Personal Management
Mr. Downer 384-8126 (24 Hours)
PEMBERTON, HOLMES LTD.
Since 1887

WANTED IN COLWOOD, LANGford or Metchosin area for young lady, 1 bedroom apartment, basement suite or housekeeping unit, furnished or unfurnished, fridge, stove and utilities must be included. 478-6380.

240 BUSINESS OPPORTUNITIES

TRADE

Your present equity in a house, revenue property, acreage, mortgage paper or what-have-you for this tremendous investment property.
DESCRIPTION: 3.239 acres, zoned general commercial, 570 ft. frontage on major 4-lane highway.
LOCATION: Just 6 miles from Victoria city centre.
PRESENT USAGE: 16 unit motel, owner's accommodation, heated pool.
EXISTING FINANCING: Excellent 8% financing available.
POTENTIAL: Take advantage of tremendous frontage and excellent location, ideal for car, trailer, boat??? sales. Use your imagination. Best commercial site in town and asking only Approx. $1.27 per sq. ft. MLS.
Call today for complete details to RENE ROUGEAU, 477-9110 or OLYMPIC REALTY LTD., 385-5741.

MOTEL PLUS 13½ ACRES

With a service station on Island Highway with a beautiful view, a real deal for a mechanic or handyman as gas sales are going up yearly. 11 units, 7 with kitchen. Two trailer spaces. All this with 6-room suite can be handled with $50,000. Act fast on this beautiful seaview.

VICTORIA MOTEL AND TRAILER PARK

13 units on 2 valuable acres, close in. Future expansion possibilities here. Small neat living quarters. Good reason for sale of this excellent holding. Will take home or any good real estate as trade. Priced at $169,500. FRED BERGMAN, 386-2955, or Res. 598-4418. Mayfair Realty.

7-UNIT MOTEL (Mom & Dad Size)

Approx. 1 acre with 220 ft. frontage on Hi-way 1-A (just a little over 6 miles from Victoria). Beautifully landscaped with every type of fruit tree and flower beds with minimum of maintenance required during peak season. All units have been newly decorated for this upcoming season and excellent 3-bedroom home also included for owner's residence. Plans and approval permit available from owner for additional 2 units for added income.
This property is an extremely good holding investment in one of the fastest growing and trading areas of Greater Victoria. Call RENE ROUGEAU, 477-9110 or OLYMPIC REALTY LTD., 385-5741 for complete details. MLS.

WATERFRONT MOTEL
INSIDE 5-MI. CIRCLE
1.8 ACRES—TRY TRADES

This is a valuable property. In an area where sewers can be expected in foreseeable future. Lovely owners home with at least four bedrooms and two bathrooms, (about 2,000 ft. of livink space). All 11 units upgraded. Generally full occupancy in winter months on monthly rentals and jammed in the tourist season. Try your house as down payment. Bank financing to qualified client. Hurry on this. Oh yes, 390' of frontage on 5 lane highway, with double turn infil MLS. FRANK WILLS.

JACK MEARS OAK BAY REALTY LTD.
1686 HILLSIDE AVENUE
386-1341

REST HOME

Has accommodation for 9 guests. Very nice 4-room self-contained suite for owner. Fruit trees and vegetable garden. Double garage. Older home, but in spotless condition. Good money maker for husband and wife. Full basement, rumpus room. Copper plumbing, new wiring. Consists of two large lots. Owner may consider reasonable down payment to reliable party. Price $59,000. MLS. Call Harold Ware of Gardner Realty Ltd. 385-7721 or 598-4358 (Res.)

LUNCH COUNTER

Newly established — Low rent. Good potential. Owner has other interests. Open to offers on $10,000. Call:

FRED MORGAN of
JACK MEARS
OAK BAY REALTY LTD.
386-2291 anytime

BRAND NEW MOTEL

41 deluxe units. This will be the only opportunity to buy from the builder. Financing available. Fully operational in June. For further details call Roy Nielsen at res. 386-9046 or M. P. Tellier Securities Ltd. 386-7551.

BEAUTY SALON

Modern, downtown, with established clientele, and additional business from the surrounding hotels. This can be a real goldmine for someone. (MLS) For details phone:
385-7721 BILL WEISS 385-5894
GARDNER REALTY LTD.

SMALL BUSINESS CLOSE TO Empress. Value in location, lease only
$3,300
Contact D. H. MacGILLIVRAY, 388-6691.
ROBERTS INVESTMENTS LTD.
Bank of Commerce Bldg.,
702-1175 Douglas St.

HAIRDRESSERS

Community style shop for sale. Low overhead and excellent clientele makes this a business worth investigating. Call MARG or GLEN McGREGOR, 384-8001, res. 477-3675. The Royal Trust Co.

RESTAURANT

Exclusive listing—best buy in town. Profit and loss statement available. Low rent, long lease. High traffic area.
388-4271 THE ZIEGLERS 592-1768
J. H. Whittome and Co. Ltd.

WHOLESALE GIFTWARE BUSINESS for sale. Based in Victoria. Established 4 years. Owner has other interests. Approximately $9,000 stock and fixtures. Asking price $12,500 cash. Victoria Press, Box 312.

OLD ESTABLISHED FUEL BUSINESS, has steady customers. Requires no advertising. Equipment included. Truck, winch truck, bulldozer and power saws. Further particulars. 642-3357.

FOR SALE, DRYCLEANING store, good location, brand new equipment. Contact Linland Equipment Sales, 3220 Heather St., Vancouver 9, 873-3271.

WELL ESTABLISHED AND BUSY custom tractor service. Victoria Press, Box 285.

4 VENDING MACHINES
3 cigarette, 1 candy. Located and operating. 746-7865 Duncan.

TRANSPORTATION COMPANY
For sale, 112-749-3481.

241 BUSINESS OPPORTUNITIES WANTED

LAND OR SEA, TOURIST RELATED enterprise. Would like to enter promising enterprise with participation up to $20,000. Victoria Press, Box 318.

PRINCIPALS WANT APARTMENT from 40 suites up. Must show good return. No agents. Victoria Press, Box 292.

HAVE $20,000 PLUS $60,000 paper. What have you? Victoria Press, Box 74.

244 REVENUE PROPERTY

10-SUITE APARTMENT

Good revenue from this 9-year-old block in an ideal location. All two bedrooms and no vacancies. Favorable terms, and will consider some trades as well. A most attractive investment at $135,000. For further information call for appointments.

ALMER OLSON
384-8001
THE ROYAL TRUST CO.

FIVE SELF-CONTAINED SUITES, two lots, $15,000 down payment. Box 1300, Victoria.

FOR SALE BY OWNER, SIDE-by-side duplex. Phone after 4:30. 477-5576.

244 REVENUE PROPERTY

DIRECT FROM AGENT

Offers considered on this profitable 14-suite rental. Terrific clean operation showing $12,456 gross. Furnishing included. $11,900 to mortgages. Walking distance to town. Price $75,900. Call Jim Ranson today (Exclusive) 385-9765 or 479-5910. Charman Pacific Realty Ltd.

GOVERNMENT HOUSE NEIGHBORS

Once in a lifetime does a duplex come available in this Rockland hideaway. 32x16 living room (beams), 14x13 dining room (fireplace) 19x14 mastr bedroom (sun Rm. off), panelled den, modern kitchen and bathroom. One bedroom, self-contained suite (with seaview) upstairs. At the low price of $67,900 owner will throw in a rocky (view) 60x135 vacant lot. Be the first to view by calling Jim Ranson at 479-5910 or 385-9765. Pacific Realty Ltd.

CARBERRY GARDENS
$38,000

Older conversion stuccoed and re-roofed in '67 brings in minimum $515 per month. 7 well fitted out housekeeping rooms plus owner's ste., always rented. Lot attractive, tree-shaded in quiet area convenient to town and transportation. For details and viewing call:
ELEANOR SANDERSON
388-4271 384-9610
J. H. Whittome and Co. Ltd.

HEY, LOOKIE HERE!
LIVE IN ONE—
COLLECT $$$ ON THE OTHER

For the investment concious purchaser a cute 2-bedroom home to live in and on the same property a duplex with 1 bedroom each side. The house is 18 years old and the duplex 8 years young. Total taxes $417.00 Present revenue $4,260 annually. Full price for both buildings $33,900. MLS. For further information and to view call ELEANOR BRAY 386-8321 or 592-1130. Homefinders, Wall and Redekop Realty Ltd.

GUEST HOME FOR THE ELDERLY

Licenced for 10. Intercom throughout building enabling immediate attention at all times. All furniture on main floor, plus appliances in kitchen and laundry room to go with building. This home is in beautiful condition and is spotless throughout. Situated on lovely large grounds in a very nice area. For further information please call RUTH BENNETT at 598-3321 or 592-6257. MLS.

JACK MEARS
OAK BAY REALTY LTD.
2194 OAK BAY AVENUE

AT HALF-MILE CIRCLE
ASKING $10,700 SUITE II
1-YEAR-OLD — 33 SUITES

Almost unbelievable! Reported sales show some apartments selling at over $13,000 a suite. Gross income is potential $48,792. Net before mortgaging is $32,488. Try $50,000 cash plus trade for $120,000 equity. For viewing this property or other apartments call F. WILLS 386-1341.

JACK MEARS OAK BAY REALTY LTD.
1686 HILLSIDE AVE.

OAK BAY APARTMENT BLOCK
43 SUITES

4-yr.-old block in good condition. 8 — 2 bedrooms, 32 — one bedrooms and 3 bachelor. Financial statement available. Elevator, balconies, wall-to-wall carpet. Full price $537,500. Call:
385-7721 CLIFF SALMOND 477-3626
385-7721 HAROLD WARE 598-4358
GARDNER REALTY LTD.

JUST ONE MORE
SXS DUPLEX

In this attractive residential area — featuring 2 bedrooms, living and dining rooms, w.w. throughout 4-pce. bathrooms, ranges, and fridges, and full basements with R.I. bathrooms, utility rooms, heating, etc. Just waiting to be completed for added accommodation, only nine months old. Asking $44,500 with terms. Call REG SCHUMAKER, BROWN BROS. ON BLANSHARD, 385-8771, or Res. 385-2829.

ELEVEN SUITES
AGE 1969

Nine 1-BR and two 2-BR suites. Close in. Excellent rental location. Clear title. Owner will consider trading for subdividable land on mainland. Full price $132,000 Please call TED GRAVES. BROWN BROS. ON BLANSHARD. 385-8771 (anytime).

LANSDOWNE REVENUE

Immaculate family home with a fireplace in the Living Room, 3 Bedrooms, 4-piece bath, fully plastered. Large legal 1-Bedroom suite in FHC basement. Call CHRIS GREIG, 382-1130 or 388-6231, Island Pacific Realty Ltd.

LEGAL DUPLEX

Beautifully renovated home near S-Sears. Full cement basement. Rents $295 per month. Asking price $30,900. Call now to view. MLS. ELSIE O'BRIEN 386-8321 anytime. Homefinders, Wall and Redekop Realty Ltd.

OPPORTUNITY

5 bachelor suites, 2 self-contained—1 bedroom and 1-2 bedroom and family room suitable for owner. Prime location. Gross rents $7,800. Low interest mortgates can be assumed. GLYN JONES 386-8321 or 386-6624. Homefinders, Wall and Redekop Realty Ltd.

OWNER'S OTHER BUSINESS INTERESTS MAKES AVAILABLE 13-SUITE APT., LOCATED CLOSE TO BEACON HILL PARK AND CITY CENTRE. PRICE $125,000 WITH LOW INTEREST FINANCING. CLEAR TITLE HOUSE CONSIDERED IN PART TRADE. OWNER, VICTORIA PRESS, BOX 314.

TRADE

your present home on this 20-rental unit building. Only 2 blocks from City Hall. Vendor can finance with reasonable down payment or trade. GLYN JONES 386-8321 or 386-6624. Homefinders, Wall and Redekop Realty Ltd.

WHY PAY RENT?

Duplex $19,500!! Low downpayment. Vendor will carry balance if necessary. GLYN JONES, 386-8321 or 386-6624. Homefinders, Wall and Redekop Realty Ltd.

SIDNEY: 30 SUITES
Only 4 years old, elevator, laundries on each floor, covered parking, convenient location, near shopping and marinas. Fully rented to good tenants. $385,000. 386-1508.

FAIRFIELD BLOCK, $70,000 down, owner netting 11% on $200,000, but retiring. Victoria Press, Box 316.

12 SUITE CONVERSION CLOSE IN, showing good return. Call C. Ireland at Montague Realty, 384-9318.

245 REVENUE PROPERTIES WANTED

URGENTLY REQUIRED, NICE 2 or 3-bedroom duplex — cash to you. Ted Bowden, 479-1479, National Trust, 386-2961.

247 COMMERCIAL OR INDUSTRIAL PROPERTIES

IDEAL FOR DEVELOUMENT — Older house on busy city street. Commercially zoned. For further information please call Rose Chope 383-0028, or 386-2911, Homefinders, Wall and Redekop.

247 COMMERCIAL OR INDUSTRIAL PROPERTIES

ZONED LOTS
Light Industrial

Double lot, 9,900 sq. ft. with large older building. Priced at a price you could hold or build at $46,900. Drive by 646 Hillside Ave. butdo not disturb tenants. MLS.
AND
Prime Commercial

Large deep lot with close to 10,500 sq. ft. Natural slope would lend itself to underground parking with complete use of building. This property is located two lots off Douglas on Hillside heading towards Quadra St. Asking $64,500. MLS.

RICK KINNIS
388-4271 477-9394
J. H. Whittome and Co. Ltd.

Oak Bay Village Commercial Prime Prop.

Prime Oak Bay Village location.—12 rentals.
—Excellent potential development possibilities.
—Corner location. Ideal for trust company or bank etc.
—Good financing available.
Full price $200,000. Call BRYON JEEVES, 385-7761 at D. F. Hanley Agencies Ltd.

INVESTORS

Modern building with 1,500 sq. ft. of offices — 5,000 sq. ft. of work and storage area. Excellent location and versatile layout. Offers excellent return on investment of $75,000. For details call RON MATHEWS, 386-8321. Homefinders, Wall and Redekop Realty Ltd.

WOODWORKERS
PLUMBERS, WELDERS

Small manufacturers, etc. If you require a fine shop, light industrial zoned, call now. Delightful living quarters included. These properties are as scarce as hens' teeth. The elderly vendor has made his dollars, now it could be your turn. $49,000 full price. DAR GARSIDE 384-8001. The Royal Trust Co.

We have an excellent apartment close to town. $11,000 per suite. Contace D. H. MacGILLIVRAY, 388-6691.
ROBERTS INVESTMENTS LTD.
Bank of Commerce Building,
702-1175 Douglas Street

ASKE HOLDINGS LTD.
Company requires commercial lots, big or small, with our without buildings. Please call 656-1162.

250 HOUSES FOR SALE

GARDNER REALTY LTD.
899 FORT ST.
385-7721

SIMPSON-SEARS
4 BEDROOMS
LARGE LOT
$22,750

3 Blocks from Simpsons-Sears on a level 50x170 lot. 2 bedrooms on main floor plus 2 in high basement. (MLS)
CLIFF SALMOND
385-7721 477-3626

CITY
1473 HILLSIDE

Drive by this older type 4-bedroom home close to Simpsons-Sears. Full price $21,950. Open to reasonable offers. Call Harold Ware, 385-7721 or 598-4358 (Res.).

Montague
1028 BLANSHARD 384-9318

$16,900
Starter Or Retirement

Small cosy home situated in the city, walking distance from downtown. Modern Galley kitchen, coloured fixtures in bathroom; new electrical service; basement, plumbed for washer. Large living room, panelled and wall to wall carpet. Taxes — $1.00 NET. Quick possession — easy financing. Appts. to view — Art Mauger 598-5062 or Cronnie Reynolds 477-8914 or 384-9318.

IT'S A BUY!
A WATERFRONT HOME

Overlooking the tranquil Waters of the GORGE just a few minutes from downtown.
The main floor of the 1500 sq. ft. provides a 32 ft. living and dining combination with fireplace, a spacious kitchen, 2 or 3 bedrooms and a bath.
In the lower level facing the water there is a self contained one bedroom in-law suite or recreation area which opens to a large patio. This is exceptional value on todays market at
$45,000. (MLS)
We will be glad to talk trade
384-8126 MR. GREENE 385-0795
PEMBERTON, HOLMES LTD.

OOOOO
OOOOOOOOOOOOOO
OOOOOOOOOOOOOOOOOO
OOOO OOOO
OOO HENRY OOO
OO OO
OO BITTERMAN OO
OO OO
OO LTD OO
O O
O 2700 Government 386-29.1 O

SAVE . . . $ $ $ . . . HUNDREDS
Our Commission—only 4%
4% 4% 4% 4% 4% 4% 4% 4%

DANDY STARTER OR RETIREMENT

Solid older two-bedroom home a short walk to the Gorge. Nice living room, kitchen with good eating area, full basement, copper piping. Landscaped lot. This home has been kept in top condition. The asking price is $19,900 with terms. Check this one for sure. L. Skinner, 388-9841.

HIGH GORGE

Versatile home, freshly decorated inside and out, floors refinished, new roof. Five rooms and large utility on main floor, full-length room upstairs with two built-in bunk beds. Large rear sundeck. Full basement with two semi-finished rooms, two-piece bathroom. All on a large lot, close to all conveniences.
M.L.S.
$31,500
NEIL A. FRASER
383-9843 777 Douglas St.

LARGE SPANISH STYLE ALL-electric family home on ¼ acre. Beautiful view. Secluded area. No through road. Near shopping centres and school. Gardener's dream. 1297 sq. ft. on each of two levels. Large living-dining room, 4 bedrooms, master and suite, wall-to-wall throughout, large rec room, two fireplaces, two bedrooms and bath roughed in, sundeck over double carport. 477-6459.

OPEN HOUSE
1310 Knute Way, Brentwood Bay, new 3-bedroom, 3-bathroom home, wall-to-wall shag throughout, beautiful treed park-like setting, full price, $34,900 includes washer and dryer. $2,400 down, 652-2343.

COLWOOD AREA, BY OWNER, well-kept 4-bedroom family home, 2½ bathrooms, finished rec. room, fireplace up and down. To view, 478-1540 anytime. $34,500. No realtors.

HAPPY VALLEY AREA, LOVELY 2-bedroom home. Fireplace, basement, on ½ acre, fruit trees and nice surroundings. Must be seen, asking $26,900. By owner. 478-8186.

ESQUIMALT DUPLEX
Excellent terms, 1 year old, 3 bedrooms, 2 bathrooms each side, occupancy to one side June 1st, 1973. Other side rented at $225 per month. Full price $45,000. 384-9755.

BY OWNER, GORDON HEAD, 6-year-old, 3-bedroom, full basement, drive-in garage. A very well kept home on a deadend street. $31,900. 477-6681.

250 HOUSES FOR SALE

CITY TRUST
383-4141

COLWOOD 3-BEDROOMS MODERN

Quiet street, treed area, excellent financing available; offered at $31,500. Any reasonable offer considered. We'll take your present home in trade.
MLS 4077. DIAL 383-4141
ROY HINCHCLIFFE

JUBILEE OPPORTUNITY!
$1200 DOWN
$21,900

Three bedrooms — 2 week possession. City, basement, living room and dining room; cabinet electric kitchen. OOM. Quiet cul-de-sac. Call George Thorneloe 383-4141.

ESTATE SALE

3 BR. older home, James Bay, new roof and wiring. Approx. 60'x120' Lot. $25,900.
DON JONES RES. 598-1353

BICO
BOORMAN INVESTMENT Co. Ltd. — 386-7521

ESQUIMALT, $24,900
Cosy 2-bedroom home with garage all on good lot and in good condition. Good area near schools, shops, and transportation and among nice homes. MLS.
386-7521 JIM DAVIES 598-4728

628 FERNHILL ROAD
Split level residence. Over 1,200 sq. ft. of superbly finished and maintained living space. Lot .35 of an acre with sea view, oak trees and nicely developed facilities for outdoor living. Beautiful winding street of similar treed residences. Close to best amenities of town, priced below replacement cost. Only $35,200.
MRS. O. ZACHARY
386-7521 592-2265

1111 GOV'T ST.

BLOCK BROS
Colwood
1949 Sooke Road
478-5561
Mon.-Fri., 9 a.m.-8 p.m.
Sat., 9 a.m.-3 p.m.

IMMEDIATE POSSESSION
1 BEDROOM—$14,500

Included standard lot within 5 mile circle—close bus service—some water view of Portage Inlet—fireplace, electric kitchen, range, ½ cement basement. Merve Coulter, 478-5561 or 478-3795.

HOW TO GET A BARGAIN . . . . .

. . . and how to get the home you really want. Order it through our contractor. He plans a 1200 sq. ft. cathedral entrance home with a sweeping driveway past the front door to an attractive carport. 3 BR of course one with ensuite plumbing. A lovely mantel FP in the LR. A seaview through the trees at the back of a deep lot. You are bound to like the finishing touches because you will have chosen them. Price tbout $33,900 with the lowest DP possible. Fred Craig, 478-5561 or 383-1671.

RITHET'S
for Real Estate Insurance Appraisals

OPEN HOUSE
2434 TANNER RD.
CENTRAL SAANICH
FRI. AND SAT.
1 TO 5 P.M.

QUALITY FAMILY HOME. 4 bedrooms, 3 sets plumbing. Sep. den with fireplace plus 21-ft. rec. room. Trailer pad and sep. heated garage, or shop. Secluded garden. Close to schools. Offered at $42,750.
EDW. C. CLARK
382-4251 598-3285

Island Homes Ltd.
386-7545
2504 DOUGLAS ST

ESQUIMALT
$16,000 full price for this 2-bedroom older home. Needs decoration. Close to Bus Service. Suitable for couple. For further information and to inspect, please call
LLOYD ELLIS, 658-8222.

CITY—QUADRA
5 ROOMS PLUS
3-ROOM SUITE

$27,900 — Just listed — Well-built stucco exterior. Attractive 5 rooms on main floor with good 3-room suite with Pembroke bath up. Separate entrance to suite. Part basement, OOM heat. Could be an 8-room home with 2 bathrooms, very well built and in exceptionally good condition. Exclusive with Herb Hodgson, 382-3835. Gordon Thomas, 383-0668. Office 384-7128. Douglas Hawkes Ltd.

WATERFRONT MOTEL

Extra revenue; husband and wife operation. Unique waterfront property. $30,000 down could see you in. 10 Units, comfortable three-bedroom waterfront home included. Room for expansion. Asking $132,500. R. E. DAVISON, 385-5741 or 477-4692.
OLYMPIC REALTY LTD.

SPACE PLUS LUXURY
SPACE is owning a home with 5 bedrooms — two and a half baths — rec. room — double garage, sundeck, etc.
LUXURY is swimming in your own pool, living in an excellent area, close to good schools and UVic. MLS. Make your offer on asking price of $49,900. Mr. Sivertsen, City Brokerage, 386-3547.

Sidney—Mills Rd.

Five homes, 3 nearing completion. Choice of 2 or 3 bedrooms, with attractive CMHC financing. Phone after 7 p.m. or leave message on recorder during the day: 477-5512. Open to view during working hours or by appointment.

NORTHRIDGE AREA, 3 BEDroom home, full basement, finished family room and billiard room. Close to school. 6¼% mortgage. 479-5857. 626 Ridgebank Crescent, no agents.

CITY WIDE APPRAISAL REALTY
383-4614 503 Yates 478-5763

250 HOUSES FOR SALE

JACK MEARS
OAK BAY REALTY LTD.
OBR
"The Professional People"
Coast to Coast
Real Estate Service
2194 OAK BAY 598-3321
201-727 JOHNSON 386-2291
HILLSIDE PLAZA 386-1341

OPEN HOUSE
SAT. 1:30-4:30
1559 WESTALL AVENUE
Beautifully decorated home situated on a quiet street just off Doncaster. You'll enjoy the convenience of this two-bedroom, separate dining room sparkler. Additional two bedrooms in the full basement. A comfortable, well-cared for property—not a thing to be done. Full price, $32,000. Call MRS. GAIL HALE for prior viewing at 598-3321 or 592-6667.

OPEN HOUSE
1118 BAY STREET
THURS. AND FRI.
1:30-4:30
Solid two-storey, 4-bedroom older home on 62x97 lot. Good potential for duplex, wired for washer and dryer and some copper plumbing. Black top drive and good roof. For prior viewing call: ELEANOR RUSSELL or MARKIE MUNN at 386-2291 anytime.

OPEN HOUSE
1382 HILLSIDE AVE.
SAT. 1:30-4:30
Bright and sunny older 4-bedroom home. Family sized kitchen. Spacious living room with fireplace. Large sundeck. Attractive in-law suite. Ample off street parking. Zoned R3. Excellent revenue or holding property. $39,500. Call: FRED MORGAN at 386-2291 anytime.

SOUTH FAIRFIELD
Beautiful two or three-bedroom full basement home close to park, sandy beach, schools and stores. $31,500. Attractive two or three-bedroom bungalow for $27,500. Also in Fairfield, substantial bungalow with adjoining suite. $27,900. RALPH NEWTON-WHITE at 598-3321 or 592-1981.

NEW LISTING
WILLOWS BEACH AREA
$54,900
Spacious up and down duplex only seconds from the sea. This duplex is in spotless, well-maintained condition. Large secluded yard—sundecks on both suites. Separate entrances. Extra completed in-law suite on main floor. Wonderful value at this price. For further information please call RUTH BENNETT at 598-3321 or 592-6257.

STEPS FROM THE SEA
ESQUIMALT SHELTERED COVE
This bright, modern home is set on a rock overlooking a peaceful bay at the end of a quiet street yet close to the shopping plaza. The atmosphere is SPACIOUS and AIRY: the accommodation provides, 3 bedrooms, large VIEW living room with distinctive dining area off galley kitchen, full basement and small, easy-care lot. For something a little DIFFERENT at $36,900, call BETTY LOWTHER at 598-3321 or 477-1937. MLS 3605.

$78,500
A regency style house offering gracious living in the Uplands set on an attractive half acre garden. Featuring—
—Large circular entrance foyer.
—Drawing room and family opening onto back garden.
—Recreation room.
—Good size dining room.
—Five bedrooms (master en suite).
—Four bathrooms.
—Well planned kitchen including some appliances.
—Close to public transportation, shops, schools, yacht club, golf course, beach.
—6¾% mortgage may be assumed.
—Excellent condition.
By appointment—PETER NASH at 598-3321 or 592-3473.

ROCKLAND
A Tudor style house set on .56 of an acre of beautiful landscaped garden. The house has been up-dated for today's living yet retaining the original charm. Four bedrooms (master ensuite), 2½ bathrooms, family room with fireplace (or fifth bedroom), large living and dining rooms, modern kitchen. Some features —seclusion, leaded windows, fenced back garden, attractive financing, french doors (leaded) from reception hall and dining room onto patio, south-west exposure. $70,000 firm. By appointment please. PETER NASH at 592-3321 or 592-3473.

THIS IS NOT FOR YOU
If you are looking for 2 large bedrooms, living room with fireplace, developed basement, etc. This is not it—This is a little 2-bedroom, no step stucco doll house, that would delight young or mature lovers. Nice living room—no fireplace—kitchen plus eating area—Plus utility room, plus, plus, plus within 7-mile circle (not Gordon Head) handy to transportation, schools and shops. Come on Guys bring your Dolls to see this cutie. Asking $19,900 with $1,000 down to good credit. Call: PHYLLIS CAMPBELL or EDNA VLIET at 386-2291 anytime.

FIELD AND FOREST
AT YOUR DOORSTEP
Compact 2-bedroom home on three lots in Strawberry Vale area. This house looks over fields bordered by rolling farmland and woods. A well insulated electrically heated house. Living room with fireplace, convenient kitchen concealed from dining area by partition. Shake roof. Scope for rock gardener behind house. Price $26,800. Please call (MRS.) DAPHNE TOBLER at 386-2291 anytime.

HOUSE AND GARDEN
PEACEFUL SURROUNDINGS
This 3-bedroom house in the Marigold District is worth looking into. A neatly renovated exterior contains a sparkling interior—and conceals a surprisingly large and well planned garden and secluded patio. Living room with old brick fireplace, dining L, convenient kitchen, cupboards galore, well lighted basement, low heating bills. Price $28,500. Please call: (MRS.) DAPHNE TOBLER at 386-2291 anytime.

SEEING IS BELIEVING
This home, close to Simpsons-Sears, has three bedrooms, a large living room with fireplace, sundeck, excellent yard, plus an in-law suite if needed, or can be a large family home. Asking $23,900. To view call MARJ NAPPER, 386-1341 or 592-9554.

EVERYTHING YOU'D LIKE!
From the carpeted entrance leading to the entertainment size L.R. (14x20). The dining area with bar doors that separate the kitchen and breakfast nook. 2 Bedrms, a cozy panelled den with F.P. and w.w. carpeting plus 4-pce. Bathrm. complete the main floor (1308 sq. ft.) Full basement with rumpus rm., laundry rm., 2-piece bathroom, fenced backyard, extra parking (3 cars) off paved back lane. Prestige location on Uplands slope. Price: $41,900. To view call: MARJ NAPPER, 386-1341 or 592-9554.

IT'S NIFTY AND
THRIFTY, ONLY $13,900
Just a pleasant stroll away from Central Park and close to downtown. This clean and cosy 2-bedroom home is ideal for the young family or those who no longer require a large home. Oil furnace 1 year old, copper piping, new wiring, basement. This beats renting. Try your down payment. B. JOHNSON, 386-1341, W. MICHAELS.

250 HOUSES FOR SALE

JACK MEARS
OAK BAY REALTY LTD.
OBR
"The Professional People"
Coast to Coast
Real Estate Service
2194 OAK BAY 598-3321
201-727 JOHNSON 386-2291
HILLSIDE PLAZA 386-1341

GONZALES AREA
This lovely 1400 sq. ft. tri-level split home is nestled among the trees on a large irregular lot. Some of the many features includes 3 bedrooms, fireplace and w.w. broadloom in a large well designed living room, excellent dining room. Sliding glass doors to 15x20 fully enclosed sundeck used year round. Accommodating family kitchen with entrance to second sundeck. Beautifully panelled rec. room with fireplace, w.w. carpet, built in book shelves and study area. Custom built for owner 12 years ago, excellent condition. First time on market and offered at $57,900. B. JOHNSON 386-1341 W. MICHAELS.

A. BERNARD and CO. LTD.
655 FORT ST. 384-9335

HIGH QUADRA
FAMILY HOME

Situated on a quiet cul-de-sac, close to schools. 4 bedrooms, 3 bathrooms, in line living and dining room with raised hearth fireplace, kitchen with dishwasher and dining area, 22 ft. rec room, sundeck, carport and garage, ample parking space for boat or trailer. (MLS).
ASKING $38,500
Madge or Don Robbins
384-9335 or 592-7641 Res.

MT. TOLMIE
HILLTOP SECLUSION

Unobstructed panoramic views of the Straits and Mountains is the main feature of this Executive Home. Two or Three large bedrooms, Den, Post and Beam open ceiling living and dining rooms. Recreation room and workshop with ample storage. Situated on ½ acre landscaped lot within 12 minutes of City Centre. (MLS).
$87,500
Madge or Don Robbins
384-9335, 592-7641 res.

WILL TRADE
FOURPLEX
GORGE AREA

Lovely 3-bedroom suite for owner plus 3 one-bedroom suites. On a large lot 121x121. Vendor would consider exchange for 2-bedroom home or smaller revenue. Asking price (MLS).
$49,500
Shirley McLeod, 384-9335, 478-1695

Seaboard CONSTRUCTION

OPEN HOUSE
Sunday, 1-4 p.m.
Knute Way-
Brentwood
$32,900.00

TURN OFF WEST SAANICH RD. ON MARCHANT — SEE SIGNS

New 3-bedroom, W-W carpet, 1½ bath, landscaping, one-year homebuilders Gtee. and on sewer. Only 15 minutes to town. We only have three left in this new subdivision. Come and view a Seaboard home before you conclude your building requirements. — Call for prior viewing — We also have building lots available and will build your plan or ours.
652-1526 652-2578

Montreal Trust

NEW LISTING—CITY
Old charm has been in this family home, nicely renovated, offering 3 bedrooms, wall to wall in L.R. and D.R., leaded glass built-ins, modern kitchen, large eating area, full basement, drive-in garage. New roof, gutters and new paint. Excellent accommodation—$25,900. Don't delay please call
386-2111 DEL BECKNER

NEW LISTING—LAKEHILL
Conveniently located — desirable area—modern home—cathedral entrance built in 1969. 2 bedrooms main—2 bedrooms in full basement. Wall to wall in living ani dining rooms, glass doors to nice sundeck. Lot provides area for boat or trailer. Offered at $32,900. To view please call
386-2111 DEL BECKNER

Engineered Homes
Canada's Most Honored Builder offers
9 NEW SIDNEY HOMES
on
Simkin Place, 1 block off Resthaven on Henery Ave. Priced from $29,800. NHA loans at 9%.
and in
NORTHRIDGE TERRACE
on Vanalman Ave.
16 New Homes for June and July occupancy. Buy now and select your own interior colors.
Call Anytime.
Rowan Ragan Harry Atkey
383-3826 or 598-1737

Engineered Homes
385-6211 19 Cadillac Ave.

National Trust
SINCE 1898
2 OFFICES
HILLSIDE SHOPPING CENTRE
386-2961 or
DOWNTOWN, 1280 DOUGLAS
388-5451

$21,900
Attractive 2-bedroom bungalow with basement, in the Burnside Harriet Road area. Fireplace, new kitchen and bathroom, stove and fridge. Vacant. Try $1200 down. 479-3910, after 6 p.m.

FOR SALE BY OWNER. HOME built for gracious living and entertaining. Features too numerous to list. Price $65,300 with financing to be arranged. Phone Calgary 249-6145 or 477-3709 to view.

250 HOUSES FOR SALE

D F H
D. F. HANLEY AGENCIES LTD.
3293 DOUGLAS ST.
385-7761
OR
3021 SHAKESPEARE ST.
388-4294

Thinking of Buying? Do You Have to Sell

Would you like to know just how much cash you will have in order to buy? If these are just some of the questions you would like answered, give me a call ANYTIME on your house, apt. block, land or commercial property. We will guarantee your home so you can buy without any worries.
SHEILA PEPIN
385-7761 or 479-2101
—D.F.H.—

Small But Cozy 2-Br. - No Step Gorge

Full furnished compact home on very nice 51.5x120 fenced lot. Located in a nice part of the Gorge, close to transportation, shops, parks, etc. The price on this little gem has been drastically reduced to $17,900 for a quick sale. MLS. To view call BILL HORAN, 477-1287.
— D.F.H.—

$21,950
VIC WEST

Older home in better part of Vic West that has been renovated, re-roofed, new heating system and in beautiful clean condition. Two bedrms, living rm with fireplace, large kitchen with eating area, plus bedroom down. Separate detached garage at rear of property with back lane access. To view and obtain full details of financing call BILL KNOWLES at 385-7761.
—D.F.H.—

SPLIT LEVEL JUST LISTED

Drive by 3971 Glanford — Lots of room for the whole family in this four-bedroom home. Quality hardwood flooring, double plumbing, good size rooms and lot size 60x120. Extras include a 9x12 dining rm and 12x14.6 family room with fireplace. Bright sunlit kitchen area. Priced at $32,300. FIRM. MLS. Call BILL WESTCOTT at 385-7761.
—D.F.H.—

1603 HAWTHORNE GORDON HEAD

Are you a carpenter with a view to something away above the ordinary? Preliminary plans are completed and working plans can be yours to complete renovation of this building to the most fantastic ULTRA MODERN 2,048 sq. ft. professionally designed home in the area. Solid structure waiting for a new owner. Priced at only $19,500 as is — where is. Lot and lumber alone are probably worth every penny of the asking price. MLS. 385-7761. BILL WESTCOTT.
—D.F.H.—

REVENUE 5 SUITES

1251 PANDORA — 4, 1-BEDROOM, 1, 2-BEDROOM all self contained. Annual income of $7,260 and can show a good return with new mortgaging. Priced at $49,900. MLS 3965. Call BILL WESTCOTT at 385-7761.
—D.F.H.—

TINY BUT NEAT DANDY STARTER

Just perfect for the starting out couple. Nice sized LR, very large kitchen, 1 good sized bdrm, 1 smaller bdrm, 4-pce bath, rumpus rm and storage area. Back lane neat and tidy lot. Asking $26,500. Call
SHEILA PEPIN
385-7761 or 479-2101
—D.F.H.—

4-BED
$25,900
ESQUIMALT

This is an excellent family home with 4 bedrooms on the main floor. Family size kitchen with eating area. Full basement with partially finished rec. room, drive-in garage, workshop area, and laundry room with W-D hook-up. Easy care grounds with 2 fruit trees in back yard. MLS.
SCOTT KENDREW
385-7761
—D.F.H.—

BRENTWOOD
DELUXE $38,900
1 BLOCK TO SEA
BRAND NEW

Tall trees add to the charm of this better built LARGE HOME — roomy sundeck off DR., 3 bedrooms (HUGE MASTER BEDROOM), 4-piece and 3-piece bathroom, w-w throughout, including finished rec. room with second fireplace, quiet street. Trade your home in for a nice new one — WE WILL ARRANGE THE FINANCING. MLS.
382-2096 385-7761
GRETA HOFMEISTER
— D.F.H.—

CORDOVA BAY
2 BR — NO STEPS
$27,500

Just two blocks to the sea and shops. Living room with fireplace. Birch cabinets in kitchen. 10x20 family room. Patio off leading to fruit trees and 80x120 lot. Great gardening area. MLS.
PHIL WARREN
388-4294 658-8728
— D.F.H. —

GLANFORD AREA—NEW
A sparkling new three bedroom home on a very large lot, located close to schools, buses and shopping. The master bedroom has ensuite plumbing and the basement is well planned for further development. A very low down-payment is possible if you qualify for a large mortgage. Full price is $33,500.
FOR FURTHER INFORMATION CALL BILL SIDHU OR DAVE TAYLOR AT CITY SAVINGS AND TRUST CO. 383-4141.

T/C TOWN AND COUNTRY REALTY
3617 DOUGLAS STREET
382-7276

LANSDOWNE PROPERTIES LTD.
2518 ESTEVAN AVE.

DUPLEX
Approx. 20-year-old duplex in prime rental area of Fairfield. Two bedrooms on main, one in full, separate fully serviced basement each side. Large lot. For details, call 592-2431, Mrs. B. Petersen.

SOUTH OAK BAY, EXPENSIVELY furnished 2-bedroom brick bungalow, living room, separate dining room, utility room, kitchen and bathroom, separate garage, summer house and easily maintained garden. $42,000, no Agents. 598-5049 evenings.

PR

250 HOUSES FOR SALE

BLOCK BROS
1800 Blanshard
386-3231

REDUCED
GORGE AREA
Vendor moving Up-Island, this well-constructed 3-BR home must go. Family-size LR with FP, dining area off compact kitchen, oak floor throughout, full bsmt with roughed-in rec room, nicely landscaped. Close to all amenities. Asking $25,500. R-U-S-S FITZSIMMONS, 386-3231.

OAK BAY
This has to be a good buy at $32,900. 2-BR, LR, DR and family room all on main floor. 1 BR in full bsmt. Rear lane access to property. Close to schools, shops and beach. LINDA FAHEY 386-3231 or 656-1520.

PRESTIGE AREA
Unhappy are the owners who have to leave the home they have lived in since it was built. Only 8 yrs. old, 3 BRs, beautiful LR with sen-wood feature wall and raised hearth FP. DR plus large eating area off step-saver kitchen. Beautifully maintained, close to University and Racquet Club. Asking $41,500. ETHEL HARVEY, 592-4522 or MARG PRICE, 383-0180.

ONE-ACRE VLA $31,400
Neat 2-BR home plus 2 small rooms in the bsmt. One big acre now. One big profit later. D. B. TAYLOR, 386-3231.

OPEN HOUSE
THURS., FRI., MAY 17, 18
3825 JENNIFER
Immaculate, secluded, 4-bedroom home. Gracious LR for entertaining. A spacious kitchen offers all the conveniences one dreams about. A quality home for your viewing. Price $38,200. Call J. COOKE, 477-4842 or 386-3231.

OAKLANDS-HAULTAIN
3-BR no-step bungalow. Living room with FP. Nice lot. Quiet area close to schools, shopping, etc. Ideal for young family — at a price you can afford. Don't miss this one! Asking $20,300. NRS GEORGE PARSONS, 386-3231.

3 BDRMS — $25,500
WOOLCO AREA
This older home in tip top shape could be yours with a low down payment. Beautiful big lot, high city views. FP, full base. Drive-in garage. No drive-bys please! See it today with MRS. JUDY JOHNSON, 386-3231, 385-3655.

OFFERS INVITED
Out-of-town vendor says sell. Good older duplex with character. 2-BR suite on main. 1-BR suite up. 2 rooms and toilet in full bsmt. Double-ended 2-car garage. Access from 2 streets. R3 zoning. Asking $31,000. GERRIT KLOOTWYK, 386-3231 or 384-2581.

FAMILY LIVING — 5 BRs
Large lovely old character home — terrific location — was duplexed at one time — easily converted back — a large entrance hall, LR, and FP, DR with FP. $33,500. MLS. ETHEL HARVEY, 592-4522 or MARG PRICE, 383-0180.

BLOCK BROS
3636 SHELBOURNE
477-1841
MON.-FRI., 9 a.m. - 8 p.m.
SAT. 9 a.m.-5 p.m.

SxS DUPLEX IN ESQUIMALT
2-Br. one side and one bedroom, both occupied showing good potential. Situated in popular Esquimalt. To view, Mrs. Pat Forbes, 477-1841.

$16,900
Value packed. 2-Br. Fantastic bungalow — no steps — no basement. Elec. heat. Large lot with new garage and driveway. Mrs. Pat Forbes, 477-1841.

IMMEDIATE POSSESSION
Choice location for schools, shops, etc. This 3-Br. home with 4th in full basement could be for you. Drive by 1695 Howroyd. Do not disturb tenants. This is a good family home. $31,900. Flo Peiling, 477-1841 or 592-3271.

SxS DUPLEX $35,500
3 years, 3 bedrms., 1½ baths on each side. WW in all rooms. Short walk to city of Sidney. For showing call Mrs. A. Edgington, 477-4531 or 477-1841.

IMMEDIATE POSSESSION
On this 3 bedroom townhouse wall-to-wall in all bedrooms, LR and DR, 1½ baths. Good financing on property. Matching shed for tools and storage. Private entrance and yard. Sliding doors to patio. Just $19,000. A must see. Louise Wittermuth 477-1841 or 477-6307.

MINI RANCH
Corner property of ¾ acre located within 9 mile circle. Beautiful two bedroom home with 17x21 living room and 12x15 dining room. Shake roof and vines make this home a possible dream. Garage, shed, fruit trees and corral are outdoor features. Don't wait on this. At $29,900 this will sell quickly. Call Lynn Holmes, 592-4023 or 477-1841.

SOUTH OAK BAY
Charming tudor style older type stucco bungalow of character on full developed basement, main floor, 2 bedroom, tiled bathroom, spacious living room with fireplace, separate dining room and bright airy kitchen. Below 2 comfortable bedrooms, bathroom, attractive family room. Modernized utility area, and store room—work shop, green house, deep developed lot. Secluded garden, fruit trees and soft fruit. House and all appointments in immaculate condition. Private sale. $39,900. 598-5690.

GORDON HEAD—MAGNIFICENT new English Tudor, full price $39,900. Phone 477-1194.

250 HOUSES FOR SALE

Island Pacific Realty
3200 QUADRA

MOBILE HOME — $15,900
Double wide, 3-BR, LR, DR, and large kitchen specially designed, so you won't find a duplicate, double aluminum windows and completely insulated. Loads of storage. Must be seen to be appreciated. Appliances and drapes included. Just like new. Further information call CHRIS GREIG 382-1130 or SUE WARKE 382-2302 or 388-6231.

CHARACTER
3-BR, FAMILY HOME
Has large oaks, fenced orchard and view off sundeck. $27,900. HAZEL CAMPBELL 382-8956 or STANE JOHNSON 383-1484 or 388-6231.

THREE BLOCKS FROM THE SEA
Large LR and DR with beamed ceilings, new w-w, 2 nice fireplaces, 3 BR, modern kitchen. Full basement, automatic oil heat. Lots of character and a real nice residential area. Asking $33,900 with excellent financing. Quickly call: IRENE DALZIEL 384-8692 or BEN GREIG 382-1757 or either at 388-6231.

WALK TO TOWN
No basement, 3 bedrooms, good foundation. Nice family home requires some decorating. Try an offer with IRENE DALZIEL, 388-6231 or 384-8692.

MOUNT TOLMIE AREA
3-bedroom executive type home on 2-3 of an acre of wooded paradise. Nice seclusion for Bar B.Q., etc. Asking $42,500. See it today with BEN GREIG, 388-6231 or 382-1757.

FIVE MINUTES TO CITY HALL
Only 25 yrs. old, solid stucco large, four bedroom family home. Full basement and new oil hot water furnace, large square LR with inlaid oak floor and fireplace, large kitchen and eating area, fenced lot. 100 amp wiring, good roof, copper plumbing, absolutely immaculate throughout. Price reduced to $26,900 with excellent terms. Quickly call, IRENE DALZIEL, 384-8692 or BEN GREIG, 382-1757 or either at 388-6231.

LANSDOWNE
Modern 3-BR home, lovely LR with fireplace large DR, modern kitchen, HW floors throughout. Large legal suite. Immaculate yard. Asking $39,900. To view call 388-6231 or 479-6609 LARRY QUAGLIOTTI.

GORGE AREA
3-bedroom family home, quiet location close to everything. Early possession, only $25,300. MLS. Call HAZEL CAMPBELL, 382-8956 or 388-6231.

FAIRFIELD REST HOME
Tops in its class. Showing excellent return. Licenced for 10 guests. Completely furnished. Will take house in trade.
MRS. McKEAGE 479-5868
Island Pacific Realty Ltd. 388-6231

SPENCER CASTLE COOK ST.
$29,900, 3-bedroom home situated on quiet cul de sac, wall to wall, fireplace, large dining room off kitchen. Potential development in basement. Quickly call CHRIS GREIG, 382-1130 or LARRY QUAGLIOTTI, 479-6609.

RETIREMENT SPECIAL
Three steps, 2-bedroom bungalow on nice tidy lot. Ideal for retired couple with an extra rm. for guests and friends. Low taxes. On transportation. Asking $18,500. To view call: CHRIS GRIEG 382-1130 or LARRY QUAGLIOTTI 479-6609 or 388-6231.

WHITTOME'S
4520 West Saanich Rd.
Royal Oak Branch
479-1667

OPEN HOUSE
5300 Parker Ave.
1:30 - 4 P.M.
Wed., May 16th
3-Bdrms., 1½ baths, living room, dining rm. in-line; kitchen faces the Ocean View. Stone fireplace in living rm. Roughed-in rec. room. Wrap-around suncdeck over double carport affords a perfect view of Mt. Baker. Asking $39,500.
479-1667 DON ROURKE 479-6730

OPEN HOUSE
TONIGHT 6-8 P.M.
749 JASMINE ST.
MARIGOLD AREA
The nicest 2-bedroom, stucco home on a dead-end street. Large living room with W-W carpeting. Cab. Elec. kitchen and 4-pce. vanity bathrm. Good sized garden lot. House and property in tip top shape. Immed. Occupancy. Low downpayment can be arranged. $24,900.
EDITH GUTEMAR
479-1667 385-0808

BRENTWOOD
See this BRAND NEW 3-BR quality built home today. Situated on a quiet road on a sewered lot. W-W carpeting throughout. LR with Floor-to-Ceiling FP. Sundeck off kitchen, 2 baths. Bsmt roughed in for extra plumbing and rooms. Paved driveway. Carport, some landscaping. Offers to $35,000.
479-1667 CATHY ATKINS 479-5427

Home - Investment Views - Investment
Once in a million you find so much for so little. One and one-half acres, overlooking Beautiful Portage Inlet. A wonderful spot for the Market Gardener or the Owner who wants his business in his home. Duplexing is also permitted. The 4-room bungalow is clean and ideal for the family of three. Reasonable tax area. This property cannot be duplicated and offers so much for the reasonable price of $37,900. Please dial
479-1667 CLIFF STRETCH 592-3969

J. H. Whittome and Co. Ltd.
Royal Oak Branch

EVERGREEN HOMES
2811 DOUGLAS STREET
OPEN TIL 7 P.M., 384-9715
THE LEADER IN CEDAR!
AWARD WINNING DESIGNS. INVEST IN YOUR FUTURE IF YOU'RE PAYING RENT CALL THE EVERGREEN EXPERTS. YOU COULD BE IN YOUR OWN HOME BY SUMMER.

BY OWNER
Town and Country area. 1768 sq. ft. living area. 4 bedrooms, 2 full baths. Nice view. Well constructed. Almost completed. Don't miss this one! Asking only $36,900. No agents, please. 479-5335 eves.

SEAVIEW, ESQUIMALT LAGOON area. 2 bedrooms on main floor, 1 bedroom in full basement, spacious bright kitchen, living room, 11'x20' with fireplace, on large lot. $34,000. To view phone 478-6689.

UNLIVABLE OLD SHACK AT 4154 Holland Road on 45'x139'. Price from owner, $4950. 478-3167.

250 HOUSES FOR SALE

HOMEFINDERS
WALL & REDEKOP
Realty Ltd.
DOUGLAS ST. 385-2911
BLANSHARD ST. 386-8321

OPEN HOUSE
11:00-3:00 Friday 18th
506 NIAGARA ST.
$34,000 James Bay home, 4 or 5 large bedrooms, full basement and laundry room. Possible revenue.
CURT SHUBROOK, 386-8321 or 382-4961.

2315 FERNWOOD
Revenue or large family home, 5 bedrooms, large dining room and living room with fireplace. Den, full basement plus much more. Must be seen inside. Duplex zoned. All reasonable offers considered. Open house May 4 and 5, 1:30 to 4 p.m. MLS.
JACK GREENWOOD
384-2911 or 385-2309

COLWOOD AREA—
GOLFERS' DELIGHT!
3-bedroom home, like new in a beautiful quiet district, ½ block from golf course. W-W carpeting throughout, has fireplace, close to schools and shops. To see this house or others in the vicinity please call:
PAM HOOLE 386-2911, 478-5649

WANT SOMETHING DIFFERENT? ? THIS IS IT!
—1 block from Colwood Golf Course
—Split level, 3 bedroom home on beautiful lot.
—Sunken tub in huge bathroom.
—Lovely patio leading from basement rumpus room.
—Floor to ceiling fireplace in living room and rec. rm.
—Room off Rec. rm. can be used as bar.
—Extra bdrm or den in bsmt.
—Fluorescent lighting in valance boards.
—Large walk-in closet in hall.
—Beamed ceiling.
A really different house. Come and see it for it may just be the house for you. Quiet area with schools and shops close by. Phone to view anytime.
PAM HOOLE 386-2911 or 478-5649

TRADE IN ON THIS BEAUTIFUL CONDOMINIUM
Why not enjoy this summer with no gardening? Call me today to view this lovely 2 bedroom, Fairfield condomium. Included in the asking price of $21,500 are coloured appliances and garburetor in nice modern kitchen. Drapes in LR and DR and beautiful wall-to-wall throughout. MLS. For more details call
POLLY HIGGINS 386-2911 — 592-4111

EXCLUSIVE NEW LISTING
DUPLEX SIDE BY SIDE
$43,900
—Your choice, live rent free, or enjoy a good yield on investment.
—8 years old, excellent condition.
—Close to shops, bus and schools.
EACH SIDE CONTAINS:
A good size kitchen and eating area with a beautiful view of Mt. Tolmie. There are 2 large bedrooms and one side has a 3rd bedroom in the basement, in addition to a rumpus room, washroom and laundry room. The living room is large and features an elec. fireplace.
THIS IS AN OUTSTANDING VALUE at $43,900 with excellent financing that includes a large 1st mort. at 6¼%. To view call
RUTH SALAGA, 386-2911 — 479-5632.

BREATH-TAKING VIEWS !!!
A delightful all cedar, Californian style home with wall to wall through out, overlooking city and ocean.
—Inviting living room with raised hearth.
—Guest-sized dining room.
—Family kitchen, den.
—3 bedrooms, 2 bathrooms.
—5 patios with sliding glass doors.
This home is located in the city and has a large low % mortgage.
Asking $42,900.
IRENE VAN, 386-2911 — 384-9191

$32,400
CLOVERDALE — TATTERSALL AREA
An excellent home. 3 large bedrooms, custom bathroom with separte tile shower, modern kitchen includes fridge and range, 2 fireplaces full basement with rec room, shag carpeting, oil fired hot water heating. Exclusive listing, no subs please at Vendor's request. Call
FRED MOLYNEAUX 386-8321

FAIRFIELD
1½ STOREY TUDOR
—Large kitchen with pantry
—Large dining room with built-in sideboard and cabinets
—Big living room with fireplace
—Den with separate fireplace
—Six bedrooms
—High full basement
—Constant hot water heat
—$39,900
To view this charming home call
GEORGE PHILIP 386-8321 or 477-3170

TOWN AND COUNTRY
Four bedroom family home
—Large back yard with garden
—New roof, 1½ baths
—Close to schools, shops and transportation
—Very good value at $24,900
To view call
GEORGE PHILIP 386-8321 or 477-3170

CENTRAL SAANICH
Nearly new country home. ¼ acre planted garden — 3 bedrooms — gracious L-shaped living-dining room, sliding glass doors to spacious sundeck. Rumpus room with bar and built-in stereo. Extra plumbing in basement. Well-landscaped lot, only $42,000. Please call
ELEANOR BRAY, 386-8321 or 592-1130

GORDON HEAD !
$38,900
3 BRs — 1½ BATH
See the many extra features in this lovely home, close to all amenities. Shag carpeting, separate dining room, nice landscaping, fully fenced back yard. MLS. To view call
MARGARET BRIDGER, 386-8321 or 388-5868.

OUT-A-WAY
$23,900
Attractive 2-bedroom basement home on sewer. L-shaped living room and dining room. Brick fireplace! Large kitchen and new bathroom, unfinished rec room and huge separate garage. MLS. Hurry and call
ELSIE O'BRIEN, 386-8321 anytime

SOOKE WATERFRONT
$22,900. — 92' —
Nice 3-room (plus bath) house on waterfront property on Sooke basin, plus small guest house. MLS. See this attractive buy with
MARGARET BRIDGER 386-8321 or 388-5868.

EXCLUSIVE NEW LISTING
SWAN LAKE AREA
Good 2-bedroom home, presently being redecorated, fir floors, fireplace, nice cabinet kitchen. Separate garage with workshop built on. Extra large lot with fruit trees, new copper plumbing, new electrical wiring and new furnace. Roof 2 years old. Possession immediately. $24,900. For more details call
ART EVANS, 386-2911, 658-8924.

BIG AND SMALL, IN AND OUT, ALSO BIGGER
BIG AND OUT:
½-bedroom, 1280 sq. ft., 1½ acres, 1½ years old, Cobble Hill — 45 minutes from town. Asking $31,500.
SMALL AND IN:
980 sq. ft. Condominium, 2 bedrooms, patio and small garden, Esquimalt, on bus line, close to shops and schools. Asking $18,500. MLS.
BIGGER:
25 acres, Mill Bay, Shawnigan Lake area. 800 ft. road frontage. Asking $75,000. MLS. Call
ALAN CASEY, 386-2911, (24 hours).

CITY
Haultain area—with view. High on a hill, this sturdily built older home, situated on large sewered lot on street of beautifully kept homes, has 3 bdrms., full high basement. You can walk to town. Needs some up dating. $24,900. Call LEE FORBES or TOM BREITER at 385-1431 anytime. Quadra Realty Ltd.

250 HOUSES FOR SALE

MAYFAIR REALTY
3153 Douglas St. 384-2952
WOODWARD'S MAYFAIR CENTRE

20 NEW HOMES OPEN HOUSE
Thurs., Fri. 6-8 p.m.
(Preston Way off Spencer near Brock)
In various stages of construction, built by 2 well known Victoria builders, H. Hucker Const. Co. Ltd. and J. Krahn Const. Co. Ltd. Let us show you these homes featuring 3 bedrooms, ensuite bath, high basement, carport and sundeck. Choice of fixtures, floor covering arborite, colors and exterior finish still available in many of these homes. "Yes," we will consider trades. $29,500 to $30,700 with as little as 5% down. For prior viewing call DAVE MARSHALL, 386-2956 or res. 656-2056, or FRANK BOUSFIELD, 386-2955 or res. 479-1000.

OPEN HOUSE
2532 GARDEN
SAT. 1:30 - 4:30
Vendors have purchased subject to sale of their home by May 31. Immaculate 2 BR, full bsmt. home with room for 2 more bedrooms on 2nd floor. Good area and an excellent buy at $26,900. LEIGHTON NOBLE, 386-2955 or res. 658-8968, or DAVE MARSHALL, 386-2955 or res. 656-2056.

80' WATERFRONT
Almost new — 1,000 sq. ft. home on 2 acres approx. 30 minutes from town. 3 bedrooms or 2 plus den — grand fireplace. Top grade construction. A secluded retreat within commuting distance. Listed at $52,000 with good terms. For details please call LOU BLOOMFIELD, 386-2955 or Res. 478-6475.

BUILDERS AWAKEN ONE-ACRE LOT
PLUS an old house, situated on sought-after Salsbury Way. Flag-shaped lot. (Some rocks) mostly gently sloping, good soil for building sites. New MLS. Price $40,000. JOHN RUSSELL, 386-2955 or res. 592-3248. Let's "walk" this over today.

MT. DOUG. PARK
Lovely post and beam 4 BRs, 2-bath home on large lot. In excellent area. Spacious LR and DR plus extra large kitchen with eating area. Rec. room and utility and 4th BR in full bsmt. Asking $37,900. LEIGHTON NOBLE, 386-2955 or res. 658-8968.

COLWOOD - GLEN LAKE
$34,900
1,260 sq. ft. deluxe custom built home. Treed lot. 4 bedrooms, 3 baths. Carpeted throughout. Nice kitchen with built-in dishwasher. Laundry, utility room, floor-to-ceiling rock fireplace. Extra parking. 15 minutes to town. For details, please call LOU BLOOMFIELD, 386-2955 or res. 478-6475.

MINISTER SAYS "BUY NOW"
Don't miss this 5-BR full bsmt. home in Fairfield. Beamed ceilings, 2 fireplaces, lots of living area for big family. Asking $32,500. LEIGHTON NOBLE, 386-2955 or res. 658-8968.

"TRY AN OFFER"
On this very spacious and gracious condominium. Located close in and on transportation. 3 bedrooms, 2 baths, all carpet, very large, no maintenance are some of the features. Asking $22,900. For more details call R. FROST, 386-2955 or Res. 478-7735.

CANADA PERMANENT
ON DOUGLAS AT FORT
382-9191
OPEN TILL 8, SAT. TILL 4:30

OPEN HOUSE
2560 SELWYN $23,900
SAT., 1:30 - 4:30
3 bedroom, no basement modern home priced to sell quickly. 1,100 sq. ft., plus attached garage, 67x147 ft. lot with seclusion at rear. Good 1st mortgage. Try your down. Spacious kitchen with large eating area. Won't last on today's market. PATRICK DOERKSEN, 478-3432 or 382-9191, MLS.

SUNNY SIDNEY
NEW HOMES
$33,900 - $34,900
Excellent value near Marinas on quiet cul de sac. 3 bedrooms, 1½ baths, full basement. Very deluxe homes, individual designs, to view please call GRAY LAITE 656-5267 or SID HASLAM 477-1994 or 382-9191.

BEACH DRIVE
SHOAL BAY
$56,900
Fabulous 4 bedroom, 3-level home with everything that a family could desire. Hardwood floors with ww. Large sundeck and patio below leading from rec room. Considering 1665 sq. ft., location, home and view, this 8-year-old beauty should not be overlooked. SID HASLAM 477-1994 or GRAY LAITE 656-5267 or 382-9191.

$23,900
Prime Fairfield area, near the sea. Ideal starter or retirement home 2 bedrooms, dining room, living room and kitchen, full basement, sep. garage, quiet area. Close to shopping and transportation. To view call HAROLD CHURCHLEY 384-4667 or K. M. JACOBSEN 658-8679.

BRENTWOOD BAY
Hot summer ahead! You can get away from it by driving to Brentwood Bay from this 3-Bdrm., 1½ bath stucco home. It's new, it's sparkling and it has to be sold for the transferred owner. Don't worry abut financing — there is an excellent new mortgage on it now! Close to schools and shopping. Brentwood is great for the kids. To view this home just phone me — I have the key and you can move right in MLS. 592-2647
MARY WOOD 382-9191.

CORDOVA BAY AREA
Beautifully situated and nestled among tall firs and arbutus trees, this "Treetop Heights" home is lovely. Step down to a 14x27 living room, step out to view sun deck, 2 Bdrms. on the main floor (master en suite), down on the lower level is an extra Bdrm., bathroom and a large den. Excellent financing. Priced to sell at $42,900. Please call now and ask for MARY WOOD 592-2647 or 382-9191 EXCL.

Byron Price
and Associates Ltd.
804 BROUGHTON ST. 385-2458

2268 PACIFIC OPEN HOUSE
SATURDAY 1:30 - 4
(Off Cadboro Bay Rd. just down from Uplands gate). Very rarely is one fortunate enough to find a home like this for sale in this most desirable area. It has a most inviting kitchen, separate dining room, lovely large living room, 2 or 3 bedrooms, big den plus 30 ft. recreation room, 3 fireplaces, 2 vanity bathrooms, garage, all on a beautifully landscaped lot. Excellent value at $39,900.
GLADYCE McLURE 385-2458

FOR SALE BY OWNER
Oak Bay area. 2 bedrooms, living room with fireplace, dining room, hardwood floors. Kitchen, 2 bathrooms, rec. room. Drive-in garage. Approximately 1 block from beach. To view & p.m. till 9 p.m., 592-6594. No agents, $30,500 or offer.

250 HOUSES FOR SALE

SINCE 1887
Pemberton Holmes Ltd.
1002 Government St. 384-8126

OPEN HOUSE
FAIRFIELD
447 ARNOLD AVENUE
SATURDAY 1:30-4:30
2-bedroom on main and one down. Drive-in garage, new sundeck with sliding glass door off eating area. Immaculate condition, impeccable grounds. This is a real gem. Priced at only $28,900.
384-8126 JIM WEST 382-1145

NOTICE
ALL BOATING FOLK
The "BREAKWATER" waterfront semi-detached condominiums are
OPEN TO VIEW EVERY
THURS., FRI., SAT. 1-4 P.M.
230 HARBOUR ROAD,
SIDNEY
These Homes are specifically designed to meet the needs of today's "YACHTSMAN." Come and view these 2 and 3-bedroom homes, priced to sell at $53,196-$57,482.
384-8126 J. S. COLWELL 385-3018

WATERFRONT HOME
8375 LOSHSIDE DRIVE
OPEN TO VIEW
SATURDAY 1:00 - 4:30
Situated on 1 acre of completely landscaped grounds this beautiful English cottage style 2-bedroom home, offers you an excellent combination of enjoyable living and the beauty of 180' of well planned waterfront. For further information please call
384-8126 J. S. COLWELL 385-2018

OPEN HOUSE
830 Pemberton Rd.
Saturday 1:30-4:30
MACLURE DESIGN
REDUCED $65,500
Be one of the first to inspect this spacious well preserved Sam Maclure home with its many outstanding features.
16x18 entrance hall with natural fireplace.
—20.6x17 living room, fireplace. Lovely ww over oak.
—16x14 dining room plus bay.
—Cozy 12x10 den with book shelves.
—3-pce. bathroom and 2-pce. powder room on main.
—3 full sized bedrooms and bath up, master is 20x16 with DBL closets.
—Full basement includes a work shop, spare bedroom and 2-pce. bathroom plus plenty of storage. Separate garage, outdoor patio with barbeque.
For appointment to view please call:
C. A. CLIFF ANDERSON
384-8126 or 477-3994
PEMBERTON, HOLMES LTD.

JUST ON THE MARKET
COLWOOD
SECLUDED
IN THE TREES
Entrance hall has slate floor. Living room 15'x17' with wall to wall carpet, 8 tons of white MARBLE blocks in massive fireplace. Dining room 14'x17' carpeted. Two bedrooms 11.6x14.6, and 9x11.6 with cork floors. 4 pce. bathroom, blue fixtures and tile, floor to ceiling. Spacious kitchen and nook with built in range and oven, double stainless sink with ample cupboards. LOWER FLOOR offers family room, game room or in-law suite, large fieldstone fireplace, one bedroom 9x14.6, 3 pce. bathroom, part basement, workshop, and laundry tubs. A spacious home, modern and different. 1200 sq. ft. on main floor. 15x30 sundeck. Well treed lot 100x245. Good value at $43,500.
384-8126 W. WOODLEY 384-3916

FEE APPRAISALS
FOR ALL PURPOSES
APPRAISAL DIVISION

HENDERSON REALTY
WE BUY, SELL AND TRADE
385-9741 ANYTIME

OPEN HOUSE
840 BLAKENEY
FRI. 7 - 9 P.M.
SAT. 2 - 5 P.M.
PANORAMIC VIEW MT. BAKER
On quiet cul-de-sac away from noise yet near to amenities—a real family home—3 bedrooms with a 4th in basement. Master bedroom 15x13 plus 5-pce. bath and dressing area. Also fireplace. Living room 16x22 with FP, cabinet electric kitchen with eating area. 17x14 dining room with fireplace. All these rooms plus master bedroom on view. 11x28 recreation room with FP opening onto 17x14 games area. 15x17 den or 5th bedroom with FP. Large utility room. 2-pce. bath in basement plus 4-pce. on main floor. Sundeck off recreation room with outside fireplace. Situated on nicely landscaped easy to keep approx. 1-3 acre lot. This home is worth viewing—don't miss it. Priced at $62,500. Terms. Call anytime.
R. G. (BOB) GIBSON
385-9741 658-5153

CLOVERDALE AREA
Near shopping, school, transportation. Large lot with many fruit trees. 21x11 living room, large kitchen, utility room. 2 bedrooms on main floor, third bedroom, rec room, workshop in high dry basement. Easy financing. Asking $24,500. MLS.
BILL McCARTER 592-3970

WATCH THE SHIPS
Immaculate 3-bedroom home on nicely landscaped lot. Living room is 17x13 with WW, fireplace and picture window looking across Royal Roads to Victoria, and the Straits. Large kitchen with eating area, 2 bedrooms and 4-pce. bath on main floor. Downstairs is a lovely rec room with fireplace, a bedroom and 2-pce. bath. Asking $43,500. MLS.
BILL McCARTER 592-3970

BROWN BROS. ON BLANSHARD
385-8771 ANYTIME

OPEN HOUSE
980 FALMOUTH RD.
SAT. MAY 19
2:00-4:30 P.M.
Smart 3-bedroom home with cathedral entrance, spacious living room, large sundeck off dining room, cab. elec. kitchen with breakfast bar, 4-pce. van. bath, down. A lovely professionally built rec room with wet bar. Extra bedroom and 2-pce. bath. Price includes drapes, stove, fridge, dishwasher and intercom. Easy care garden lot. Asking $39,500. CEC PEARCE in attendance. Phone 385-8771 (anytime).

GLEAMING DUPLEX
UNIVERSITY
Combine gracious living with earning power in this 5xS beauty. 3 BRs. and 1½ Bath, each side, both spotlessly kept. Most attractive landscaping and situated close to all school levels. Racquet Club, and shops. Priced at $47,900, with terms to be arranged. Please call TED GRAVES or BILL FELTON, 385-8771 (anytime).

REESON AND PINCH
Builders and Developers
Have completed and near completion — 3 BR homes. Fireplace in front room with sliding glass doors leading to large patio. W.W. carpet including all BRs. Priced from $27,500. Drive by Pollard Place and Piercy Ave. in Sidney; or for viewing phone Dave Williams at 386-4740.

PRIVATE SALE. FAMILY HOME. Jubilee area. Dining room, fireplace, basement, 2 bathrooms, no agents. 385-0508.

250 HOUSES FOR SALE

OLYMPIC REALTY LTD.
385-5741

OWNER HAS PURCHASED OFFERS CONSIDERED
This 3-bedroom home features wall-to-wall carpeting, large family room, utility with washer and dryer facilities, high cement basement, close to shops, schools and transportation. Asking $26,500. MLS. Call ALBAN BOWES, 385-5741 or 479-3693.

WATER & ISLANDS EVERYWHERE
A view like a scene from a painting greets you from every corner. Fantabulous! If you are an armchair sailor, executive or entertainer — this 3-BR character bungalow will turn you on. Huge LR with fireplace, DR — with space for all of your prized furniture. Modern Kitchen with large eating area, utility room, finished rec room with fireplace. Unique classic plastered finish. W-W throughout. 3-car garage. To top it off — an attached rental or in-law suite. Vendor will carry financing. Take Modes, make a deal. Try your offer. Asking $60,000. BOB DAVISON, 385-5741 or 477-8692.

COLWOOD EXECUTIVE $35,500
An architect's touch has made this 3-bedroom full basement home into a real beauty. Only 4 years old, it has a beamed ceiling in dining room, teak eating area in dream kitchen, quality rugs, throughout, slate hearth on living room fireplace and a large sundeck overlooks a beautiful professionally landscaped garden. MLS. Hurry on this new listing. Call LILIAN McLEOD, 598-5446 or 385-5741.

COBBLE HILL
Under construction on large 100x200 corner lot — a large 2-bedroom, full basement home with good sized living room and dining room and eating area, in kitchen. Large sundeck, in a super area. Only $26,900 completed. Call LILIAN McLEOD, 598-5446 or 385-5741.

DOUGLAS REALTY
385-8784
12 CENTENNIAL SQUARE

Handyman Special
JUST LISTED
Three-bedroom home with some work required. Close to town, a low down payment will buy this. Ideal for rental or holding property. Priced for quick sale at $17,500. Call Mrs. Frazer or Mr. Simons 385-8784.

SIDE-BY-SIDE
Two-bedroom, no-basement duplex on a large lot. Mayfair area, stoves and fridges included. $32,500. Mrs. Fraser or Mr. Simons 385-8784.

LARGE FAMILY HOME?
FOSTER HOME?
REVENUE?
"ENGLISH PUB"?
Maybe you have a better idea and use for this excellent Tudor style 4-bedroom home in Sidney which has been beautifully renovated and yet maintains its characteristic charm. Large LR; DR; family room with fireplace. Ample cupboard space in large kitchen plus garburator. 2 baths plumbed for washer-dryer. Convenient location to all services. $35,900.
Joan Hopper 652-3103, or Mary McGuire 479-7668.

TOWN AND COUNTRY
Excellent 3-bedroom full-basement home in good residential area. An interesting floor plan includes a useful family room with w-w off the large well-planned kitchen. LR with fireplace and plumbed for washer-dryer. Good value at $30,900.
Joan Hopper 652-3103, or Donna Prefula 385-6389.

COLWOOD
GOOD VALUE
Excellent 3 bdrm. home in new condition. Attractive living room with fireplace, dining room with sun deck off, cabinet kitchen. Large fenced lot. Asking $31,500. MLS No. 4077. For appointment to view call Anna Chandler 384-6939 or 385-8784.

3400 DOUGLAS ST.
384-8001

OPEN HOUSE
FRI. AND SAT. 1-4 P.M.
GORGEOUS SEA VIEW
$40,900 and $41,500
211-215 Portsmouth
We have 2 lovely homes overlooking the Lagoon featuring living room and dining room, convenient kitchen, 1½ baths, 3 bedrooms and large sundeck. Wall-to-wall throughout, full high basement with RI rumpus room and bathroom. For prior viewing call
384-8001 Peter Ter Veer 479-1588

HAMPTON PARK
Nearly completed. Lovely remodelled 2-bedroom home on large lot with basement. $23,500.
479-1588 Peter Ter Veer 384-8001

82 BAY STREET
2-bedroom, no basement bungalow, oil heat, fireplace in living room, utility, dinette, neat as a pin. STAN SAGE, 384-4347.

GARDENERS RETIREMENT
SPECIAL TOWN & COUNTRY
Well appointed 2-bedroom full basement stucco home, extra room in basement. Drive-in garage on extra large 60x198 lot filled with shrubs, fruit trees and garden. MLS.
384-8001 BUD ZUCK 382-0349

NEW LISTING
561 CEDAR CREST DRIVE
COLWOOD — $37,900
5 bedrooms, 3 on main floor and 2 down, 4-piece bath as well as en-suite plumbing off master bedroom. L-shaped living-dining room, with beautiful rock fireplace. Sundeck off kitchen. Nice lot on well-established street. CHES or MERYLE HAYS, 384-8001 or Res. 477-8324.

NEWSTEAD REALTY
1637 Fort Street 382-8117

ESQUIMALT
VACANT
Over 1,400 sq. ft. of living in this 3-bedroom, full-basement home. Living room with fireplace, dining room, large kitchen with view. Bed-sitting room down, 2-piece bath, finished fireplace in basement, plus room for development. $34,300.
PATRICIA SEDGER
382-8117 or 479-3573

OLDER TUDOR STYLE HOUSE, backing on golf course on Newport Ave. Large living room with sun porch, 3 bedrooms, 2 full bathrooms, den, separate dining excellent condition, with new roof, eaves, modern wiring and copper plumbing. Property 75x110' in very quiet area. Asking $45,000, private sale only. 598-2540.

250 HOUSES FOR SALE

1378 BEGBIE
WILL BE
OPEN
For Your Convenience On
SATURDAY, 19 MAY, 2-4 P.M.
(Subject to Prior Sale)
Just the home for the mature retired couple, in excellent condition and close to all amenities. 1300 sq. ft. with a full basement, 2 large bedrooms, separate dining room with fireplace and beamed ceiling. Terrific value at only
$24,900
For Prior Inspection Just Call
384-8126 MR. GREENE 385-0795
PEMBERTON, HOLMES LTD.

NEW EXCLUSIVE LISTING
Lovely three bedroom home with fabulous country views. High Carey-Glanford area almost 1300 sq. ft. with full basement ready for development. Carport — sundeck — $33,900. Call J. B. Young 598-1818, Robert Young 477-8749 or 383-4124 anytime.
Park Pacific Investments

THINKING COLWOOD?
Call MURRAY LAWSON, 592-7876 or 383-4124 anytime. The population of the Colwood District is expected to double in the next 20 years; with increased population comes increased prices so act NOW and get a new 3-bedroom, 1½ baths, W.-W. throughout, sundeck. Lovely basement ready for development, all this for just $29,500 and on a treed lot, too!
Call MURRAY LAWSON, 592-7876 or 383-4124 anytime
PARK PACIFIC INVESTMENTS

Investors
SYNDICATE
REALTY LIMITED
620 Broughton St. 386-7721
For prompt and efficient service, consult our real estate staff (24 hrs.)

1330 IVY PLACE
MOVE RIGHT IN
Charming five-room bungalow on a quiet cul-de-sac. Large living room and dining room, two bedrooms, electric kitchen and de luxe bathroom. PLUS a complete in-law suite, with living room, kitchen and bathroom.
Price $35,900 (Terms)
Arthur E. Haynes Ltd.
739 Fort St. 386-3271 or 658-8168

NEW HOMES!
Spacious new 3 bedroom homes under construction with many luxurious features, such as wall to wall carpet, en suite fireplace, full basement for future development. Very distinctively styled. Prices start at $35,845 Direct from the builder. Excellent NHA financing available. Act now, call Dan Penman today at
ASAPI CONST. CO LTD
386-6191 evenings 479-7382

STOP AND THINK
If you are planning to buy a home, why pay more than you have to. Consider that you can move into a new custom-built home designed by you to meet your own personal needs and still pay less than you would for comparable listed home. For more information phone Gudwer Bros. Construction Co., 384-2990, 385-1976.

ALRIGHT BUILDERS LTD.
479-1160
We build your home or cottage anywhere on Vancouver Island. Land and Mortgage funds available.

BY OWNER
North Shorncliffe — Executive home on a one of its kind secluded lot, 4 bedrooms, 2 baths, recreation and bar room finished in antique elm. Owner transferred. $40,900. Phone for appointment to view, 477-5501.

BY BUILDER
5—3 bedroom homes now under construction on Hartsdale Road across from Langford Lake off Goldstream Ave. Buy now and choose your own colours. Full price $31,500-$31,900. Good financing available. Phone H. Blake, 383-4372.

COLWOOD SEAVIEW
By builder, 4 beautiful 4-bedroom homes

265 HOUSES WANTED TO BUY

WANTED
WATERFRONT OR SEAVIEW
Home with preferably 4 bedrooms and basement. Up to 4½ miles from Pat Bay. Possession by September 1st. Up to $60,000. URGENT. Please call: SHEILA DOUGLASS today at 386-2291 anytime.

WANTED
SAANICH PENINSULA
Small character home on easy-care property. Would prefer ¾ acre or up. August 1st occupancy and up to $60,000. Out of town purchaser would renovate. If you desire to sell your property and it meets these requirements please call: MARKIE MUNN at 386-2291 anytime.

JACK MEARS
OAK BAY REALTY LTD.
201-727 JOHNSON ST.

WANTED — URGENT
My clients have to move out of their rented accommodation very soon and are desperately looking for a 3-bedroom, 2-bathroom home in a good district — up to $40,000. If you own such a home and are thinking of selling, please call: DENNIS BERRY at 386-1341 or 479-5724.

JACK MEARS OAK BAY
REALTY LTD.
1686 HILLSIDE AVENUE.

PURCHASER ARRIVING MID-May requires home for four children, wife, himself and mother-in-law. Must be close to schools and transportation as mother-in-law does not drive. Is able to develop the basement himself. Cash or cash to mortgage, up to $40,000. Please call MARJ NAPPER, 386-1341 or 592-9554.

Jack Mears Oak Bay
Realty Ltd.,
1686 Hillside Ave.

IN OAK BAY OR ROCKLAND
A Tudor style older home in fair condition, 3-4 bedrooms. This is not intended to solicit a listing—A genuine buyer is at hand. Please telephone in confidence to PETER NASH at 598-3321 or 592-3473.

JACK MEARS
OAK BAY REALTY LTD.
2194 OAK BAY AVENUE

HE'S FROM SASKATCHEWAN
URGENTLY requires clean, well built, 3 or 4-bedroom home in a nice area. Close to bus routes and stores. Can pay cash up to $40,000. Please call BEN GREIG, 388-6231 or 382-1757.
Island Pacific Realty

OTTAWA LADY REQUIRES
Urgent 2-3 bedroom home up to $30,000. Call LARRY QUAGLIOTTI 479-6609 or CHRIS GREIG 382-1130 or Island Pacific Realty Ltd. 388-6231.

WANTED
4 bedroom, 2 bathroom home in Gordon Head area for genuine client, $40,-$50,000 bracket.
Also
2 bedrooom, 2 bathrooms and den, $40-$50,000 bracket — any good area.
BILL JENSEN, 384-8001, The Royal Trust Company.

WANTED
COLWOOD, METCHOSIN, LANGFORD, or ESQUIMALT. 3-Bedroom, no basement or 2-Bedroom with basement, up to $35,000 cash. Early possession. Please call my agent, DON OAKES, 478-4334 or OLYMPIC REALTY LTD., 385-5741.

MODERN 3-BEDROOM, BASEMENT, any area considered. Up to $34,000. No agents. 384-4659.

2-3 BEDROOM HOUSE. UP TO $20,000. No agents. 385-7439, 385-4761. 8-11:30 a.m., 5 p.m. on.

FROM OWNER. 2-BEDROOM bungalow, garden, good area, cash, 658-8097.

268 LISTINGS WANTED

0000
000000000000000
00000000000000000000
0000 0000
000 HENRY 000
00 00
00 BITTERMAN 00
00 00
00 LTD. 00
0 0
0 2700 Government 386-2971 0
SAVE ... $$$ ... HUNDREDS
Our Commission Only 4% 4% 4%

4 PER CENT
4% 4% 4% 4% 4% 4% 4% 4% 4%

MOVING IN '73
NOW IS THE TIME
TO CONSIDER LISTING
Let me put my long experience to work on your behalf. NO OBLIGATION. Ask the folks you know about the service I gave them.
J. CAM BAXTER
Johnston and Co. Ltd.
385-2471

HAVE YOU HEARD OF OUR new plan which, for the first time, guarantees the sale of your home? Let me provide you with full information on this great exclusive opportunity. G. P. PHILIP, 386-8321 or 477-3170. Homefinders Wall and Redekop Realty Ltd.

IF YOU WANT TO SELL YOUR home please phone HAZEL CLARKE or NORMA HILL at 386-2911. Homefinders Wall and Redekop Realty Ltd.

LEVERTON REALTY
211-620 VIEW ST.
385-8012

271 LOTS FOR SALE

VANCOUVER ISLAND
BUY RIVER FRONTAGE
½ - ¾ ACRES
PRICED FROM $9,900
Terms — $99 Down — $99 Monthly
BACK LOTS — ½ ACRES
Priced From $4,400
$44 Down — $44 Monthly
BANK IN LAND TODAY!!!

Forty densely treed lots with a choice steelhead and trout river for a swimming pool in summer and food supply in winter. Nineteen river lots priced for $9,900 to $11,600 — twenty back lots with river access priced at $4,400 with $44 down and $44 monthly. For maps, etc. contact, Peter Klosterboer, c.o. Nanaimo Realty Co. Ltd., Box 518, Nanaimo, or phone 684-6932 or eves. 758-7771.

BUILDER'S OPPORTUNITY
2 adjoining lots on Trent River south of Courtenay. 96' and 98' river frontages. Level lots with city water, paved road and beach access. MLS.
ELEANOR SANDERSON
388-4271 384-9610
J. H. Whittome & Co. Ltd.

BEAUTIFUL BROADMEAD
If you are interested in buying land for its potential appreciation, or to build on now, we offer for your consideration this lovely treed lot (102x126 Ave.) on Lochwood Crescent, at the pre-inflation price of $13,900 firm. MLS. Call J. B. YOUNG, 598-1818, ROBERT YOUNG, 477-8749, or 383-4124 anytime. Park Pacific Investments Ltd.

WILLIS POINT
HALF ACRE VIEW LOT WITH WATER, POWER AND PHONE, LOVELY TREES. $8,500. A KLEINMAN, TOWN AND COUNTRY REALTY LTD., 382-7276.

2 TWO-ACRE LOTS
PIPED WATER
3½ miles north of Mill Bay. Please call Rick Hawkes, Paris Enterprises Ltd.; 384-0033.

SEAVIEW METCHOSIN
Corner building lot 90'x150' in area of $35 to $50,000 homes. Full price $11,900. FREDDY STARKE 479-3866 or Island Pacific Realty 388-6231.

SEAVIEW LOT, LOCHSIDE, CORDOVA Bay. Phone 477-2997. No agents please.

271 LOTS FOR SALE

FULL PRICE OF ONLY $5,900
FOR THIS VIEW LOT LOCATED ON A QUIET SUBDIVISION JUST OUT OF NANAIMO. $2,900 CASH WILL HANDLE WITH BALANCE ON EASY TERMS. MLS. IN THESE DAYS OF RISING PRICES THIS REPRESENTS GOOD VALUE WHETHER PURCHASED FOR IMMEDIATE USE OR FOR A HOLDING PROPERTY. CALL:
JOHN BUNYAN
Bus. 388-4271 Res. 477-4513
J. H. Whittome & Co. Ltd.

HORNBY ISLAND
WATERFRONT AND RECREATION LOTS
Looking for a place for summer holidays, retirement or investment, try Hornby Island, its many good features include large marine park, safe beaches, good fishing, oysters, clams, etc., new large government ferries now in service. Lot information; Size — excellent choice ranging from ½ acre to 10 acres (both waterfront and back lots). Prices from $3,300 and up. Terms: Some as low as $33 down and $33 per month. For information contact Dave McLaughlin personally, c-o Nanaimo Realty Co. Ltd., Box 518, Nanaimo, or phone 754-2311 or eves. 753-5847.

273 PROPERTY FOR SALE

ONE OF THE FEW OPPORTUNITIES
Left for land investment on Vancouver Island.
14 parcels of land ranging in size from 3 to 99 acres.
2 miles of Koksilah River frontage (considered to be the World's best STEELHEAD fishing on the Island.
3 miles from Cowichan Bay.
36 miles from Victoria City Centre.
One 99 acre parcel has loose housing and milking parlour to handle 250 cows; along with 3 modern homes.
This property must be seen to be appreciated:
Phone CHRIS GRANT, 604-743-2014 between 6-8 p.m.; or reply to P.O. Box 87, Cobble Hill, B.C.

10 ACRES
BEAUTIFUL SALT SPRING NEAR ST. MARY'S PARK, AND AT A PRICE YOU WOULD PAY FOR ONLY A LOT — $16,950. ACT FAST. ALLAN KLENMAN, TOWN AND COUNTRY REALTY LTD. 382-7276.

MILL BAY
WATERFRONT ACREAGE
LOTS, FARMS
Call "land specialists," 743-5525
Malahat Realty Ltd.
Mill Bay, B.C.

2 LARGE ADJACENT LOTS CONtaining a total area of 19,300 sq. ft. in prime area. Price $35,500. Phone 383-2283.

274 PROPERTY WANTED

LOTS REQUIRED
Can arrange purchase of your lot. Urgent need for serviced lots and land for subdivision. For details call JOHN A. JOHN, 477-8096 or 386-3231. Block Bros. Realty.

LOTS
If you have a lot or a potential subdivision to sell, TALK TO THEMAN WHO KNOWS LOTS. Charman Pacific Realty.
ALF PORCHER
385-9765 384-5823

URGENT
Client must move as own house sold. Need at least ½ acre with or without home. JEANNINE KOSSACK, 383-7207 or 386-8321. Homefinders, Wall and Redekop Realty Ltd.

CASH
For property in the Greater Victoria area including Colwood and Metchosin. 386-6191 anytime.
KASAPI CONSTRUCTION

APARTMENT-MOTEL, COMMERCIAL sites and sub-divideable land required. Contact Dundurn Developments Ltd. 382-2713.

WANT LOT OR OLDER HOUSE suitable for small apartment site, Ted Bowden, 479-1479, National Trust, 386-2961.

LOT NEEDED FOR 12X68' MOBile Home, preferably Langford area. 478-8064.

VICKERY AND SONS LTD.
Lots or acreage in any area,
592-6149 592-6622

BUILDING LOT IN CITY OR OAK Bay area. 386-1932 after 6.

280 ACREAGE FOR SALE AND WANTED

ACRES SOOKE
39½—With home, barn, etc, land mostly under cultivation—95,000.
105—Land only, has creek on property, $79,000.
50—Land only mostly cleared with creek, $45,000.
5—Level land would make ideal hobby farm close to village, $10,000.
30—With home, outbuildings, etc, close to Sooke but not in 10 acre freeze. Sub potential? $85,000.
N. Saunders 642-3455 478-5561
Isabel Hyland 478-5561 478-8492
BLOCK BROS. REALTY LTD.

27 ACRES
$35,000
Privacy, seclusion and only 20 minutes from downtown. Located in the Goldstream area with excellent views up Finlayson Arm. Vendor will consider terms. 385-7721 CLIFF SALMOND 477-3626
GARDNER REALTY LTD.

HIGHLANDS
Driveway and building site, cleared, on 7.10 acres, asking $19,500.

EAST SOOKE
Two 10-acre parcels — real horse country. $25,000 and $30,000. Call BEN PARENT of NEWSTEAD REALTY LTD., 382-8117 or 598-3641.

CASH
For property in the Greater Victoria area including Colwood and Metchosin. 386-6191 anytime.
KASAPI CONSTRUCTION

ACREAGE FOR SALE?
Large or small, with or without home, building lots, etc. Call GEORGE CHAN, the specialist in Land. 386-2955. Mayfair Realty.

NORTH SAANICH 2 ACRES WITH recently proven well. 180' road frontage, land all cleared. $16,500.
WILF DAVIES 479-5868
Island Pacific Realty Ltd. 386-6231

SEAVIEW ACREAGE. 2 ACRES off Duke Road. Perc tested. Waterfront access. 478-2618.

285 UP-ISLAND PROPERTIES

NATURE PARADISE
½ acre treed lots, choice location for investment or retirement. $44 per month. Total price $4,400 — Contact Herman Bakker, c-o Nanaimo Realty Co. Ltd., Box 518, Nanaimo, or phone 754-2311 or eves. 390-4977 collect.

YOUBOU
$14,900
Older 3-bedroom home, large kitchen and living room. Plumbing and wiring up-graded. Large lot overlooking Lake Cowichan.
CHES HAYS, 384-8001 or 477-8324
The Royal Trust Co.

pearson REALTY LTD
BOX 399, PARKSVILLE, B.C.
800' WATERFRONT BETWEEN Bates Beach and Miracle Beach, well treed slope to cobblestone and sand beach. $36,000. More available. 383-7255 or 592-7551 evenings.

LANDSCAPED LAKEFRONT LOT for sale in Youbou, including 10x42' trailer and garage. 452 Willow Rd. 745-3549.

285 UP-ISLAND PROPERTIES

LOGGERS TRUCKERS MECHANICS
SAVE MONEY
MONKEY WRENCH AT HOME

FOR HIM
A 30x40' steel 2 bay, large truck size workshop; complete with concrete floor, heavy wiring and an adjoining large concrete pad with grease pit.

FOR HER
A cozy 4 bedroom house with kitchen, dining room, living room with fireplace and a full basement with rumpus room, laundry facilities and lots of room to spare.

FOR KIDS
Fun, fresh air and pet space including stable and paddock.
FOR WHOEVER YOU CHOOSE
A mobile home site.
All this on 2½ acres with approx. 260 ft. highway frontage, ½ mile north of Mill Bay.
You can't lose for $36,500. MLS
Please call PAT DOUGAN Res. 743-2557

COUNTRY LIVING
20 Min. to Victoria
Homes, acreages, recreational, etc. Please call "The Gal Who Knows"
PAT DOUGAN
RES. 743-2557
PLEASE CALL "THE GAL WHO KNOWS"
HOMEFINDERS WALL and REDEKOP
386-2911

DEVELOPERS
SHAWNIGAN LAKE
9.5 ACRES
Spacious panabode. Not arrable land. Adjoins Shawnigan Beach Estates which is now sold out. $3250 per acre. Good Terms. Exclusive.
Lew Molliet, 382-7276
477-9251. Town and Country Realty Ltd.

SPEND SUMMER
IN SHAWNIGAN LAKE
ONLY $23,500
On .61 acres — on sunny side — 2 summer cottages — 1 year 'round house with fireplace. Hurry, Hurry! Access to boating, swimming, terrific views; MLS Call immediately:
SYL SHUMKA, 386-2961
NATIONAL TRUST, HILLSIDE

ZORKIN Ltd.
Box 99, Nanaimo
753-3461
COLUMBIA BEACH
Waterfront and View Lots
Parksville - Qualicum

UPPER ISLAND SPECIALISTS
EAGLE REALTY LTD., 248-6191
BOX 1060, PARKSVILLE, B.C.

290 FARMS FOR SALE and WANTED

COBBLE LANE FARM — 15 idyllic acres in Cobble Hill. Older partially restored 3-bedroom house, barns, chicken houses, etc. — Fenced and cross-fenced. Fruit trees, gardens and abundant water. By Owner, 743-2748.

293 GULF ISLAND PROPERTIES

PARADISE
Over 1 acre. 150' sheltered waterfront on beautiful Sandpiper Beach, Hornby Island. ½ hour ferry service. Vendor can help with finance. $12,500. MLS.
GLYN JONES, 386-8321 or 386-6624.
Homefinders, Wall and Redekop Realty Ltd.

HOW TO WRITE
A GOOD
CLASSIFIED ACTION AD

1—IT'S BEST to start your ad with the name of the article or service you have to offer. If you have an apartment, room, etc, for rent, or property for sale; start your ad with the location.

2—BE CLEAR. Readers respond more quickly and favorably when given complete, definite information. Always include the price in your advertisement. Don't allow the reader to speculate.

3—MAKE IT EASY for the reader-prospect to reach you. Always give your telephone number or your name and address. If you do not have regular hours, state a preferred time for the prospect to get in touch with you.

4—PLAY SAFE. You get the greatest reader attention by using consecutive insertions. A six-day order is best and costs less, and you can, of course, stop your ad as soon as you get the results you want. You pay only for the days your ad appeared. Lower yearly rates are available to those who wish to keep their services or products before the public.

5—PLACE YOURSELF in the reader's position and ask yourself what you want to know about your offer. The answer you give will make a good Want Ad.

6—GIVE YOUR PROSPECT every inducement you can with good copy. Classified action ad readers have the money and are already interested in buying the merchandise or service you have to offer; the details and information you give are the most important.

7—WANT ADS THAT FAIL TO bring the desired results do so usually, not through a lack of readership, but because they are poorly worded or contain inadequate information.

8—TO PLACE YOUR AD, call 386-2121, your direct line number to fast Want Ad action. A courteous, efficient ad-visor will be glad to help you word and place your order. And remember, Classified Action Ads afford you the most complete coverage. Telephones are open 8:00 a.m. to 8:00 p.m. for you daily, Monday through Saturday call,

386-2121

Island Jobs Set

Some 60 Opportunities for Youth projects employing 459 people at a cost of $447,713 to the federal government have been approved for Vancouver Island.

The latest list issued by the secretary of state's department brings the national total to 4,334 projects employing 36,152 young people.

Part of an $85.4 million package called Summer '73, which is designed to create employment for young Canadians during the summer, OFY has approved grants this year toalling $35.6 million.

Vancouver Island area projects are:

Victoria — Sooke Recycling Depot, $4,320, five jobs, collecting of materials for recycling depot and information concerning separation of recyclable wastes. Palatable Diabetes, $5,585, six jobs, assisting young diabetics to become more aware on condition, realizing potential and instill confidence through meetings and recreation activities. Dene (Carrier Indian—Meaning Man), $14,950, 10 jobs, native artists staging original plays to inform and entertain public concerning nature and rhythmic beauty of traditional Indian culture.

Other approved Victoria projects are;

Lighthouse, $7,615, six jobs, activities centre for all ages, including arts and crafts workshops, physical activities, musical program, survival and first aid techniques, Mayne Island Museum and History, $3,295, one job, completion of museum work involving ground clean up and fencing, collection and preparation of Island artifacts. Archaeological, Salvage Project: Esquimalt Lagoon, $9,490, six jobs, continuation of last year's excavation work on site DcRu2 on Esquimalt Lagoon. Project PERP, $5,075, five jobs, physical education and recreational program for children of Rose-Blanshard neighborhood.

Pauquachin Indian Heritage Project, $17,560, eighteen jobs, archaeological, excavation on Pauquachin reservation and instruction in field archaeology. Salt Spring Youth Encounter, $6,255, 10 jobs, involving an estimated 250 youth under the age of 13 in artistic and athletic endeavors. Summer Employment, $3,420, five jobs, repairing homes of old age pensioners, clearing land, working on community hall and fence. Peppy's Parksters, $8,900, 10 jobs, participatory theatre for children in playgrounds and at Bishop Cridge Centre. Victor St. School for the Retarded and Queen Alexandra Solarium.

Volunteer Youth Project, $20,940, 25 jobs, provision of temporary labour force of low-income adolescents to work for existing agencies and groups in the community. Summer Program for Autistic Children, $5,345, six jobs, summer program for autistic children involving instruction for severe learning problems. S.P.A.R.K. (summer Programmed Activities in Recreation for Kids), $3,255, four jobs, recreational and cultural program for children four to 12 years featuring sports, drama, handicrafts and tours. James Bay Housecleaning Service, $6,075, eight jobs, housecleaning service for needy elderly, handicapped or infirm residents of community of James Bay on referal from existing agencies.

Audio-Visual, $9,010, eight jobs, research, design and produce audio-visual teaching aids meeting requirements of B.C. curriculum guides for use by physically handicapped sutdents. Victoria Communications Service, $12,523, nine jobs, assistance of social agencies, community groups, Indians, educational institutions in videotape production techniques. Community Mime Troupe, $10,140, eight jobs, entertainment through pantomime to alienated sections of community. Preparation, Performance and Display of Toy Theatres, $2,520, two jobs, opening of toy theatre museum and production for school children and others for theatrical and historical research.

Tsawout (Indian) Band, $9,700, 15 jobs, improvement of reserve conditions focusing on house painting, day care for pre-schoolers, office training, beach clean-up swimming courses, graveyard clean-up and services for handicapped. Adventure in French, $5,250, four jobs, in door-outdoor recreation for children aged six to 12 conducted entirely in French. Seven Beds for Seven Mothers, $12,066, eight jobs, two-day mothers' retreat at convent and accommodation for families at another centre. Centre open for day-care accommodation. Chamber Theatre, $7,290, six jobs, chamber theatre or studio productions of drama and music to people confined in rest homes, hospitals and other institutions.

South Park Arts and Crafts Workshop, $3,540; four jobs, instruction of arts, crafts and decreational activities to children eight to 15 years in James Bay area. R.A.I.D. (Rehabilitative Assistance in Individual Developments, $13,380, 12 jobs, assistance of eight inmates of Vancouver Island Regional Correctional Institute in determining educational, vocational or occupational goals. Fernwood Community Development Project, $6,920, five jobs, survey assessing community needs in relationship to housing and home ownership, and organization of residents' association. On the Bus — Welfare Incentive Training, $4,956, three jobs, training of welfare incentive workers to operate a food busing sevice to elderly in order that they may completely assume functioning of program.

Fernwood Free Store, $4,056, four jobs, redistribution of goods directly to needy including referrals from existing agencies and advertisement for used consumer materials. Busy Bees, $4,280, three jobs, operation of small pilot project demonstrating feasibility of simple method of producing and storing Queen bees. Victoria West Neighborhood Centre, $13,365, nine jobs, park and recreation program social worker-advocate and handyman, community development organizer and information-referral centre. South Park Summer Community School, $4,020, four jobs, co-ordination of co-operative playschool, establishment of adult arts and crafts program and organize athletic and social activities for adults and children.

Ahousat — Oosh-Ya Kokth-Khin-Uith (We value them of their services), $10,345, 15 jobs, organizing a recreational and educational program for village children, including trips off the island, and discussion with village elders to plan future environmental care and Indian language teaching in the community.

Alert Bay — Nimpkish Historical and Visual Library, $5,015, 10 jobs researching and compiling historical information kit on the Nimpkish people using tapes, slides, maps and documents to be available to libraries and museums in Alert Bay and Vancouver. Who La Lou Student Employment, $2,240, four jobs, community services to include repairing a light plant generator, the village longhouse and painting wharf.

Bamfield-Port Renfrew — A First Aid Station for the West Coast Trail, $6,190, four jobs, organizing a medical station on hazardous trail, a garbage disposal dump for use of campers and an information centre dealing with trail conditions.

Cortes Island — West Coast Wolf Study, $4,155, five jobs, conducting a survey of the attitudes of residents regarding wolves, and research into the island's wildlife population with final report to provincial department of fish and wildlife.

Denman Island — Camp Encounter '73, $10,205, 12 jobs, camp program with four sessions 10-12 days for children of single-parent and low-income families.

Gabriola Island — Physical and Human Resource Survey: Gabriola Island, $6,889, six jobs, compilation and printing of information on the physical and human resources contributing to both present and future living conditions: — census data, land-use maps and a survey of recreational and commercial services.

Kelsey Bay — Park Cleanup, $1,325, three jobs, beautification of lake frontage in townsite area by clearing brush and planting trees.

Ladysmith — Canoe Shed Construction, $9,970, 10 jobs, construction of a traditionally designed canoe shed, a small replica of a longhouse, to shelter the Indian racing shells. S.P.R.O.U.T., $9,657, eight jobs, formation of a service drop-in centre to provide crisis intervention, crafts, information and a library.

Long Beach — Water Safety and Surf School, $9,800, seven jobs, instruction on surfing, visitor information, and making a short film to be shown by the National Parks at Long Beach.

Nanaimo — Outdoor Exploration '73, $5,544, six jobs, provision of a hiking program for 130-140 youths aged 12-17.

Children's Theatre Workshop, $12,085, 11 jobs, children's theatre workshops and performances in playgrounds, hospitals and parks; designed to elicit total participation. Venture Together, $6,910, nine jobs, educational and recreational activities for retarded children; bowling, music and development of a sense of community awareness.

POTASH CARRIER with broken nose is one of two freighters damaged in early morning fog Wednesday off Neah Bay at the Washington side of Juan de Fuca Strait entrance. Marine survey was being done on the Indian vessel Vishva Shakti at Ogden Point docks today, while the other casualty, the Australian container ship Allunga, was being surveyed for damage at Tacoma. Allunga was holed three feet above the waterline.

Barrett Threatens to Sue WAC

Premier Barrett today threatened to sue Opposition Leader W. A. C. Bennett for statements the former premier made about the proposed trip to Europe.

Barrett's wife, several aides and their spouses are to make the trip.

"He's back to his old fibbing again," Barrett said of remarks earlier this week by Bennett in which the Socred leader said Barrett's wife and the spouses of others in the premier's party will have their trips paid for by the provincial government.

Barrett said he will be paying for his own wife's expenses. The expenses of other spouses will also be paid for privately.

"If it comes down to that kind of exchange," Barrett said, "we'll release details of how much he (Bennett) spent on trips in his last year in office."

Barrett referred to another law suit he launched against Bennett after remarks Bennett made about Barrett's role in an anti-government labor demonstration in New Westminster in the summer of 1972.

The suit was later dropped by Barrett.

"He's back to his old fibbing game again.

"The only way we could stop that before was to bring a suit against him and we may have to do that again," Barrett said.

"I don't want to have my wife insulted," the premier said, adding that he would be willing to prove he is paying her way.

Expenses incurred by Barrett and his aide will be paid from the provincial treasury.

Centre Extension Okayed

Victoria's finance committee today recommended approval in principle of an application for a $50,000 extension to the Senior Citizen's Activity Centre in Centennial Square.

The estimated 2,600 square-foot extension will involve only a minor projection of the present building into the "alley" at the northwest corner of the square, the committee was told.

The building, operated by the Silver Threads Service, was completed in 1965.

Ald. Alf Hood said the greatly increased use of the centre since that time has created an urgent need for larger premises.

More than 700 volunteers work at the centre, "greatly overcrowded and working under considerable difficulties," he said.

b.c. briefs

Women Jailed Five Years For Hashish Possession

NORTH VANCOUVER (CP) — A Toronto girl and a New Zealand woman were sentenced Wednesday to five years in prison after they pleaded guilty in provincial court to possession of hashish for the purpose of trafficking.

Pamela Henley, 30, of New Zealand, and Ann Bekooy, 19, of Toronto, were arrested in a motel here in February shortly after their arrival by air from Hong Kong.

Police said they found 20 pounds of hashish in concealed compartments in two suitcases.

Park Designated

PENTICTON (CP) — Resources Minister Bob Williams nas announced that Conkle Lake, near Osoyoos, has been designated a provincial park.

Mother 'Not Guilty'

PRINCE GEORGE (CP) — Delores Agnes Collier, 31, of Prince George, was found not guilty Wednesday of the attempted murder of her 11-year-old son Norman by reason of insanity in British Columbia Supreme Court here.

Mrs. Collier admitted she administered the poison to her son June 6. He was taken to hospital for treatment and recovered.

Mrs. Collier as committed to Riverview Hospital.

Marcus Re-Elected

VANCOUVER (CP) — Dr. Anthony Marcus, head of forensic psychiatry at the University of British Columbia, was re-elected president of the Narcotics Addiction Foundation at the organization's annual meeting here Wednesday.

Adjustment Wanted

TRAIL (CP) — A Canadian Union of Public Employees spokesman said Wednesday CUPE plans to ask all school districts in the East and West Kootenays to negotiate an adjustment of salaries for about 400 clerical, janitorial and maintenance employees.

Aubrey Burton said the request is prompted by recent municipal contract settlements negotiated by the union in the Kootenays and school district contracts negotiated in other parts of the province.

No More Permits

KAMLOOPS (CP) — All subdivision and building permits for construction in the Barnhartvale area of Kamloops will be withheld until adequate servicing is established, the interim council has decided.

The move halts all new work in the rapidly growing residential area and council is seeking legal advice on the possibility of halting construction already under permit and under way.

Picketing Banned

VANCOUVER (CP) — Teamsters' union members Wednesday were banned from picketing truck entrances at Vancouver, Prince George and Cache Creek post offices but were allowed information pickets at entrances to buildings.

Supreme court justice Tom Berger ruled that the union members can be word of mouth, by placard and by leaflet, inform the public of the dispute and the grievance between union members and the post office.

Heat Causes Walkout

KAMLOOPS (CP) — British Columbia's unseasonably spell of warm weather resulted in a one-hour work stoppage Wednesday by six postal employees manning wickets at the Kamloops post office.

Postmaster Leon Hall said the six men returned to work after fans were installed in the working area surrounding the wickets.

It was the second work stoppage by postal workers in B.C. in as many days as temperatures hovered in the 80 to 90 degree range. Eight employees walked out at the Quesnel post office Tuesday but returned to work Wednesday after arrangements were made to install a new air conditioning system.

MOUNTIES MAN THE MIKES

FORT McMURRAY, Alta. (CP) — Listeners to CJOK, Fort McMurray, didn't hear the usual voices Tuesday.

And persons stopping by the RCMP detachment in this northern Alberta community didn't see the usual faces.

It was all part of celebrations marking the 100th anniversary of the RCMP. RCMP staff handled regular disc jockey and talk shows and prepared news and sports programs.

Radio station personnel manned the RCMP detachment and patrolled streets, handing out goodwill tickets.

Station officials reported that listener response was excellent and no crimes were reported during the day.

NOTICE OF APPLICATION FOR CHANGE OF NAME

NOTICE is hereby given that an application will be made to the Director of Vital Statistics for a change of name, pursuant to the provisions of the "Change of Name Act", by me: Irene Lorraine Galletti known as Irene Lorraine (Laurie) Whitehouse of 1509—780 Humboldt St., in Victoria, B.C., in the Province of British Columbia, as follows:

To change my name from Irene Lorraine Galletti known as Lorraine (Laurie) Whitehouse to Laurie Irene McIntosh.

Dated this 11th day of May, A.D., 1973.

Irene Lorraine Galletti

KILSHAWS ANTIQUE AUCTION
Preview Thursday and Sale Day
FRIDAY AT 7:00
Victorian and Georgian
FURNISHINGS
CLOCKS—CHINA—SILVER

Collection of
COPPER KETTLES AND BRASS PANS—LOO TABLES
VERY FINE PARLOUR SUITE (9-Pce) and SPANISH MAHOGANY DINING STE. WITH 8 CHAIRS
10'x16' KARASTAN RUG And Smaller Persians
DESKS — CABINETS
TILT TOPS
Admission By Catalogue

KILSHAWS AUCTIONEERS
1115 FORT ST. 384-6441

HI!! JOHN MILROY HERE WITH THE WORLD'S GREATEST ECONOMY CAR... THE FIAT 128 WITH "FRONT WHEEL DRIVE" YOU'VE SEEN THOSE COMMERCIALS WITH A FIAT 128 CLIMBING A SKI SLOPE... RIDICULOUS... WHO'S GOING TO DO THAT! BUT ISN'T IT NICE TO KNOW YOU CAN. THIS TIME TRY A FIAT, THE ROOMIEST BY FAR AND WITH ECONOMY UP TO 40 M.P.G. IT CAN'T BE BEAT!!

Brian Holley MOTORS LTD. FIAT 3319 DOUGLAS 384-1161

Varied Entertainment Fills Victorian Days Schedule

Parades, sky diving, costumes, canoe races and band concerts are some of the many activities planned by the Victorian Days Society during the week-long celebration May 21 to 27.

The following is a day-by-day schedule of events:

MONDAY

—9 a.m., open horse show, Victoria Riding Academy, Cedar Hill.

—9:30 a.m., pre-parade entertainment, Mayfair Centre, to Belleville.

—10 a.m., Grand Parade, with theme "Salute to the RCMP Centennial", Mayfair Centre to Belleville.

—12 p.m., 21 Gun Royal Salute, Fifth Field Battery RCA, Parliament buildings.

—2 p.m., HMCS Discovery Band, Cameron Band Shell, Beacon Hill Park.

—2:30 p.m., Broad Street Gala Mall grand opening, by Mayor Peter Pollen.

—2:30 p.m., canoe races and bands, Gorge Park.

—3:30 p.m., Shorecrest High School Band, Cameron Band Shell.

—7 p.m., Ukiah High School Band, Cameron Band Shell and sky-diving at Beacon Hill Park.

—9 p.m., Beaux Arts Ball in Victorian dress, Craigdarroch College, University of Pictoria.

TUESDAY

—10 a.m., Broad Street Mall.

—7 p.m., sky diving, Beacon Hill Park and Drums and Pipes of Canadian Scottish, Broad Street Mall.

—7:30 p.m., Mount View Secondary School Band, at the Mall.

WEDNESDAY

—10 a.m. to 9 p.m., Broad Street Mall.

—12 p.m., Secretaries Lunch, Crystal Ballroom, Empress Hotel.

—2 to 4 p.m., Navy scuba diving, Inner Harbor and Victorian bonnet and parasol contest, Fellowship Hall, Balmoral Street.

—7 p.m., Victorian fashion contest, Centennial Square; Victoria Bowman Archery display, Broad Street Mall; Softball, CFB Esquimalt vs. Canadian Scottish, Beacon Hill Park, Simcoe.

—8 p.m., Mustache contest judging, Mall.

THURSDAY

—10 a.m. to 9 p.m., Broad Street Mall.

—7 p.m., Talent show and intercultural groups at the Mall.

—8 p.m., Vancouver Island Square Dancing Association, at the Mall.

FRIDAY

—10 a.m. to 9 p.m., Broad Street Mall.

—All day display of RCMP history in uniforms, Hillside Mall.

—3:30 p.m., Sehome School Choir, Bellingham, Centennial Square.

—7 p.m., Penny Farthing Inn, Jolly English-style Inn with beer and B.C. cider, dancing and continuous entertainment at Memorial Arena. (Free bus service between Broad Street Mall and the Inn.)

—7:30 p.m., sunset ceremony, Rainbow Sea Cadet Corp, Parliament buildings.

—6:30 p.m., Calling of ships for Swiftsure Yacht Race, Inner Harbor.

—7 p.m., Victoria Bowman Archery display and fashion show at Mayfair Shopping Centre; sky diving at Beacon Hill Park and street dance at Broad Street Mall.

SATURDAY

—9 a.m., Penny Farthing bicycle race starts at Vancouver City Hall and Swiftsure Yacht Race starts at Inner Harbor.

—10 a.m., Children's day at the Broad Street Mall; Malahat Marauders enact Canadian Frontier Days, Dallas Road, near Harrison Pool.

—10:30 a.m., Vintage cars assemble for half-hour before drive from Car Park, west of Parliament buildings.

—1:15 p.m., Victoria Bowmen Archery display, Mayfair Shopping Centre.

—1:30 p.m., MHCS Kootenay, Inner Harbor.

—2 p.m., George McDowall and The Lads, at the Mall.

—3 p.m., Vintage car display at the Parliament buildings and archery display at the Mayfair Shopping Centre.

—3:30 p.m. Military Parade along View Street.

—4 p.m., Penny Farthing racers arrive at Athletic Park.

—7 p.m., Sky diving at Beacon Hill Park and Penny Farthing Inn, at Memorial Arena.

SUNDAY

—All Day, Malahat Marauders enact Canadin Frontier Days, muzzle loading guns, tomahawk throwing, clay oven bread baking, on Dallas, near Harrison Pool.

—11 a.m. Non-denominational Youth Church Service, Centennial Square.

—12 p.m., Penny Farthing Bicycle Race final three laps of Beacon Hill Park.

—1 p.m., Soap box derby, Yates Street hill.

—2:30 p.m., Vintage car display at Yates Street hill.

—7 p.m., sky divers, Beacon Hill Park and concert with Mitch Miller, Memorial Arena.

NDP 'Needs' Offset Voice

VANCOUVER (CP) — The president of the Employers' Council of British Columbia said Tuesday the NDP government needs a regular reminder that the people elected them and not the B.C. Federation of Labor.

William Hamilton, speaking to a chamber of commerce meeting in suburban Richmond called on management associations and individual businessmen to make representations on proposed new labor legislation.

He said the "voices of management are needed to offset both the bias of the government and the political force of the labor movement."

Hamilton said it is difficult to determine the the real relationship between the government and the B.C. Federation of Labor.

"Is the chagrin expressed by some sections of labor over the delays in rewriting labor legislation real, or is it designed to provide the government with an aura of objectivity and impartiality?" he asked.

"I think the provincial government needs a regular reminder that the people of B.C. elected an NDP government last year but they did not elect the B.C. Federation of Labor," Hamilton said. "Given nothing but union votes, I think it's safe to say the NDP wouldn't hold a single seat in Victoria."

Hamilton expressed concern over two policies launched by the government—the right to strike for civil servants and the re-opening of contracts with the right to strike over technological change. Both will be debated in new civil servants' legislation in the fall.

Hamilton also was concerned about the "lack of a clear statement of policy as to the guidelines for bargaining."

"We fear that to avoid strikes the government will use taxpayers' money to establish wages and working conditions which, if equalled by private industry, would bankrupt it."

COMRADE, HOW DOES YOUR GARDEN BLOW?

MOSCOW (Reuter) — A Russian who wanted to protect his garden from thieves planted home-made landmines on its approaches but while drunk he stepped on one and proved its effectiveness. He was blown up.

Another Russian, determined to keep trespassers off his small piece of land, built a self-firing mortar-like weapon set off by trip wires.

Trespassers stayed away but his wife set one off and became an invalid at the age of 25.

A Russian engineer, leaving for vacation, set up an arrow-firing catapult as a protection against burglars. But a neighbor who broke it to put out a fire became the victim.

The Soviet newspaper Komsomolskaya Pravda, chronicling the three accounts coupled them with a warning against the use of unofficial anti-theft devices.

Addicts' Key In Lifestyle

The president of the Narcotic Addiction Foundation of B.C. told the annual meeting in Vancouver Wednesday that beyond care programs for drug users, the key for them lies in a more fulfilling lifestyle.

"Drug abuse and habituation is basically a problem in living," said Dr. Anthony Marcus, who is also head of the division of forensic psychiatry at UBC.

"There is no question that beyond specific types of care such as methadone maintenance or one-to-one personal contact, the over-all key is for the individual to have a more enriched and fulfilling lifestyle in which life itself is the turn-on."

The foundation, funded by federal and provincial governments, is a community organization registered under the Societies Act. It offers medical and rehabilitation programs to drug dependent people and also conducts prevention, education and research programs.

Marcus' remarks were contained in the annual report, available prior to the meeting.

Marcus said the foundation intends to be as flexible "and as on-the-spot" as possible in the coming year to meet any new community needs which arise.

"The proliferation of the hard core user beyond the lower mainland to the interior of B.C. has been met by the establishmfent of five regional units."

Of the suggestion that heroin itself be used as a maintenance drug for the hard core addict, he said:

"Of all the treatment possiblilities which might be experimented with, this one would require the most careful advance consideration and if embarked upon, must be on the basis of an experimental pilot study that is well defined and monitored appropriately for a discreet number of selected chronic, intractable heroin addicts."

Such a pilot study should be carried out simultaneously by NAF and the two or three other organizations in Canada which have the necessary expertise and technical resources to guarantee the program's limits, he said.

Marcus said "it is not at all easy to effectively assess results involving change in human beings" but he considers this aspect of the foundation's work a top priority in the immediate future.

In his report, executive director Douglas Denholm said there are exciting and challenging possibilities on the horizon.

"The years of just barely coping with the community imperatives appear to be about to end.

"Society's response, in this province at least, to the non-medical use of drugs, including alcohol, is at long last to be provincially co-ordinated, directed and financed."

400,000 PEOPLE ALREADY OWN ROTARY POWERED MAZDAS.

MAZDA 1973.
THE YEAR OF THE ROTARY.

Mazda is the world's largest, most experienced producer of Rotary Powered automobiles.

In 1967, after six years of extensive testing, the first Mazda Rotary rolled off the line.

Today, while other major manufacturers like GM, Mercedes-Benz and Porsche are hoping they will have rotary engine cars in a few years, Mazda is producing over 20,000 Rotaries a month.

Mazda makes 5 Rotary cars, each with an engine that is quicker, smoother, quieter than a piston engine of equal size. Each with a 24 month or 24,000 mile engine warranty†. Each priced so you'll never have to drive an ordinary car again.

And now there's an optional automatic transmission designed especially for Rotary Power.

Test a Mazda Rotary* at one of the 172 Mazda dealers across Canada. And join the 400,000 people in 52 countries who have switched to Mazda Rotary Power.

†Mazda warrants the basic rotary engine block and internal parts to be free of defects, with normal use and maintenance for two years or 24,000 miles, whichever occurs first. Mazda warrants the rest of the car for one year or 12,000 miles, whichever occurs first. All of the terms of this warranty are clearly defined in the owner's manual and will be explained by any authorized Mazda dealer in Canada.

HORWOOD MOTORS LIMITED 810 Johnson at Blanshard, Victoria: 385-1451

OVER 170 DEALERS TO SERVE YOU COAST TO COAST

*License NSU/Wankel

Knife, Scissors Found Against Victim

A knife and pair of scissors were leaning against one shoulder of Shirley Anderson when her body was found in a pool of blood in her home, B.C. Supreme Court was told Wednesday.

Joe Ann Brenda Anderson, 17, of 10-4060 Cedar Hill X Rd., is standing trial before a jury of seven men and five women for the non-capital murder of her 38-year-old mother.

The trial continued today before Mr. Justice R. A. Wootton.

Saanich police Constable Alan Gondor testified that large amounts of blood were found in various parts of the living room. Upstairs, smaller blood stains were found in a bedroom and hallway.

The toilet, washbasin and bathtub were "spattered with blood" and towels and clothing were "soaked in blood," said Gondor.

The windows and doors to the apartment were locked, he said, and the front door was kicked down.

The body was clothed in a blouse, slacks and one shoe. The television was on and the curtains drawn, he said.

Saanich ambulance driver Ernest Lindner said, "I went over to this person and checked for any signs of life . . . I found none."

Cpl. John Casey, who interviewed the accused while other officers were at the scene of the stabbing, told the court the girl was "highly agitated . . . her voice was raised, not to the point of screaming, but raised . . . she was dishevelled, her hair was dishevelled."

The girl answered all of Casey's questions. Her responses were coherent, he said.

"I suggest to you she was hysterical," said defence counsel Cecil Branson.

"It was my opinion at the time that she was very agitated," said Casey.

The officer testified he had used the word "hysterical" in notes he had made shortly after the interview but later decided the word was a bad choice.

In the same notes he described her voice as "screaming."

"I should have said a raised voice," said Casey.

He told the court he was busy at the time and trying to be as brief as possible with his notes.

"Did you have something more important than a possible murder case?" asked Branson.

The first question asked of the girl, said Casey, was "Has your dad still got the knife? At this point I was under the impression, the mistaken impression I guess, that it was a domestic quarrel and that the young lady was a witness to it."

"To what question did she respond 'I knew I stabbed her when I was driving in here'?" asked Branson.

"I asked her 'are you sure you stabbed her'?" Casey replied.

"Have you seen pictures of that body?" asked Branson, "I suggest to you that if anybody had stabbed that woman in the pictures, they would have known when they did it, not when driving in a car."

Branson then asked how the officer knew she was coherent.

"She gave answers to all your questions. That's all you can say isn't it? They could be absolutely wrong couldn't they?"

"Yes," replied the officer.

EATON'S
Store Information 382-7141 Downtown

Shop Friday 'til 9:00 p.m.

Sale Of Six-Light Crystal Chandeliers Gives You Elegance Without Big Expense

Sale, each 59.99

Twinkling 6-light chandelier has 5 graceful candles and one centre light, trimmed with sparkling crystal drop bobeches and jewel chains.

2. Impressive five-light Chandelier
Trimmed with French pendalogues with rosettes; 10 drops with jewel chains; and hand-cut crystal column. Sale, each 59.99

3. Five-light Contemporary Chandelier
Centre wood column; tinted glass shades. Approximately 20½" diameter. Sale, each 39.99

4. Matching one-light Pendant Hall Fixture Sale, each 12.99

5. Three-light Crystal Hall Chandelier
With polished gold color finish metal frame, trimmed with 24 drops plus jewel chains. Savings are something special, too. Sale, each 26.99

6. One-light Strass Hall Chandelier
An ornamental gallery, consisting of two tiers of jewel chains. Adds dramatic effect to hall entrance. Order yours now. Sale, each 54.99

7. Decorative Five-light Chandeliers
Approximately 17" diameter; polished gold color finish metal frame, 20 drops, 5 jewel chains and 5 scalloped crystal bobeches. Sale, each 39.99
(Bulbs and installation extra)

Lamps, Main Floor, Home Furnishings Building

Give Her a Sale Priced
Silverplated Teaset

Sale, Set 89.99

Five-piece set includes: teapot, coffee pot with insulated silverplated handles, creamer and covered sugar. Beautiful melon design. Matching tray measures approximately 18" long with button feet and handles. A sale buy.

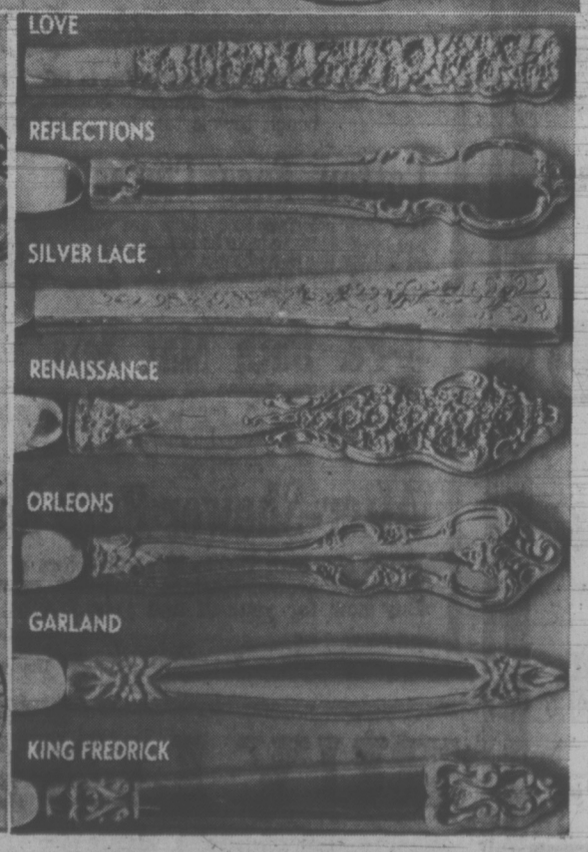

5-Piece Gift Place Settings

Sale, each 11.95

Reg. 16.95. 1847 Rogers Bros. silverplated 5-piece place settings. Each setting includes one each: knife, fork, teaspoon, salad fork, dessert spoon. Patterns: Love, Reflection, Silvery Lace, Renaissance, Orleans, Garland, King Frederik.

25% off Ikora Holloware

It has a soft, brushed finish that never tarnishes and wipes clean with a damp cloth. Here are 7 specially selected pieces.

A. Bon Bon. Reg. 15.00. Sale, each 11.24
B. Butter dish. Reg. 10.00. Sale, each 7.49
C. Leaf dish. Reg. 12.50. Sale, each 9.29
D. Pierced dish. Reg. 12.50. Sale, each 9.29
E. Bon Bon. Reg. 20.00. Sale, each 14.99
F. Cake Plate. Reg. 30.00. Sale, each 22.49
G. Serving tray. Reg. 37.50. Sale, each 27.99

China, Main Floor, Home Furnishings Building

It's free!

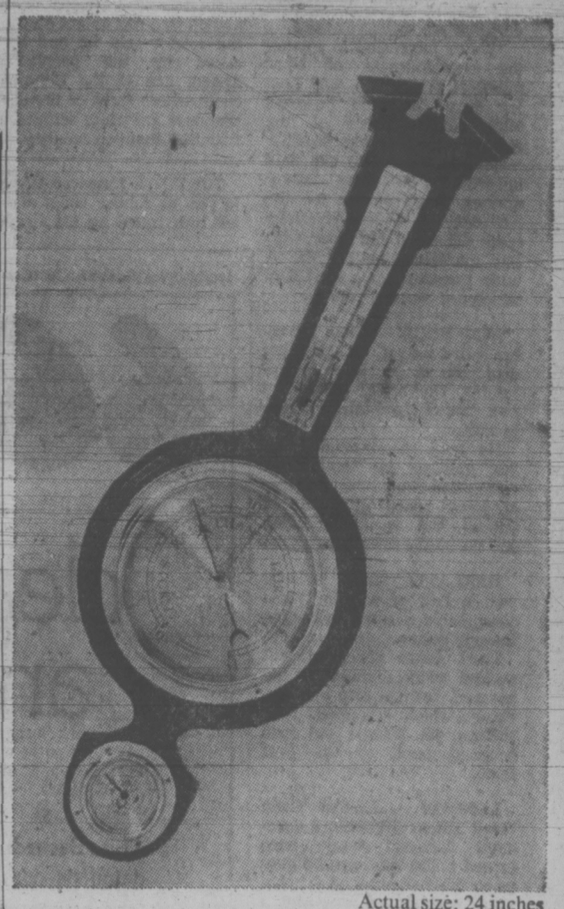

Actual size: 24 inches

This handsome Genuine Mahogany Taylor Barometer

when you lease or buy this money-saving, space-age invention:

The Shell Blue Jet Water Heater

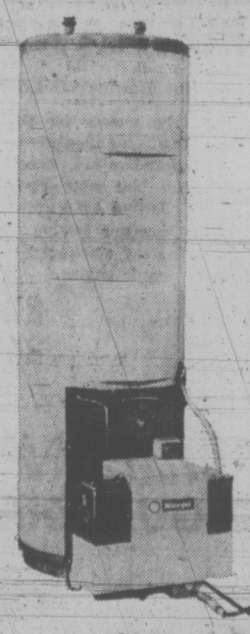

1. Saves you money because it uses less fuel per gallon of hot water than conventional oil-powered water heaters.
2. Retains its high efficiency rate even after prolonged use.
3. Is fast and simple to service.
4. Is virtually smokeless and pollution free.

Hurry! Offer valid April 1 to July 31st, 1973.

Yes, I would like that FREE genuine mahogany barometer when I lease or buy the Shell Blue Jet Water Heater. And I am also interested in finding out more about how the Shell Blue Jet Water Heater saves me money.

Name _____
Address _____
City _____ Postal Code _____ Prov. _____
Phone Number _____

Home Comfort
SHELL CANADA LIMITED
760 Johnson Street, Victoria, B.C.
384-8147
Shell Canada Limited

people

Nude Masseuses Seek Cover

BERKELEY, Calif. — Masseuses went on strike at a Berkeley massage parlor, demanding among other things the right to refuse giving rub-downs while topless or nude.

"We're interested in raising the consciousness of what massage really is," said **Lesley Gay**, 20, who picketed with seven others at the 24-hour Able Massage Studio.

Women at present are paid according to how many clothes they remove for the customer. A topless massage costs $15 for a half-hour with the masseuse getting $5. A nude massage goes for $20 of which the woman gets $8.

NEW YORK — **Duke Ellington** has received an honorary doctorate of music from Columbia University where he was denied the Pulitzer Prize in 1965.

He was recommended for the Pulitzer by the music committee but the Pulitzer advisory board at Columbia vetoed the recommendation and no music prize was given.

OAKLAND, Calif. — "It was a hell of a ride," said unflappable bank manager **Russell Baker**.

Then Baker shrugged and walked away, apparently unharmed, from a city hall elevator which dropped four storeys, hit bottom and then bounced back to the first floor.

LONDON — Lt.-Col. Colin **(Mad Mitch)** Mitchell, a daredevil British Army hero turned politician, says he may go to the Bahamas on a hush-hush mission to sort out a "security problem."

And his target on the secrecy-shrouded trip may be the Mafia or black-power militants trying to muscle into the Caribbean islands.

Mitchell, a 47-year-old commando who has fought all over the world, said he had been asked by the people of Abaco, one of the Bahamas chain where most of the 6,500 islanders are white settlers, to "advise" them on security.

TOKYO — **Emperor Hirohito** put on rubber boots and a felt hat, rolled up his sleeves and began planting rice seedlings. Hirohito did his planting Tuesday in a paddy field on the Imperial Palace grounds. It's a time-honored ritual. Hirohito will harvest the rice in the fall, and it will be offered up to the imperial deities.

MOSCOW — Jewish astrophysicist **Yevgeny Levich** was arrested on his way to a Moscow hospital for a medical examination, Jewish sources reported.

Levich, son of the internationally-known theoretical chemist, Benjamin Levich, was walking with his wife, Janna, toward the city's Hospital No. 1 when he was grabbed by several unidentified men who were believed to be KBC — secret police — agents, the informants said.

The young Levich was ordered last month to appear for induction into the Soviet armed forces. But he refused until he was examined by a civilian medical commission.

2 Die in Mine

OVIEDO, Spain (AP) — A pit collapsed Wednesday at the Santa Barbara mine in nearby Mierces, killing two miners and injuring five, police reported.

Bacardi Rum(s) Produced by Special Authority and Under the Supervision of Bacardi & Company Limited. "Bacardi" and Bat Device are Registered Trademarks of Bacardi & Company Limited. Bottled by FBM Distillery Co. Ltd., Canada.

"What's clear and white and mixed all over?"

White Bacardi rum. The clear, white rum that's being mixed in daiquiris, with tonic, and all sorts of soft drinks. It's clearly the answer to any good drink. **White BACARDI rum**

"

SPRING HAS SPRUNG

The Grass is Riz - I Wonder Where My TORO Iz!

TORO

What is EXTRA about the TORO? It's extra nice to your grass, gives it a smooth, even cut, never bruises, leaves it looking like a green velvet carpet! It's EXTRA EASY to operate too, makes lawn care a breeze. Treat yourself to a great new TORO and start the new season right!

TORO SPORTLAWN

For the Manicured Look

The reel type mower for the man whose lawn is his showpiece, it has a scissors-like cut, smooth and clean. This helps prevent yellowing and promotes a greener looking lawn. Easy starting 2 H.P. 4-cycle engine.

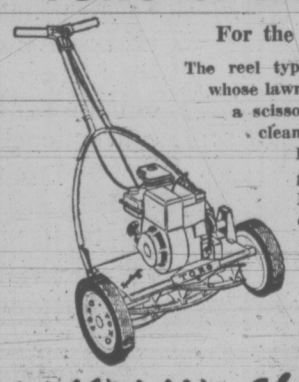

18" 224.95
21" 249.95
Grass Catcher 7.65

WHIRLWIND

Toro Rotary Mower Complete with Grass Catcher

The leader in Rotary mowers for 20 years, still has the famous wind-tunnel Cutter Housing which lifts the grass up to give a smooth, even cut. Added rear safety shield, deflector bar at the discharge chute. You'll like the Whirlwind.

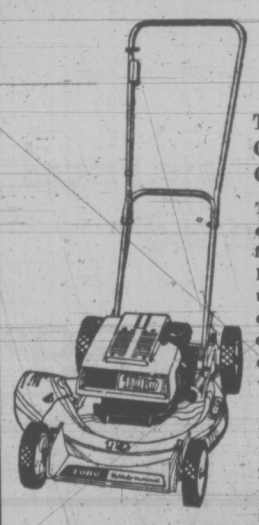

19" 139.95
21" 149.95
21" Self-propelled 199.95

'72 TORO GUARDIAN

This "TORIffic" rotary mower incorporates the highest possible quality of cutting and bagging performance. Key-lectric starting, wind-tunnel cutter housing, power-drive self-propelling, safety switch and deflector bar, safety shield and blade guard. Equipped with Kwik-Chek oiler, folding handle, hinged engine cover and gas gauge. FULL YEAR'S WARRANTY.

19" 169.95
21" 184.95
21" Self-Propelled 219.95
19" Key-Lectric Start 219.95
21" Key-Lectric Start Self-Propelled 279.95

NEW FROM TORO

Wind-Tunnel® Action for better cut, better bagging.

MODEL 550

4 Models, 5 to 8 H.P. Priced from 559.95

Choice of Credit Arrangements.

VICTORIA Lawnmower Hospital LTD.

834 JOHNSON ST.
PHONE 386-8338

Stock items completely serviced with same day delivery.

Eaton's Budget Store

Any day is a good day to shop in Eaton's Budget Store. But Fridays we feature items you have made our most popular . . . a whole lot of Spring and Summer-timed merchandise . . . items for your home too. Yes, you can make your dollars stretch in Eaton's Downtown Budget Store

Shop tonight 'til 9:00 p.m.

WOMEN'S WEAR

Women's All-Weather Coats

These are Substandards from a quality line, but the slight flaws will not affect the wear or mar the appearance. Your choice of military or classic style. Colors include red, navy and yellow. Broken sizes 8-20 collectively. Each 12.99

Women's Pants

Be in style, wear stretch pants with modified flare leg, two front pockets and white stretch trim. Machine washable and dryable. Navy only. Sizes 10-16 Each 10.99

Women's Cardigans

Great for cool evenings, a boucle knit cardigan, styled with round neckline, button front. Easy-care too! Beige, blue, pink and white Sizes 12-20. Each 6.99

OUTSIZE. Each 7.99

Women's Shells

Styled to match the boucle cardigan or wear with a suit or blazer. Boucle knit, sleeveless style in beige, pink, blue or white. Sizes 12-20 Each 5.99

Sizes 38-42. Each 6.99

MEN'S WEAR

Men's Stroller Coats

You can't beat one of these wool blend jackets for fashion and for comfort. Styled with two chest pockets, two side pockets and popular wide collar. Bold check patterns in brown/white, grey/white as well as light or dark red. Sizes S.M.L. Each 17.99

Flannelette Pyjamas

Soft, comfortable pyjamas in lightweight flannelette not too heavy for Summer wear. Attractive patterns in shades of green, blue and brown. S.M.L.XL Each 3.99

GWG Knit Slacks

100% Dacron Polyester that gives you important wrinkle resistance. Machine washable and dryable too. Full cut style with wide belt loops and slash pockets. Your favorite colors . . . brown, beige, green, black and blue Sizes 32-44. Each 14.95

GWG Jean Jackets

Navy blue jean jackets with orange stitching, snap front closure, two chest pockets with snaps and two slash side pockets. Sizes 34-44. Medium and tall sizes. Each 13.95

SHOES

Women's Shoes

Popular style pumps with 2" heel, composition soles. Choose your favorites from the large assortment of styles. White, or beige in sizes 6-10. B width. Pair 9.99

Women's Sandals

Cool-for-Summer sandals with leather uppers, open toe and your choice of open or closed back. Composition soles and wedge heel. White or bone. Sizes 6-9, medium width. Some wide widths. Pair 7.99

Men's Canvas Shoes

Sturdy canvas casuals for Summer wearing. 2-eyelet tie style with rubber soles and heels. Popular and comfortable. Sizes 7-11. Pair 3.99

STAPLES

Eaton's Budget Store is filled with all those much-needed items for your home or Summer cottage. Things like towels, sheets, pillows . . . and beach towels too. Here are just a few from our huge selection:

Cotton Face Cloths

Lint free, colorfast face cloths are something you can never seem to have enough of, no matter the size of your family. Stock up now in colors of pink, blue, yellow or green. 2 for 49¢

Thick Bath Towels

For extra guests. Substandard large size soft bath towels in pretty stripes, plains and florals. Sheared velour on the one side, looped on the other. Fringed ends. Assorted colors. Each 1.99

3-Pc. Bath Mat Sets

In looped cotton. 3-piece set consists of seat cover, mat and contour mat. Easy-to-wash looped cotton twist, they come in light blue and yellow colors. Set 4.99

Big Beach Towels

For your family; large 30 x 60" bath towels in brightly colored bold prints. All cotton. Buy now for Summer. Each 1.99

After-Shower Bath Sheets Great Wrap-Ups

30" x 60" bath sheets in plain colors of raspberry, blue, orange and dark brown. Machine washable, colorfast and quick drying. Buy now for yourself and your family. Each 3.99

Downstairs Budget Store

BUY LINE/388-4373

WEATHER
Tonight: Mostly Cloudy, Warm
Friday: Sunny, Cooler

Victoria Times

TODAY'S NEWS TODAY
Classified 386-2121
News 382-3131

89th YEAR, No. 286 ★★★ VICTORIA, B.C., THURSDAY, MAY 17, 1973 10 CENTS DAILY, 20 CENTS SATURDAY

Escaper Facing Five Charges

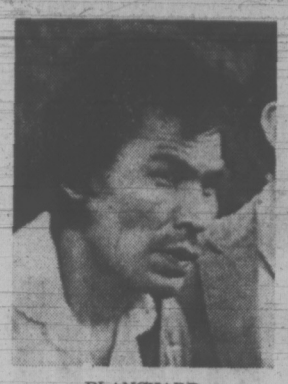

BLANCHARD
. . . after capture

Five charges were laid against William Head Penitentiary escaper Lionel Ernest Blanchard today when he appeared in Victoria provincial court.

The court was jammed with onlookers as Blanchard, 32, was charged with:

—Escaping from William Head May 13.

—Being unlawfully at large from William Head.

—Robbery and violence on James Yates, May 13.

—Assault against Hilda May Yates (Yates' wife) May 13.

—Grievous bodily harm on Colin McKenzie Bowen, May 14.

Blanchard, wearing only blue denim coveralls, open at the neck, entered no plea and was remanded to May 24.

He asked for Legal Aid.

All charges were laid by the Colwood RCMP detachment.

Blanchard made monosyllabilic responses, his voice barely audible.

Mr. and Mrs. Yates, who were attacked in their small camper at Weir's Beach, are in good condition today at Royal Jubilee Hospital.

So is Bowen, who was attacked at his home, 5159 Sandgate, and thrown from his sundeck early Sunday morning.

The three-day hunt for Blanchard ended about 6:20 p.m. Wednesday.

It was a dramatic but quiet finale.

Hunted down to his hiding pace in the area behid St. Joseph's Church in Saanich, between Burnside and the Trans-Canada Highway, Blanchard walked out of the bush.

"Take it cool, boys," was his only comment as he obeyed the order of Const. Luke Mulder to lay down in the tall grass at the foot of the bank. Handcuffs were snapped on his wrists.

Tension began to mount in the area about 3:45 p.m. after a school teacher reported seeing Blanchard and the area was sealed off.

Eight Saanich detectives and eight uniformed constables joined the RCMP contingent of searchers, led by coordinator Cpl. Barry McCombe of the Colwood RCMP detachment.

Bill Shirley of Marigold Elementary School was out with the girls' shot put team near the school when he

Continued on Page 2

Law School Approved For UVic

By BRIAN BUTTERS
Times Staff

A law school at the University of Victoria will be in operation in September, 1974, Education Minister Eileen Dailly announced today.

Dailly announced approval of a supplementary grant to UVic which is in addition to the university's regular grant distributed annually by the department of education.

The supplementary grant totals $225,000 and will be divided as follows:

—$135,000 towards establishment of a law school capable of handling 80 to 100 students in the first year;

—$40,000 for a program for child care workers at the university leading to a bachelor of arts degree in child care;

—$10,000 to set up a school of public administration;

—an additional $80,000 towards continuation of some programs which had been cut from the original UVic budget when it was submited to the department earlier this year.

"I'm delighted the government has shown this kind of confidence in us," UVic president Dr. Hugh Farquhar said after the announcement.

He said the grant was the amount the university had applied for and a large portion of the money would go towards building up a law library.

A staff of "four or five people" including a dean of law will be hired the first year, Farquhar said.

NO BUILDINGS

Attorney-General Alex Macdonald, who made the announcement jointly with Dailly, said new buildings for the law school will not be necessary, as existing buildings can be used.

Macdonald said during the recent legislative session that the government would be initiating an effort to bring a law school to UVic. He has held a series of meetings with UVic officials and representatives of the Victoria Bar Association since he raised the issue in the legislature.

"I think it's very exciting in this sense," Macdonald said, "that we are beginning to open up the doors of opportunity to more people, young people of B.C., to enter professions."

He said the applications for entry to B.C.'s only other law school, at the University of British Columbia, will reach the 1,000 mark this fall of which only 200 will gain entrance.

NO ROOM

The other students have "good qualifications and dedication," he said, but will not be able to get into a law school because of limitations on enrolment.

Of the UVic school, he said: "This is a little bit of sunshine and fresh air in terms of opportunities for young people and I think it's a very good thing for the people of the province."

Dailly said the $40,000 for the child care program will go towards hiring of a director and secretary and operating costs to start the program. She said the province is "very badly in need of child care workers."

Dailly also said the public administration program will "fit in well with an area with so many civil servants."

PM VOWS END TO ESCAPES

Times News Services

OTTAWA (CP)—Prime Minister Trudeau said Wednesday the public must be assured that sentences imposed on criminals are not "broken willy nilly by escape."

"The people of Canada, the judiciary of Canada, the police officers of Canada have every right to insist that criminal offenders, once convicted and imprisoned, remain in prison according to law and not according to chance."

He told the Commons that society intends prisons to be secure "and this government intends to ensure that they are secure."

He also promised to bring "the full severity of the law" to bear on prisoners who have escaped, placing some rehabilitation programs, such as temporary leave, "in jeopardy for thousands of other prisoners."

While Trudeau was promising in Ottawa that prison security would be tightened, two more prisoners escaped—one in Quebec and one in Ontario.

In Parliament, all three major political party leaders spoke out Wednesday in favor of government legislation to extend for another five years the ban on capital punishment.

Prime Minister Trudeau, Conservative leader Robert Stanfield and New Democrat leader David Lewis all took the floor in the debate leading to approval in principle and referral of the bill to the House justice and legal affairs committee.

While eliminating the death penalty for other murders, the bill does provide for the hanging of those found guilty of murdering policemen or prison officers.

IF THE CHAIR FITS sit in it, the old saying goes. But Stephen Case, 2½, just doesn't fill the bill. Children are too small to fend for themselves was the message Family and Children Services was trying to get across at the agency's final annual meeting Wednesday.

NEW FACES FOR CABINET

Several new cabinet ministers will be sworn into office Friday at noon, Premier Dave Barrett said today.

The premier would not name them or say which portfolios they will hold.

However, it is expected that four will be named.

Indications are they will be responsible for industrial development, recreation and conservation, housing, and transportation and communications.

The industrial development portfolio is currently held by Attorney-General Alex Macdonald and recreation and conservation is held by Resources Minister Bob Williams.

Barrett has said on several occasions it is his intention to split up double portfolios, but he decided to hold on to his twin role as premier and minister of finance.

Other double portfolios are held by Municipal Affairs Minister Jim Lorimer, who is also responsible for commercial transport and by Provincial Secretary Ernie Hall, responsible for travel and industry.

Legislation passed at the spring session enables the government to create four new portfolios, enlarging the cabinet to 18 from the present 14 positions.

Land Group Named

Agriculture Minister Dave Stupich today appointed William Lane, who has been municipal solicitor for Richmond, as chairman of the government's controversial land commission.

Four other persons were also named to the five-member board — Ted Barsby of Nanaimo, Vernon Brink of Vancouver, Arthur Garrish of Oliver and Mary Rawson of Vancouver.

The agriculture minister made the announcement shortly after the cabinet approved his choices.

Stupich said Lane, 50, is a strong advocate of proper land use planning.

"He formerly acted as a consultant for the lower mainland regional planning board — (now defunct) and has long been associated with the legal, social and aesthetic aspects of land use and physical planning in this province, the statement said.

NEWS BRIEFS

Launch Delayed

HOUSTON (UPI) — With Skylab's cabin safely cooling, the space agency today decided to postpone the launch of its first three pilots until May 25 to give them time to carry up a giant awning to shade the earth-orbiting space station.

Gold Price Dips

LONDON (UPI) — The price of gold dropped briefly below $100 an ounce in London today and the dollar gained ground on European currency exchanges. The price today was a sharp drop from peaks reached in Paris, London and other bullion markets earlier in the week, but still more than double the official U.S. price of $42.22 an ounce.

Anarchist Strikes

MILAN (Reuter) — A bearded anarchist hurled a made-in-Israel hand grenade at the Milan police station today, killing a young woman and injuring 47 other people, four of them seriously, minutes after Interior Minister Mariano Rumor and National Police Chief Efisio Zanda Loy left the building.

More Join NDP

VANCOUVER (CP) — Membership in the New Democratic Party of British Columbia has reached a new high of 18,000, provincial secretary Hans Brown said Wednesday, representing an increase of 4,000 since last Oct. 31.

OMBUDSMAN ROLE AHEAD FOR FCS AFTER JUNE 1

By KIT COLLINS
Times Staff

The 413-strong membership of Family and Children Services will assume a new role as a "community services ombudsman" after the agency—as it now exists—ceases operation in June.

That was the resolution that received unanimous approval at the FCS final annual meeting Wednesday.

The new association will "provide continuing service in the fields of social betterment, education and health for children and families in the Capital Regional district."

"It will act in an ambudsman capacity," explained board chairman Mike Whittaker.

He said it would act as a lobbying group to co-ordinate the "better functioning of social services."

"When it (FCS) ceases to function, (he predicted the board of directors would be dismantled shortly after June 1) we'll begin polling interests and taking action on a broad basis."

"The basics should fall into place as we go along."

The resolution also included two additional clauses: "That the present board remain intact until our situation is clarified and elections can be held" and "the board make contact with other citizen and technical groups interested in the same objectives."

One of its first tasks decided by popular vote at Wednesday's meeting, was that it "figure out some way in which funds can be rested from the provincial government" for the association's operations.

FCS executive director Gordon Wright said the new body should be a large organization that "rather beautifully" goes back to a community help organization.

Dr. Richard Arnot, a Victoria psychiatrist and FCS member stressed the need for co-ordination of social services.

Continued on Page 2

Watergate Probe Opens

Times News Services

WASHINGTON — The Senate Watergate committee, determined to "spare no one" in its probe of the political scandal, opened its public hearings today with an apparent effort to quickly link high White House officials to the bugging case.

At a two-hour, 40-minute opening session, the committee's hard questioning prompted the first witness, Robert Odle, to acknowledge that high White House officials, in effect, were calling all the shots in President Nixon's 1972 re-election campaign.

The hearings began 11 months to the day after a five-man spy squad, financed and run by the Nixon campaign, was arrested bugging and burglarizing Democratic National Headquarters in the Watergate complex.

"My colleagues on the committee and I are determined to uncover all the relevant facts surrounding these matters, and to spare no one whatever his station in life may be, in our efforts to accomplish that goal," the courtly 76-year-old committee chairman, Sen. Sam Ervin, D—N.C., said in his opening statement.

Through hard questioning of Odle, the committee quickly established tight White House control over the Committee for the Re-Election of the President.

Odle, who was director of administration for the committee, conceded that key campaign personnel were recruited from the White House staff in 1971 by then—attorney general John Mitchell, later Nixon's campaign manager, and by H. R. Haldeman, the powerful White House chief of staff who resigned two weeks ago.

Odle said Haldeman had "no official relationship" with the campaign, but had "eyes and ears" keeping track of everything that was going on in the person of Gordon Strachan, a former White House aide who also has been linked to Watergate and who recently resigned a high government job.

"Is it not true that the committee was solely under the control of the president and his top White House staff?" asked Sen. Herman Talmadge.

Not satisfied with Odle's response that there was "cooperation" with the White House, Talmadge pressed on, asking if the committee had not been "set up, organized and directed by the White House."

Continued on Page 2

Third Border Killing

Times News Services

VICTORIA FALLS, Rhodesia — Security forces today reported a third killing today along the Rhodesia - Zambian border while armed police recovered the body of Christine Louise Sinclair of Guelph, Ont., one of the two Canadian girls killed by gunfire Tuesday.

The third victim was Sydney Escreet, a 10-year-old boy who died in a landmine explosion at the Mana Pools wildlife reserve.

The search for the body of the other Canadian girl, Marjan Ibuna Drijber of Rockwood, Ont., was abandoned after teams of police searched the banks of the fourth gorge, 400 yards up the crocodile-infested Zambezi River.

Miss Drijber, 19, plunged down the rugged cliffs into the river when she was shot.

Police said there were no incidents during the search as they made their descent into the gorge. The body of Miss Sinclair, 19, was flown to Wankie Hospital.

The descent, under air and ground protection by Rhodesian armed forces, began after assurances from the Zambian government that its troops across the Zambezi would not interfere.

Zambia denied the Rhodesian government's charge that Zambian troops fired on the two girls and an American couple Tuesday as they visited the falls.

INDEX

	Page
Births, Deaths	30
Classified	30-38
Comics	28
Entertainment	18
Family section	22, 23
Finance	8-10
Prairie News	20
Sports	12-15

NATURAL GAS A-BLASTS GO

RIO BLANCO, Colo. (UPI) — Three nuclear devices seven times more powerful than the Hiroshima atom bomb were exploded more than a mile underground today to free deposits of natural gas.

The explosions vaporized ages-old sandstone layers trapping the gas. Shock waves rippled across miles of rangeland and shook ranch homes.

Alberni IWA Defeats Canadian Union

By ROGER STONEBANKS
Times Staff

PORT ALBERNI — The burgeoning nationalist movement in trade unionism suffered a major defeat Wednesday against an international union in the heavily-industrialized Alberni Valley.

By a 2-to-1 margin, the International Woodworkers of America defeated the Pulp and Paper Workers of Canada to remain bargaining agent for 1,047 workers at MacMillan Bloedel's huge Somass sawmill and shingle mill.

Mill employees voted 670 for the IWA and 300 for the PPWC. Eight ballots were spoiled. Of the 1,047 eligible voters, 978 cast ballots for a 93 per cent turnout in the certification vote ordered by the B.C. Labor Relations Board.

Jubilation ran high at the IWA's Montrose Street headquarters with many workers stopping by in the evening. In contrast, only a dozen or so were at the PPWC's headquarters at the Redford Motor Inn, home base for the organizing campaign which began at the end of December.

The contest for the loyalty of workers at Somass, one of the biggest sawmills on the B.C. coast, was seen as a major test for both unions. An IWA loss would have spelled deep trouble for British Columbia's biggest union, which recently lost certification votes at three small sawmills in the Nanaimo-Ladysmith area to PPWC.

A win for the PPWC, coming on top of the earlier victories, would have left it poised for a major assault on the IWA. A loss, however, leaves it in the cold, the loser in the big battle.

With the "open season" now closed until the end of the year for more attempts by the PPWC to move in on the IWA, the PPWC is left with just over 6,000 members, all in British Columbia.

The IWA, in contrast, has 102,000 members, 52,000 in Canada, just over 30,000 of the in B.C. and 14,000 of them on Vancouver Island.

The PPWC, in its organizing campaign here, played prominently on the "Canadian union for Canadian workers" theme, and accused the IWA of being conglomerate and bureaucratic and not servicing its members. It promised plant autonomy—each mill having its own local.

The IWA countered by saying it has autonomy in Canada, and that it does service members by having geographic locals with sufficient members to pay for staff—there are six full-time elected officials in the Port Alberni local.

The IWA also said it has the muscle to negotiate good contracts and pointed to its wage rates in coastal B.C. being higher than the U.S. Pacific Northwest.

Happiest man in Port Alber-

Continued on Page 2

TORONTO MARKET TRADING

In addition to Canadian Press stock reports, bond and mutual fund prices, market quotations also are supplied by the following firms or agencies: Investment Dealers' Association of Canada, Richardson Securities, Royal Bank of Canada, Pemberton Securities, A. E. Ames & Co., Annett Mackay Ltd., Bongard Leslie & Co. Ltd., and Vancouver Stock Exchange.

INDUSTRIALS

Distributed by CP

Toronto Stock Exchange—May 17

Quotations in cents unless marked $. z—Odd lot, xd—Ex-dividend, xr—Ex-rights, xw—Ex-warrants. Net change is from previous board-lot closing sale.

Stock	Sales	High	Low	1:40 p.m.	Net Ch'ge
A—B					
Abitibi	10300	$10⅜	10⅛	10¼	
Acklands	400	$10⅞	10⅞	10⅞	— ⅛
Acres Ltd	340	$15	15	15	— ½
Acres A pr	525	$46	45¾	45¾	— ½
Acres wt	550	255	280	250	— 5
Admiral	z50	$9½	9½	9½	
A.G.F.M	314	450	450	450	
Agra Ind	100	$10⅝	10⅝	10⅝	+ ⅛
Ahed M	100	190	190	190	— 5
Alta Gas A	880	$14⅛	14	14	
Alta G S pr	25	$153	153	153	—17
Alta Nat	100	$20⅛	20⅛	20⅛	+ ⅛
Alcan	11358	$28⅛	27⅞	28	— ⅛
Alcan pr	1365	$28	27¾	27⅞	— ¼
Algo Cent	1060	$14¼	14	14¼	
Algoma St	2095	$16⅝	16⅜	16⅜	— ¼
Allarco Dv	300	$7½	7½	7½	— ¼
Alliance B	316	$8	7⅞	7⅞	— ⅜
Alpa Ind	1100	$10⅝	10⅜	10⅝	— ⅛
Alumin pr	z16	$19¼	19¼	19¼	
Almin pr	z15	$36½	36½	36½	
Andres W	225	$33	33	33	+ ½
Ang CT 265	220	$34¾	34¾	34¾	
Anthes C p	25	$70¼	70¼	70¼	
Argus	100	$19	19	19	+ ⅜
Argus C pr	1600	$12¼	12¼	12¼	— ¼
Asbestos	z32	$17¼	17⅛	17⅛	
Ashland C	700	$11½	11⅜	11½	+ ⅛
Atco Ind	520	$10⅛	10	10	— ⅛
Atl Sugar	2450	$7	6⅞	6⅞	— ⅛
Atl Sug A	725	$14½	14	14½	+ ⅛
Atl Sug pr	25	$68¾	68¾	68¾	
Auto E I	400	$7⅛	7	7	— ⅛
Auto Hard	200	$10	9⅞	10	+ ¼
Bad Boy	400	$16⅞	16¾	16¾	— ¼
Bank Mtl	6284	$17⅝	17⅝	17⅝	— ¼
Bank N S	1710	$33	32¾	33	
B Con Rat	3442	$17¼	17⅛	17¼	+ ¼
Bathst p	100	$14¾	14¾	14¾	+ ⅛
Baton B	400	$13½	13⅜	13⅜	+ ⅜
Belding L	250	$8⅞	8⅞	8⅞	— ⅜
Bell Canad	8204	$43⅞	42⅞	42⅞	
Bell A pr	1416	$48½	48	48	— ½
Bell B pr	360	$49¼	49	49	— ½
Black P	1900	$5¾	5½	5½	— ¼
Block Bros	4220	285	275	285	+ 5
Bombrdr	700	400	400	400	+ 5
Bovis Cor	1600	230	220	220	—10
Bow Valy	z20	$29¾	29¾	29¾	
Bow-m pr	70	$35½	35½	35½	
BP Can	1225	$15	14¾	15	+ ¼
Bramalea	3310	475	465	475	+ 5
Bramal w	3600	315	310	310	— 5
Brascan	4709	$19⅞	19¾	19¾	— ⅛
Brinco	704	5¾	5⅝	5⅝	
BC Forest	1370	$16½	15½	15½	— 1
BC Sugar	100	$19½	19½	19½	— ¼
BC Phone	225	$54¼	54¼	54¼	
BCPh 4¾ p	25	561	61	61	
Budd Auto	375	$14⅜	14¼	14¼	+ ⅛
Budd A w	200	850	850	850	
Burns Fds	300	$16½	16½	16½	—⅛
C—E					
Cad Dev	500	$11	11	11	
CAE Ind	1950	$9½	9⅛	9⅛	— ⅜
Calgary P	150	$26½	26¼	26½	+ ¼
Calvrt Dis	800	250	250	250	
Cambridg	200	$13½	13½	13½	
Campeau	2775	$8⅜	7¾	8⅜	+ ⅝
Can Cem L	948	$14¾	14½	14¾	
C Cem L p	277	$18½	18¼	18¼	
Can Malt	50	$30	30	30	
C Packrs	7500	$23¾	23¾	23¾	— ⅛
Can Perm	790	$18⅛	18	18⅛	+ ⅜
CSafway p	z10	$82¼	82¼	82¼	
Cdn Brew	3950	485	475	475	
C Brew Ap	30	$27½	27½	27½	— ½
C Brew Bp	100	$33	33	33	
C Cabless	1150	$14⅞	14¾	14¾	— ¼
C Cable w	500	260	255	260	+ 5
C Hydr	400	$10¼	10	10¼	
C Hydr pr	100	515	515	515	
C Imp Bank	4038	$29⅝	29⅝	29⅝	+ ¼
CGOL	28450	5¾	7½	7⅜	
CIL	4800	$16⅜	16	16	— ⅛
C Marconi	200	395	395	395	— 5
C Occidental	500	$11⅜	11⅛	11⅛	+ ¼
CP Inve pr	1690	$27¾	27¼	27¾	+ ⅜
CP Inve w	4480	220	215	215	
CP Ltd	8056	$17½	17¼	17½	+ ⅛
CPL A p	700	$10⅞	10¾	10⅞	+ ⅛
Cdn Tire	65	$54¾	54¾	54¾	+ ½
Cdn Tire A	2766	$53½	53	53	+½
C Utilities	600	$12¾	12¾	12¾	+ ¼
C Util $1.25	350	$27	27	27	+ ½
C Util w	1000	400	400	400	+ 5
CWN G 4 pr	100	$10¾	10¾	10¾	— ¼
Canron	200	$22¼	22¼	22¼	— ¼
Capit Div	4950	62	58	58	— 4
Cara	300	58½	8½	8½	
Carma D	150	58¼	8¼	8¼	+ ¼
Cassidy p	100	93¾	93¾	93¾	— ⅜
CC Yachts	1000	490	480	480	—10
Celanese	1050	425	420	425	
Ctl Fund A	100	58½	8½	8½	— ½
CFCN	100	$73¾	73¾	73¾	
Chrysler	7253	$29¼	28½	28⅝	— ½
CHUM B	325	$12¼	12⅛	12¼	+ ¼
City Sav T	400	$12¼	12¼	12¼	— ¼
Columbia	500	275	260	260	—15
Columbi p	1200	7	6⅞	7	
Cominco	1450	$28⅛	28	28¼	— ¼
C Holiday I	425	$10½	10¼	10¼	— ½
Compr Ap	700	12	12	12	
Computel	800	$11	11	11	
Comtech	500	410	405	410	+ 5
Conn Chm	200	$6	6	6	
Conn Bath	670	$18¾	18½	18¾	+ ⅛
C. Bath b	13600	$19¾	19⅝	19¾	
Con Bath w	200	25	25	25	
Con Bldg	5800	305	295	300	+ 5
Con Textle	943	445	425	445	+15
Con Distrb	885	521	20¾	20⅞	— ⅛
Cons Gas	3615	$15⅝	15⅜	15⅝	— ⅛
Con Glass	100	11	11	11	— ⅛
Control F	300	225	225	225	
Cooper C	100	$13¼	13¼	13¼	— ½
Cornat Ind	3925	315	315	315	—10
Cornat pr	600	18	18	18	— ½
Coronatn	200	170	170	170	—15
Corp Food	300	480	480	480	—10
Costain R	200	$8⅛	8	8	
Crain R L	1645	$11⅝	11½	11½	— ⅛
Crestbrk	1000	$8½	7⅞	7⅞	— ⅛
Crwn Life	110	$59	57	58	—2½
Crush Intl	1200	512	11½	12	
Cygnus A	200	$7¾	7¾	7¾	
Dale-R pr	200	$7½	7½	7½	— ⅛
Dawson D	1700	$6¾	6½	6¾	+ ⅛
Distl Seag	3093	$38¾	38½	38⅝	
Doman L	900	$9⅞	9⅝	9⅝	— ¼
Dome Pete	715	$34	33½	33½	
D Bridge	300	$35½	35½	35½	
D Citrus	600	$8½	8½	8½	— ¼
Dofasco	1536	$26⅞	26⅝	26⅝	— ⅛
Dom Glass	225	$13¼	13¼	13¼	
Dom Store	960	$14	14	14	
Domtar	2100	$17½	17	17⅛	— ¾
D Textile	4925	$7¾	7⅝	7⅝	
Dover Ind	200	$19⅝	19½	19½	—1½
E—J					
Falconr C	4940	$13⅛	12⅞	12⅞	
F Mar	1000	40	40	40	+ 2
F Orenada	1000	13	13	13	— 1
Frobee	z3	18	18	18	
Gnt Mascf	1400	290	283	290	+10
Giant Yk	z5	805	805	805	
Gibraltar	750	$10½	10⅜	10½	
Goldray	3060	41	41	41	+ 1
Goldrim	2200	5	5	5	
Granduc	750	325	320	320	—10
Huds Bay	900	$21½	21⅛	21¼	— ⅛
Hu-Pam	4500	27	26	26	— 2
East Mal	6100	340	325	340	
Hydra Tx	5330	30	30	30	— 2
Int Mogul	200	$12⅜	12⅜	12⅜	+ ⅛
Int Obaska	2000	32	30	32	+ 2
Iso	3000	219	215	216	— 2
Jonsmith	1000	8½	8½	8½	— ½
Jorex Ltd	2250	90	90	90	
Joutel	1000	37	37	37	
K—N					
Kam Kotia	500	46	46	46	— 2
Kerr Add	1445	$11⅞	11¾	11¾	
Kirk Min	500	10	10	10	— ½
KT Mining	500	9	9	9	
Lab Min	850	$44	43	43	—1⅛
Dr Mc C A	600	$12⅞	12½	12⅞	+ ⅜
Du Pont	1525	$28	28	28	— ¼
Dustbane	200	$7	7	7	
Dylex Ltd	z138	$8⅛	7¾	8⅛	
Dylex L A	1950	$8⅛	8	8⅛	+ ⅛
Estn Prov	200	$5¼	5¼	5¼	
E-L Fin	200	59⅜	9⅜	9⅜	+ ⅛
E-L Fin w	600	325	315	315	—10
Electro Ltd	925	$15	14¾	14⅞	+ ⅛
Elks Stors	100	$16⅝	16⅝	16⅝	— ⅛
Emco	500	$5⅛	5⅛	5⅛	+ ⅛
Erle D	200	$9½	9¼	9¼	— ½
Erle D A	100	400	400	400	—10
F—J					
Fairview	550	$16½	16¼	16¼	— ¼
Falcon	1728	$71	70⅜	70⅜	— ⅜
Fed Diver	1400	110	110	110	+15
Fed Ind Ltd	1400	$7⅛	7⅛	7⅛	— ⅛
Fidelity M S	500	$9	9	9	
Fields S	1225	$18¾	18⅜	18⅜	— ⅜
Finning	10600	$12¾	12⅝	12⅝	— ⅛
F. City Fin	100	$8⅝	8⅝	8⅝	— ⅝
Foodex S	2000	$6¾	6½	6⅝	+ ⅛
Ford Cnda	60	$98	98	98	
F Seasons	3100	$8⅛	8	8	— ⅛
F Season w	850	400	380	380	—30
Fraser	1464	$19	19	19	— ½
GH Steel	1100	$6	5⅞	6	
Gaz Metr	3800	465	460	460	— 5
Gaz M 62w	6000	2	2	2	
Gdn Mang	z15	$5¼	5¼	5¼	
Gen Baker	800	320	320	320	+10
Gen Distrb	700	$29	28¼	29	+ ¾
GMC	348	$68½	68½	68½	— ¾
Genstar L	1145	$16½	16⅜	16⅜	+ ¼
Gnstar L w	600	400	400	400	—10
Gnstar G	125	$36¼	36	36	—¼
Gl Paper	200	$21	21	21	
GN Capital	100	$7⅜	7⅜	7⅜	
Gt West S	750	85	490	490	—10
G West wt	1650	160	140	140	—20
Greb I B	500	$12¼	12	12¼	
Green A L	100	430	430	430	
Grey G	300	$5⅝	5½	5½	— ¼
Greyhnd C	2300	140	125	140	
Greyhnd	3625	$19	19	19	
GSW Cl A	200	$7¾	7¾	7¾	
Guar Trst	100	$11½	11½	11½	
Gulf Can	4000	$33⅜	33⅛	33¼	
Halifax D	200	235	235	235	
Hambro C	1700	$6½	6⅜	6½	+ ⅛
H Group	450	$9¾	9½	9¾	
Hard Carp	325	$7¼	7	7¼	+ ¾
Hard Crp A	660	$6⅞	6¾	6⅞	— ⅛
Harveys F	500	130	125	126	
Hawker S	6427	425	425	425	+ 5
Hays Dna	3050	310	9½	9¾	
Hedway C	200	480	480	480	
Home A	1456	$39	39	39	— ¼
H Bay Co	1620	$20⅛	19⅞	19⅞	— ⅛
HB Oil Gas	915	$44	43½	43½	— 1
Huron Erl	720	$29½	29½	29½	+ ¼
Husky Oil	3350	$21	20⅝	20⅝	
Husky E w	100	820	820	820	+10
IAC	8352	$17⅞	17⅝	17¾	— ⅛
IAC w	350	570	570	570	+10
Imasco	400	$29⅛	29	29	— ¾
Imp O	10822	$39¼	38½	39¼	+ ⅜
Indal Can	100	$12½	12½	12½	
Indusmin	400	$13	13	13	+ ⅜
Inglis	z25	$17⅛	17⅛	17⅛	
Inland Gas	1525	$10½	10½	10½	
Inter-City	625	$10½	10⅜	10⅜	
Inter C A w	500	625	605	605	— 5
Intermetco	500	400	400	400	
IBM	z18	$320	315⅛	320	
Inco	19709	$28⅜	27⅞	28⅛	— ¼
Interpool	250	$17	17	17	
Int Div	300	240	235	240	+ 5
Intpr Pipe	2155	325	24¾	24¾	— ¼
Int Pipe w	200	955	955	955	+ 5
Ipsco	1893	$13¼	13	13	
Inv Grp A	1250	$10⅜	10¼	10⅜	— ⅛
Inv Grp 5 p	545	$22½	22¼	22½	— ⅛
Irwin Toy	150	$11¼	11¼	11¼	+ ¼
ITL Ind	500	260	260	260	
IU Intl	5618	$24⅛	23⅞	23⅞	
Ivaco Ind	300	$20¼	20	20⅛	— ⅛
K—N					
Kaiser Re	4200	315	305	310	+ 5
Kaps Tran	1000	8	7⅞	8	
Keen Ind	200	$10	10	10	
Koffler A p	1200	59⅝	9½	9½	— ⅛
Labatt	700	$27	26¾	26¾	— ⅛
Labatt pr	675	$27	26⅝	26⅝	— ⅜
Laidlaw M	1300	$11¼	11⅛	11⅛	— ⅛
Lallaw B p	300	$10½	10½	10½	— ¾
LOnt Cem	200	340	340	340	
Laura Sec	260	59	8½	9	— 1
Lau Fin	1750	$12⅛	12	12	— ¼
Lau F 2.00	145	$25¾	25¾	25¾	— ¼
Leigh Inst	1100	$7⅜	7⅜	7⅜	— ⅛
Leons Frn	200	$13	13	13	
Levy	z10	$16¾	16¾	16¾	
Levy A pr	600	$7⅜	7⅜	7⅜	
Life Inves	525	57	7	7	+ ½
Life Inv w	4000	70	66	70	— 5
Lincoln Tr	300	$19	19	19	+ ¼
Livingsto	100	58½	8½	8½	— ½
Living w	117	460	460	460	— 5
Lob Co A	300	57⅞	57⅞	57⅞	— ⅛
Lob Co B	700	56	6	6	+ ¼
Lob Co pr	275	$31½	31½	31½	
Loeb M	2210	485	485	485	—10
MH Cable	300	$12½	12½	12½	
M BLtd	1740	$28½	28¼	28¼	— ¼
Magna Int	1000	$7½	7½	7½	
Magnetcs	1700	86	85	85	— 1
Maislin I	100	$9	9	9	+ ⅛
M Lf Gard	75	$32½	32½	32½	— ¾
M Lf Mills	z70	$18¼	18¼	18¼	
M L Mills p	100	586	86	86	— 1
Maplex M	100	360	360	360	— 5
Maritime	100	$20½	20½	20½	
Martin A p	z15	$10½	10½	10½	
Markboro	800	$10⅜	10⅜	10⅜	+ ⅜
Markel F	500	$8⅛	8⅛	8⅛	— ⅛
Mass-Fer	5420	$18	17¾	17⅞	— ⅛
McGraw H	200	$5⅝	5⅜	5⅜	— ⅛
McLaghln	425	$17⅛	17⅛	17⅛	+ ⅛
MEPC	100	$9	9	9	— ½
MEPC w	1400	330	325	325	+ 5
Melron R E	700	325	325	325	
Mercantil	1798	$21¾	21¼	21¼	— ½
Mercant r	4174	375	365	365	
Met Stores	200	$20¼	20¼	20¼	+ ¼
Met Trust	100	$23	23	23	
MICC	z50	$30	30	30	
Microsyst	815	$9½	9⅜	9½	
Micrsys w	400	530	525	525	—15
Mindustri	z20	57½	7½	7½	
MLW Wor	100	18	18	18	
Molson A	2900	$25½	25	25⅛	— ⅜
Molson B	400	25	25	25	
Mnt Trst	300	$20½	19½	19½	—1¼
Moore	5340	$49½	49¼	49¼	— ¼
Morse B pr	75	$33½	33½	33½	
Murphy	150	$8⅛	8⅛	8⅛	— ⅛
Murritt P	1600	310	305	305	—15
NaChrs I	700	$7¼	7⅛	7¼	+ ¼
Nat Drug p	100	$9¼	9¼	9¼	
Nat Sea A	100	$11½	11½	11½	— ⅛
Nat Trust	480	$42½	42½	42½	
N BCook	800	240	235	240	
Neonex	3150	340	335	340	
N Provid D	1500	35	34	35	+ 1
Nfld LP	200	$13	13	13	+ ⅛
Nfld Tel A	200	$20	20	20	— ¼
Nla Wire B	60	$26	26	26	— 1
Noma Ind	100	$8⅛	8⅛	8⅛	— ⅛
Noranda	2873	$49⅜	49⅜	49⅜	+ ⅛
Nordair L	z50	440	440	440	
Nor Ctl G	1500	$10¼	10	10⅛	— ⅛
Nor Ctl B p	640	$22⅜	22⅜	22⅜	— ⅛
Nor Ct 150 p	z10	$23¼	23¼	23¼	
Nor Ctl w	200	300	300	300	—10
Nowsco W	100	$8¾	8¾	8¾	— ⅛
NSI Mark	800	200	200	200	
NuWest D	400	$9¾	9½	9¾	+ ¼
NW Fin	119	225	225	225	
O—S					
Occdntl Pt	2800	$10¼	10	10¼	
Okanagan	z50	$12¼	12¼	12¼	
Orlando R	200	$10¼	10¼	10¼	
OSF Ind	1200	$7½	7⅛	7¼	— ¼
Oshawa A	4975	59⅛	9	9	
Oshawa w	100	62	62	62	— 3
Overland	245	$8½	8½	8½	+ ½
Overlnd 2 p	2800	$5½	5½	5½	
NW Util p	z25	$54⅛	54⅛	54⅛	
Pac Pete	1030	$30¼	30	30¼	+ ½
Pac West Af	810	$1¾	10¾	10¾	+ ¼
Pancana I	4800	250	240	240	— 5
Paulin	100	485	485	485	—15
Pe Ben O	1020	$6½	6½	6½	
Peerless	570	$10	10	10	
Pembin A	200	465	460	460	—15
Pennngtn	z50	$10¼	10¼	10¼	
Petrofina	100	$27	27	27	— ¼
P Dept S	300	$14	13¾	13¾	— ¼
P Jewl A	200	$10	10	10	— ⅛
Phillips Cb	460	$12	12	12	— ½
Pow Corp	1724	$11⅜	11¼	11⅜	
Pow C 5 pr	1000	$12	12	12	
Pre Cable	400	$13¾	13⅝	13⅝	— ⅛
Prem Iron	200	225	225	225	+ 5
Price Com	1600	$14¼	14¼	14¼	
Prov B Cin	375	$15	15	15	— ¼
Q Brdcast	100	410	410	410	
Quenswer	600	$5¼	5	5¼	
Quinte C	200	180	180	180	—35
Rank Org	6785	$9¾	9⅜	9⅜	
Rapid Dte	100	$8⅞	8⅞	8⅞	— ⅛
Readers D	2700	$26½	26½	26½	+ ½
Realty C A	4700	$5½	5½	5½	
Redpath I	1450	$27	25¾	26	—1¼
Reed Oslr	110	9¾	9¾	9¾	— ½
Reichhold	420	$17¼	17	17¼	
Reitman A	750	$10¾	10⅝	10⅝	— ⅜
Rembrant	700	$6⅞	6¾	6¾	— ¼
Revelstk	100	$10½	10½	10½	+ ¼
Rileys D	200	175	175	175	— 5
R Little	1100	335	325	325	—20
Ronyx Cor	2200	135	130	135	
Rothman	100	13	13	13	— ⅜
Rothmn w	500	295	295	295	— 5
Rothmn 2p	1650	$17	16⅞	16⅞	— ¼
Royal Bnk	3016	$33¼	33	33⅛	— ¼
Royal Trst	800	$24⅞	24½	24½	— ⅜
Russel A	750	$10⅜	10½	10½	
StL Cem A	25	$49	49	49	
St Maurice	3000	105	100	105	
Sayvette	700	470	460	460	—10
Schneid b p	2500	$14½	14½	14½	— ⅛
Scintrex	1200	165	160	165	+ 5
Scot York	100	360	360	360	— 5
Scots	5250	$8¾	8⅜	8¾	
Seaway pr	2000	$6¼	6¼	6¼	— ¼
Secur Cap	100	55	55	55	
Selkirk A	116	$15½	15½	15½	— ⅛
Shaw LE A	400	57	7	7	
Shell C	15730	$17	16¾	16⅞	— ⅛
Silverwd A	420	$13	13¼	13⅜	— ⅛
Silverwd B	137	$15	15	15	
Simco Erl	600	350	340	340	—10
Simps	10314	$9½	9⅛	9½	+
Simp Srs	12409	$12¾	12½	12⅝	— ⅛
Sklar M	850	58	7¾	7¾	—⅛
Skyline H	355	5¾	5¾	5¾	
Slater Stl	760	$11	10¾	11	+ ¼
Slater 6 pr	z65	$16¼	16	16¼	
Slat W Can	1050	$13⅛	13⅛	13⅛	
Southam	700	$29¼	29¼	29¼	— ½
Spar Aero	450	375	370	375	+10
St Brodcst	100	$10¾	10¾	10¾	
Stelco	2700	$30½	30⅛	30⅛	— ½
Steinbg A	1530	$27	26¾	27	
Steinfron	550	$5½	5½	5½	— ⅛
Ster Trust	100	$11½	11½	11½	+ ⅛
Strethrn A	z85	265	265	265	
Superior A	700	340	340	340	
Supass rC	100	145	145	145	+ 5
System	11530	$17	16⅞	16⅞	— ⅛
T—Z					
Teledyne	100	430	430	430	
Texaco	310	$57½	57½	57½	+ ⅜
Texasgif	7865	$21⅜	21⅛	21⅛	— ¼
Thom Nes	1600	$12⅞	12⅞	12⅞	+ ⅜
Tone Craft	z25	$7	7	7	
Toromont	200	315	315	315	+ 5
Tor Dm Bk	459	$32	32	32	+ ⅛
Tor Star B	545	$22	21½	22	+⅝
Traders A	4500	$16½	16¼	16⅛	— ⅜
Trader 66 w	200	650	650	650	—10
Trader 69 w	1200	700	700	700	+50
Trnsair w	500	100	100	100	
Tr C Glass	200	$10½	10¼	10½	
Tr Can PL	4014	$36⅞	36⅜	36⅜	— ⅜
Tr Can Pl p	160	$41⅞	41¾	41⅞	+ ⅛
Tr Can A pr	52	$68¼	68¼	68¼	—1¾
Tr Can C pr	150	$46½	46⅜	46½	
Tr Can P w	225	750	750	750	
Trans Mtt	1250	$20⅜	20¼	20¼	
Travlway	300	$5½	5¼	5¼	— ¼
Trimac	100	$11¼	11¼	11¼	
Trizec Crp	500	$18½	18¼	18¼	—2⅜
Trizec w	5200	53	50	52	
Unican S	1000	475	470	470	— 5
Unicorp F	500	225	225	225	
Un Cerbid	2225	$17½	17⅜	17½	
U Gas	13040	$10¼	10⅛	10¼	
UGas A pr	z16	43	42½	43	
Union Oil	950	$15⅜	15⅜	15⅜	— ⅛
U Corp B	660	$16¼	16¼	16¼	— ¼
Un Fn Mgt	200	345	345	345	— 5
Uni Trust	630	$8¾	8⅝	8⅝	— ¼
Un Wburn	100	450	450	450	
U Sections	2100	56½	6	6	— ½
Van Der	750	$9½	9¼	9½	+ ¼
Van Ness	800	110	105	110	
Vencap	2900	330	320	325	— 5
Versatil A	1600	56	5⅞	5⅞	— ⅛
Vic G Tr	100	$31⅞	31⅞	31⅞	— ⅛
Vilicentre	200	56	6	6	+ ¼
Vulcan Ind	400	56	6	6	— ¼
Walax	200	$10⅜	10⅜	10⅜	— ⅛
Walk GW	1275	$51¾	51½	51½	— ¼
Wel Redkp	100	220	220	220	
Weldwod	900	$16¾	16½	16¾	+ ¼
Wstburne	950	$12⅝	12⅝	12⅝	
Wbur A p	25	$40¾	40¾	40¾	— ¾
Wcoast Pt	1600	56¾	6⅝	6¾	+ ⅛
Westc'st	425	$18⅝	18½	18½	+⅛
Wcoast w	4600	345	330	335	
Westeel	100	$12¾	12¾	12¾	
W Brdcast	3200	$13⅛	13	13	— ½
W Realty w	700	255	250	255	+ 5
WSupplS A	225	$14¼	14	14	— 1
Weston	1453	$20¼	20½	20¾	
White Pas	500	$

Soldier Guilty

A 28-year-old Victoria soldier charged with non-capital murder was convicted on a reduced charge of manslaughter Wednesday in B.C. Supreme Court in New Westminster.

Ernest Lavern Hotvedt, formerly of Work Point Barracks, was charged Nov. 5, 1972, following the fatal stabbing of his wife Linda, 28.

He was remanded to June 1 for sentence by Mr. Justice Richard Anderson.

The trial was taken to New Westminster after a Victoria jury last January was unable to reach a verdict.

Defence counsel Dermod Owen-Flood, of Victoria, said the New Westminster jury deliberated two hours before returning the verdict.

At the new trial Tony Marcus, UBC professor of forensic psychiatry, testified Hotvedt killed his wife "under the heat of intense provocation."

Prosecuting were Victoria lawyers Alan Bigelow and Robert Edwards.

—Bill Halkett photo

SPECTACULAR WRECK of three cars sent six persons to hospital Wednesday afternoon in North Saanich. Police are withholding all names due to critical condition of one victim. RCMP said southbound station wagon on Patricia Bay Highway (foreground) was in collision with sedan eastbound on Amity. The impact hurled both cars down bank into service station. A lamp standard was toppled and the sedan struck a parked vehicle owned by station operator Charles Thomas, causing $1,800 damage and driving it sideways into wall. Three injured were treated at Resthaven, the others transferred to Royal Jubilee Hospital.

Saanich Tackles Fire Traps In Basements

Saanich took steps this week to outlaw basement fire traps.

The move came in improvements recommended to the municipal building code at a works committee meeting.

Two areas cited were basements with no direct access to the outside and lack of fire resistant concrete ceilings in apartment basement parking areas.

Fire Chief Harold Gains said Municipal Affairs Minister James Lorimer was "shocked" when told the National Building Code omits both provisions.

Saanich bylaws are patterned on national guidelines.

Gains said amendments should be passed quickly because construction is in progress or about to start which omits outside doors and windows for basements which may be used as living quarters.

GAINS
. . . must move fast

A stairway to an upper floor is inadequate for safety.

He suggested the national code was based on eastern experience where cellars are not commonly used for living quarters.

The law requires double gyproc for apartment basement parking ceilings to act as a fire guard, but in order to assure two-hour fire protection, slabs of concerete four inches thick are required, Gains said.

Bylaws must change to meet changing times, Gains said.

"Probably five years ago no one would have expected as many apartments as we have, nor as large."

One new Gordon Head townhouse development has been built without an outside door or window in 125 basements.

SHOCKED

Fire committee chairman Ald. William Noel, who inspected the project with Gains, said he too, was shocked at the narrow width and sharp turn in stairs to the basements — the only access.

"It's a dreadful situation," Noel said, suggesting a prohibition on the basements being used for sleeping quarters.

Gains said he had ordered signs saying this placed in each stairwell as an order of the assistant fire marshal.

The chief said other safety features under consideration include mandatory heat sensors for apartment buildings, fire separation walls between each 6,000 square feet of apartment or row house, and fireproofing treatment for shakes used on apartments and commercial buildings.

Victoria Times

THURSDAY, MAY 17, 1973 21

SECOND SECTION

Labor Council Endorses Study Urging Merger of Core Municipalities

The Victoria Labor Council endorsed a committee study Wednesday night which called for amalgamation of Victoria, Saanich, Oak Bay and Esquimalt.

The committee recommended the merger be by provincial government order if necessary. The 26 council delegates present voted 2-1 in favor of the report but not before several speakers argued against it.

Committee chairman William Doherty, a delegate from the Canadian Union of Public Employees, said briefs from six unions were received on the question, two from Firefighters Unions, one from a CUPE local and three from unions representing other than civic workers.

The latter three favored amalgamation, one of the municipal employee unions was opposed and the other two took no stand, favoring more study of the question, Doherty said.

None of the briefs listed any disadvantages from amalgamation to the community as a whole. Advantages mentioned were:

—Unification of services.

—Better planning for industrial and commercial development.

—Planned development of the total community for the benefit of the community as a whole.

"This committee, on the basis of these briefs and our own discussions, recommends that the Victoria Labor Council endorse the proposition that the municipalities of Victoria, Saanich, Oak Bay and Esquimalt amalgamate to form one city, and that the provincial government should order this amalgamation if necessary," the report concludes.

Among points made in opposition to the report was the opinions from areas which have experienced amalgamation.

Council secretery - treasurer Larry Ryan, noting the proliferation of unions, said: "We haven't set a very good example for the politicians."

The council has 78 member unions— with about 13,000 members.

In other business, delegates voted support for the position taken by the B.C. Federation of Labor against licensing three new television stations.

A hearing by the Canadian Radio and Television Commission will be held in Vancouver June 11 on applications for privately-owned stations in Vancouver, Edmonton and Winnipeg, possibly to link with several stations in southern Ontario to form a third national network.

The federation is opposed to another commercial network, favoring instead public control with the network centred in western Canada.

Ryan said Channel 10 locally was designated for the CBC in a federal government white paper a few years ago. The council will make a presentation at the CRTC hearing, arguing the CBC has yet to fulfil that obligation and that a television production centre should be established in Victoria.

Ask the Times

Q. In the Ask The Times column on April 23 you state that Mt. Robson was named after a certain Ebenezer Robson. All sources which I have consulted state that the origin of the name is unknown. Could you please let me know what your source was? — R.G.

A. The information came from Mrs. Florrie Stade, 1079 Finlayson, who remembers hearing it at a church meeting at James Bay United when she was a small girl. However, most reference books list the origin as unknown.

Q. Answering a recent question about Nancy Hanks Street in Saanich you stated that Nancy Hanks was Abraham Lincoln's wife. Wasn't she his mother? A.S.

A. Thanks for putting our historical facts straight. You're right.

New Law Coming On Pools

A bylaw requiring fencing and gates on Saanich swimming pools will be recommended to aldermen at Tuesday's council meeting.

Mayor Hugh Curtis, who said he had been considering such legislation since a youngster drowned last year in the Colwood area, urged the bylaw to cover existing and proposed pools, whether above ground or below, permanent or portable.

"I will ask council to give quick approval for the introduction of a security of swimming pools bylaw relating strictly to mandatory fencing of anything which can be considered a potentially hazardous swimming pool — excluding wading pools," Curtis said.

He hoped a law could be drafted and approved by mid-June and that other jurisdictions would adopt similar bylaws.

Oak Bay has an eight-year-old bylaw covering swimming pools and there is provision for such general legislation by local councils under the B.C. Municipal Act.

Curtis hopes the Capital Regional District will follow the Saanich example, which would cover unorganized areas.

Curtis noted there are many other aspects of backyard pools that could be covered by regulations.

"But if anything is to be achieved for this summer we have to identify the most pressing aspect, that is, security or fencing, with spring-loaded gates and latches beyond reach of toddlers."

Curtis said the "ultimate responsibility remains with swimming pool owners and parents or guardians of youngsters."

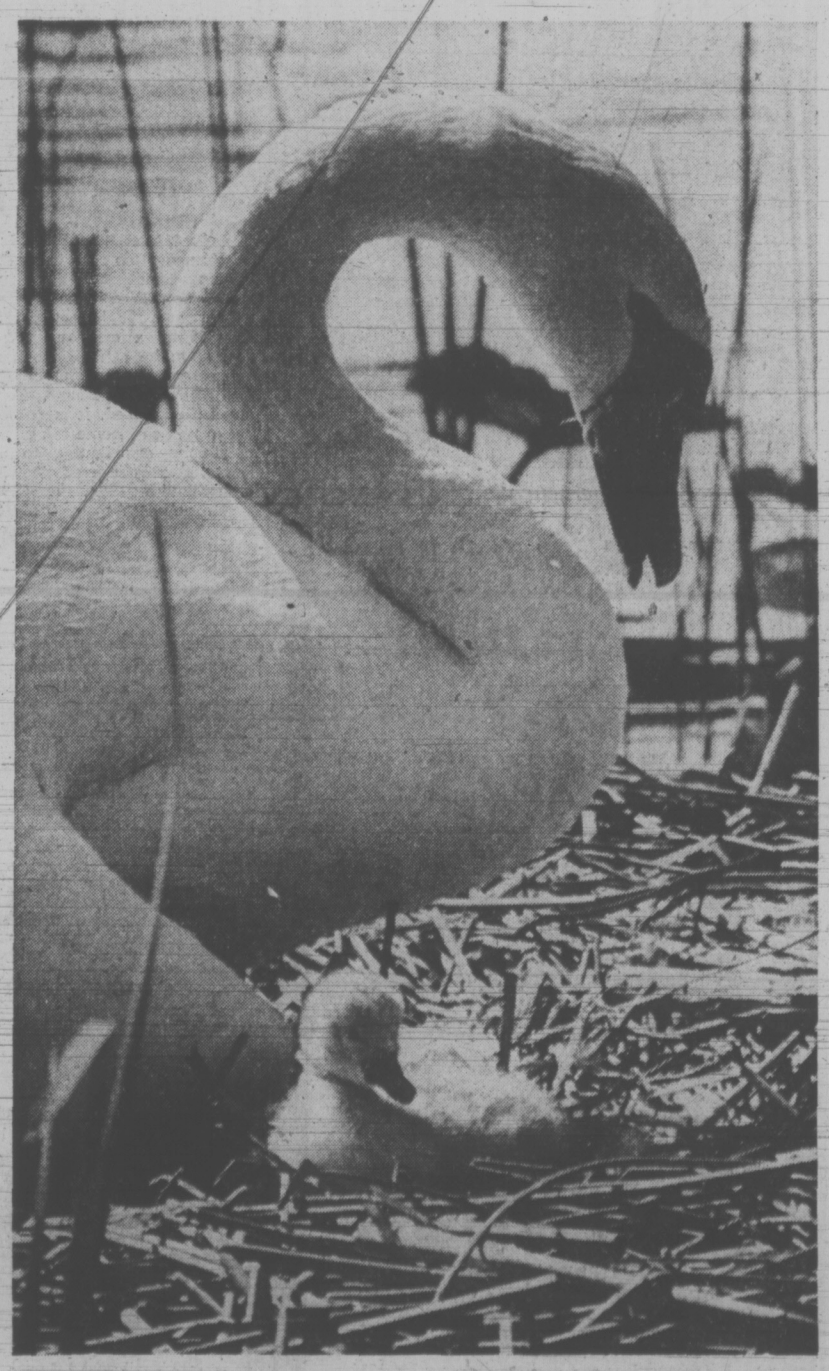

BIG MOMMA may be feeling a certain satisfaction over appearance of her first youngster Wednesday but with seven more eggs under her she isn't celebrating yet. Mute swan, nesting at edge of Prospect Lake alongside Gregarah golf course, isn't so mute she can't hiss her displeasure when viewers get too close. (John McKay photo.)

Fire Chief Gets OK On Copter Back-Up

If a major fire erupts in the downtown area, Victoria city fire department should be able to get airborne in a hurry, city council's fire prevention committee agreed today.

Aldermen backed a suggestion by Fire Chief Eric Simmons that he or his deputy be authorized to call in the services of Vancouver Island Helicopters on a fee-for-service basis to cope with an emergency situation such as a major fire or earthquake.

Simmons said a helicopter could be invaluable for such purposes as directing fire-fighting efforts above congested, smoke-obscured downtown streets, transporting men and equipment or rescuing people from the rooftops of highrise apartments.

He pointed out a helicopter crew could also quickly pinpoint "flying brands" spewed out from a lumber mill fire and carried over considerable distances. Small fires started by such material would be extinguished from a 45-gallon water container carried aboard.

Simmons said the firm's helicopters would be able to get to any disaster scene within minutes on weekdays, although there might be delays of up to an hour at weekends.

Rentals per flying hour would range from $160 for a two-passenger helicopter to $342 for a six-passenger machine. He said aircraft are equipped with slings but not with power winches.

The only disappointing feature of the stand-by service is the helicopters can't be used at night, Simmons said. But the service itself is a reassuring form of insurance.

"I hope it never happens (a major disaster) but it's nice to have the backup when you really need it."

NEW PRESIDENT of the Victoria Bar Association is Robert B. Hutchison. Also elected at the group's annual meeting Wednesday night were Alan Cox, vice-president; James Carfra, treasurer; and Pamela Murray, secretary.

Rent Board Sharing Again Eyed By City

City council is being asked to invite other municipalities in the Greater Victoria area to participate in and help pay for Victoria's fledgling Landlord and Tenant Advisory Bureau.

The move, recommended by council's commerce, industry and tourism committee today, follows the recent passing of amendents to the Landlord and Tenant Act which make it mandatory for all municipalities in B.C. to set up their own advisory bureaus on landlord-tenant matters.

(Last year Victoria was unsuccessful in getting support from neighboring municipalities for the establishment of a bureau, but went ahead on its own initiative. The bureau has been operating four months, covering the Greater Victoria area).

Committee chairman Ald. Bill Tindall, in moving the invitation be relayed to the Intermunicipal Committee, noted that as provincial legislation now leaves municipalities with no choice in the matter, the core municipalities and those on the Saanich Peninsula may think it advisable to take part in Victoria's scheme.

Tindall said if that happens the cost of the operation will be borne by member municipalities on the intermunicipal cost-sharing formula, with a consequent reduction to the city.

SHIP MOVEMENTS

NAVY

Terra Nova, Kootenay, Chaleur, Thunder, Chignecto, and Fundy at sea, no return date listed; all other ships in port.

PANDORA AND JOHNSON both become one-way streets June 3 and city traffic crews installing directional signs have covered them with advance word to get drivers accustomed to the idea. Pandora will be for westbound and Johnson for eastbound traffic.

386-2121

CLASSIFIED ADVERTISING

Vancouver Island's Largest Shopping Centre in Print

386-2121

BOX REPLIES
All replies to private box numbers available from 8:00 a.m. to 6:00 p.m. Monday to Friday inclusive.
Victoria Press Box numbers available on request. Charge $2.00
Classified Counter, 8:00

OFFICE HOURS
a.m. to 6:00 p.m. Business Office, 8:30 a.m. to 5:00 p.m. Monday to Friday inclusive.

OFFICE CLOSED SATURDAY

TELEPHONE HOURS
8:00 a.m. to 8:00 p.m. Monday to Saturday inclusive.

CLASSIFIED COPY DEADLINES
Regular classified advertisements may be placed at the counter, 8 a.m. to 5:00 p.m. on the day prior to publication, Monday to Friday inclusive. By telephone, 8:00 a.m. to 5:00 p.m., Monday to Saturday inclusive.
All classified semi-display copy must be in the possession of Victoria Press Ltd., 2621 Douglas Street by 12 noon on the day prior to publication with the exception of that copy for Sunday Colonist must be in by 12 noon Friday.

FULL COVERAGE CLASSIFIED RATES

REGULAR CLASSIFIED LOCAL RATE
One day, 9c per word per day.
Three consecutive days, 8c per word per day.
Six consecutive days 7c per word per day.
1 6-pt. heading or white space allowed to be charged at 5 words. Minimum advertisement 10 words and $1.00.
Each initial, sign, group or figures and abbreviation counts as one word.

SEMI-DISPLAY LOCAL RATE
Ads requiring a style other than that mentioned above will be charged by the measured agate line (14 agate lines equal 1 inch).
One day, 42c per line, $5.88 inch.
Three consecutive days, 37c per line, $5.18 inch.
Six consecutive days, 32c per line, $4.48 inch.

NATIONAL RATE AND OUT-OF-PROVINCE RATE
Regular classified, 10c per word per day.
Semi-display, 46c per line per day, plus 10% if both type sizes are used.

Birth Notices, $2.50 per insertion for standard message or 30 words or less. 8c each additional word or initial.
In Memoriam notices, Cards of Thanks, Death and Funeral Notices, 35c per line per day. Three consecutive days 90c.

Births, Deaths, in Memoriam Notices, Cards of Thanks, Personals not accepted by telephone. Single paper rates on request.

SUBSCRIPTION RATES
Wherever carrier service is maintained, $3.00 per month.
By mail—
Canada, $3.50 per month, $10.00 per 3 months, $39.00 per year.
United States, $4.00 per month.
Saturday Only—
Canada, 25c per copy, $13.00 per year.
United States, 30c per copy, $15.60 per year.
Commonwealth and Foreign rates upon request.
Mail subscriptions are payable in advance.
Authorized as second class mail, Post Office Department, Ottawa.
Member Audit Bureau of Circulations.

TERMS OF PUBLICATION
The Victoria Press Ltd. shall not be liable for non-insertion of any advertisement beyond the amount paid for such advertisement.
In the event of an error occuring the liability of Victoria Press Ltd., shall not exceed the charge for the space actually occupied by the item in question.
All claims on error in publication shall be made within 12 hours thereafter and if not made shall not be considered. No claim will be allowed for more than one incorrect insertion nor for errors not affecting the value of the advertisement.
All estimates of cost are approximate. Advertisers will be charged with space actually used.
All advertising copy will be subject to the approval of the Victoria Press Ltd., who reserve the right in its sole discretion to classify, reject or insert copy furnished.
Advertisements must comply with the British Columbia Human Rights Act which prohibits any advertising that discriminates against any person because of his race, religion, sex, colour, nationality, ancestry or place of origin, or because his age is between 44 and 65 years, unless the condition is justified by a bona fide requirement for the work involved.
While every endeavor will be made to forward replies to box numbers to the advertiser as soon as possible, we accept no liability in respect of loss or damage alleged to arise through either failure or delay in forwarding such replies, however caused, whether by negligence or otherwise.

CIRCULATION REPRESENTATIVES
Duncan, Chemainus—
P. J. Rogers 746-6181
Lake Cowichan—
P. Edwards 749-6771
Nanaimo—
A. Lakey 753-2766

United States Representatives
MATHEWS SHANNON and CULLEN, INC.
New York, Boston, Chicago, Detroit, Philadelphia, Pittsburgh, Cleveland, Syracuse, Charlotte, Atlanta, Cincinnati.

DUNCAN BUREAU
Duncan Financial Centre, 435 Trunk Rd. Office and telephone hours 8:30 a.m. to 5 p.m. Monday to Friday inclusive.
PHONE DUNCAN 746-6181

CLASSIFIED SERVICE FOR DUNCAN COWICHAN RESIDENTS
Classified Ads phoned in to our Duncan office before 3:30 p.m. will appear in the following day's papers
746-6181

NOTICE OF COPYRIGHT
Full, complete and sole copyright in any advertisement produced by Victoria Press Ltd. is vested in and belongs to Victoria Press Ltd., provided, however, that copyright IN THAT PART AND THAT PART ONLY of any such advertisement consisting of illustrations, borders, signatures or similar components which is, or are, supplied to Victoria Press Ltd. by the advertiser in the form of engravings, matrices, casts, etc., and incorporated in said advertisement shall remain in and belongs to the advertiser

PHONE DIRECT 386-2121 TO PLACE YOUR CLASSIFIED AD

1 BIRTHS

McKAY — Born to Brian and Marie McKay (nee Milburn), 871 Brett Avenue, Victoria, at the Royal Jubilee Hospital on Mother's Day, May 13, 1973, a girl, Christina Caroline, 7 lbs. 3 ozs. First grandchild for Mr. and Mrs. H. G. Milburn, 7941 East Saanich Road, Saanichton, B.C., a sixth grandchild for Mrs. C. McKay, 1578 Rockland, Victoria. Many thanks to Dr. K. W. Hargrove and the wonderful maternity staff. (Insured.)

PHAIR — Born to Susan (nee Cooper) and Kelvin, 24 Government Street, at Victoria General Hospital on May 15, 1973, a baby boy, 8 lbs. 1 oz., Scott Kelvin. Many thanks to Dr. K. M. James and hospital staff.

5 DEATHS and FUNERALS

BOOTHE—Mrs. R. L. (Theresa), Vancouver, B.C., formerly of Victoria, in hospital, May 13, 1973. Survived by daughter, Mrs. J. T. (Marina) Parker, Vancouver; brother, Joseph McKenna, Victoria; sisters, Mrs. J. R. (Grace) Horgan, East Sooke, Sister Monina McKenna, Nelson, B.C., Mrs. E. J. G. (Justa) Moore, Toronto; seven grandchildren; one great-grandson, all of Vancouver.
Funeral mass, St. John the Apostle Church, Vancouver, 9:15 a.m., Thursday, May 17. Celebrant Reverend Leo Hinse. Interment Royal Oak Cemetery, Victoria, 1:15 p.m., Reverend D. Lehane officiating.

COLEBROOK — In Victoria, B.C., on May 15, 1973, Mrs. Helen Sutherland Colebrook, of 2202 Kinross Avenue, aged 65 years; born in French River, Nova Scotia and a resident of Victoria for the past 34 years. She is survived by her loving husband, Robert — one daughter, Betty at the residence; two brothers; two sisters.
Funeral service in McCall Bros. Chapel, Johnson and Vancouver Streets, on Friday, May 18, at 10:15 a.m., with the Rev. Murray Henderson officiating. Cremation. (In lieu of flowers, those so desiring, may contribute to the Heart Fund, 402-612 View St.)

CLASSIFICATION INDEX

VITAL STATISTICS
1 Births
8 Card of Thanks
5 Deaths and Funerals
9 In Memoriams
10 Funeral Directors

NOTICES
14 Announcements
16 Catering, Banquets and Reception Rooms
20 Lost and Found
15 Coming Events and Meetings
11 Monuments
18 Places to Visit
17 Restaurants

EMPLOYMENT
26 Female Help Wanted
21 Male Help Wanted
25 Male or Female Help Wanted
30 Situations Wanted Female
29 Situations Wanted Male
31 Situations Wanted Male or Female
27 Teachers Wanted

BUSINESS SERVICES AND DIRECTORY
36 Business Services and Directory

PERSONAL SERVICES
33 Bands, Musicians and Orchestras
40 Business Personals
43 Dancing
42 Education
71 Music Teachers
39 Personals
32 Trade Schools
38 Travel

MERCHANDISING
83 Aircraft
117 Antiques
78 Bicycles
80 Boats and Marine
65 Building Supplies
93 Cameras, Supplies and Photo Finishing
127 Chicks, Poultry, Hatching Eggs, Supplies
135 Farm Implements
12 Florists
60 Fuel
97 Furniture
120 Garden Supplies
99 Groceries, Meat and Produce
130 Heavy Equipment and Machinery
128 Livestock, Supplies and Events
100 Miscellaneous for Sale
103 Miscellaneous Wanted
109 Miscellaneous to Rent
77 Motorcycles
70 Musical Instruments
125 Pets and Supplies
96 Ranges, Stoves and Furnaces
92 Sporting Goods
115 Swaps
63 Timber
98 TV, Stereo, Radio Sales and Service
112 Wanted to Rent, Miscellaneous

AUTOMOTIVE
164 Auto Body and Painting
162 Auto Repairs, Service and Towing
168 Campers and Trailers
166 Cars and Trucks Wanted
150 Cars for Sale
151 Foreign Import and Sports Cars
169 Mobile Homes and Parks
149 New Car Directory
160 Parts, Accessories
158 Tires
154 Trucks and Buses
156 U-Drive and Auto Washing

ACCOMMODATION
185 Convalescent and Rest Homes
175 Hotels
178 Summer Resorts
181 Tourist Accommodation

RENTAL
201 Apartments to Rent, Furnished
200 Apartments to Rent, Unfurnished
203 Apartments Wanted
206 Duplexes to Rent
207 Duplexes Wanted to Rent
202 Apartment Furniture to Rent
215 Halls, Warehouses, Stores and Offices to Rent
197 Housekeeping Rooms to Rent
199 Housekeeping Rooms Wanted
211 Houses to Rent, Furnished
210 Houses to Rent, Unfurnished
212 Houses Wanted to Rent
190 Room and Board
191 Room and Board Wanted
193 Rooms to Rent
194 Rooms Wanted

FINANCIAL
155 Automobile Financing and Insurance
233 Mortgage Loans and Insurance
234 Mortgages for Sale
230 Personal Loans and Insurance
235 Wanted to Borrow

REAL ESTATE
280 Acreage for sale and Wanted
240 Business Opportunities
241 Business Opportunities Wanted
300 Churches
247 Commercial or Industrial Properties
258 Condominiums and Townhouses
253 Country Homes and Properties
270 Exchange Real Estate
290 Farms for Sale and Wanted
263 Garages for Sale, Rent, Wanted
293 Gulf Islands Properties
250 Houses for Sale
265 Houses Wanted to Buy
295 Listings Cancelled
268 Listings Wanted
271 Lots for Sale
294 Mainland and Out-of-Province Properties
273 Property for Sale
274 Property Wanted
244 Revenue Property
245 Revenue Properties Wanted
285 Up-Island Properties
256 Waterfront Properties

5 DEATHS and FUNERALS

DALE—In Victoria, B.C. on May 14, 1973, Mr. Robert Donald Dale, aged 44 years, born in Bengough, Saskatchewan and a resident of Victoria for the past mother, Mrs. Mary Dale, Suite 107 - 850 Cook St.; he leaves his mother, Mrs. Mary Dale, Suite 107 - 850 Cook St.; sister, Mrs. Eva Unbach, Edmonton, Alberta; brother, Allen Dale, North Vancouver, B.C.; nieces and nephews.
Service was held in the Sands Mortuary Limited "Memorial Chapel of Chimes" on Thursday, May 17, 1973 at 3 p.m. Rev. G. D. Smith officiating. Interment in the Hatley Memorial Gardens.
Sands — Victoria

HARRIS—Miss Lily Irene, R.N., peacefully at Saint Mary's Priory Hospital, Colwood, Victoria, B.C., on the 16th May, 1973, in her 84th year. Born January 26, 1890, in Winnipeg, Manitoba; daughter of Josiah Harris, (ne Smedley) and Mary, (nee Wright) originally of Sandiacre, Nottinghamshire, England. She was a graduate of the School of Nursing, Winnipeg General Hospital, and later of the School of Hygiene at Toronto University. In 1921, Miss Harris went to West China as a missionary for the then Methodist Church of Canada, and was matron of the Canadian United Church Mission Hospital in Chungking where she also founded a School of Nursing. Returning to Canada in 1949, she served in British Columbia Hospitals at Esperanza, Bella Coola, Burns Lake and Victoria. During her later years she was a patient in the House of Peace, Saint Mary's Priory Hospital where she received loving care. She is survived by nephews and nieces in Victoria, B.C., Gull Lake, Sask., Winnipeg, Toronto, Ottawa and London, Ont. A nephew is Gerald S. Andrews, 4325 Blenkinsop Rd., Victoria.
Cremation is by arrangement with McCall Bros. A memorial service will be held at Fairfield United Church at 3 p.m., Friday, May 18, with the Rev. Geoffrey G. Smith officiating. (Flowers gratefully declined).

HEPBURN — In Victoria on Saturday, May 12, 1973, Mr. Henry Hepburn of 777 Fort St. Mr. Hepburn was born in Aberdeen, Scotland and came to Canada in 1936 and had resided in several B.C. communities prior to taking up residence in Victoria in 1967. He served with the Canadian Armed Forces during World War II. He is survived by one brother, Leslie, in Auckland New Zealand.
The funeral service will be conducted on Friday, May 18, 1973 at 1:30 p.m. from CHAPLIN'S FUNERAL CHAPEL with the Rev. Dr. H. W. Karler officiating. Interment in Royal Oak Burial Park.

GOUGE—On May 16, 1973, Mrs. Mildred Ida Gouge, aged 75 years, born in Victoria, B.C., late residence, 156 View Royal Ave. She leaves her husband, Wilfred L. Gouge, at home; son, Wilfred, daughter-in-law, Maxine and granddaughter, Deborah, 3345 Acemink Rd. and grandson, Rickey, Vancouver, B.C. Mrs. Gouge was a life member of the Craigflower Women's Institute.
Service will be held in the Sands Mortuary Limited "Memorial Chapel of Chimes" on Friday, May 18, 1973 at 1 p.m. Rev. Canon G. H. Greenhalgh officiating. Cremation.
Sands — Victoria

LEE—On May 11, 1973, in the Royal Jubilee Hospital, Victoria, B.C., Gan Lee, aged 84 years, a resident of Canada for the past 65 years, beloved husband of Nu Yuen, 3630 Kathleen St. Besides his wife, he leaves one daughter, Jen Yong, in Hong Kong; sons, Kwen Lee and David and daughter-in-law, Oi Nue; 13 grandchildren and 10 great-grandchildren. Mr. Lee was the founder of the Don Mee Restaurant and Sun Lock Restaurant Ltd., and past President of the Chinese Consolidated Benevolent Association; Lee's Association; Dart Coon Club; Kong Chow Association and the Chinese Free Masons.
Service will be held in the Sands Mortuary Limited, "Memorial Chapel of Chimes" on Wednesday, May 23, 1973, at 1:00 p.m. Rev. Edward Ling officiating. Interment in the Royal Oak Burial Park. Flowers gratefully declined. Those so desiring may contribute to the Chinese Public Schools, P.O. Box 782, Victoria, B.C.
Sands — Victoria

NORTON — In Vancouver, B.C., Baby Stephanie Susan Norton, aged 12 days, beloved daughter of Mr. and Mrs. Carl Norton, Bella Coola, B.C. She leaves besides her loving parents, her sisters, Toni and Carl, at home; grandparents, Mr. and Mrs. Selmer Gordon, Bella Coola, B.C., and Mr. and Mrs. Lloyd J. Norton, Victoria, B.C.; aunts and uncles.
Graveside service at the Royal Oak Burial Park on Friday, May 18, 1973, at 11:00 a.m. Rev. R. Faris officiating. Arrangements by the Sands Mortuary Limited.
Sands — Victoria

POYNTZ—In Victoria, B.C., on May 16, 1973, Dr. Arthur Poyntz, L.D.S., D.D.S., F.I.C.D., of 3595 Leigh Rd. A resident of Langford, B.C., since 1919. Survived by sisters, Mrs. A. Banks, Stayner, Ont., and Mrs. A. Poyntz, Toronto, Ontario. Predeceased by his wife, Ethel; sisters, Marjorie Templeton and brothers, Dr. Louis Poyntz and Mr. A. R. Poyntz. Dr. Poyntz started the Hillcrest Tennis Club and softball team in 1920 and at one time managed the Victoria United Soccer Team; served with the Dental Corps in the First World War; past president of the British Columbia Dental Association; president of the National Dental Association in 1935; president of the Victoria Kinsmen Club in 1932; National President of the Kinsman Club of Canada, 1933-1934; president of the Victoria K40 Club, 1957-1958; past chapter advisor of Oak Bay Chapter, Victoria Chapter and Goldstream Chapter, Order of De Molay; past master of Malahat Lodge No. 107, A.F. and A.M., B.C.R.; past president of the Victoria Shrine, Gizeh Temple.
Service will be held in the Sands Mortuary Limited, "Memorial Chapel of Chimes" on Wednesday, May 23, 1973, at 1:00 p.m. Rev. Edward Ling officiating. Interment in the Royal Oak Burial Park. Flowers gratefully declined. Those so desiring may contribute to the G.R. Pearkes Clinic for Handicapped Children, 3970 Hero Rd., Victoria, B.C. Arrangements by the Sands Funeral Chapel of Heather, Colwood, B.C.
Sands — Colwood

SALVADOR — Suddenly in Victoria on Monday, May 14, 1973, Gerard Salvador, infant son of Mr. and Mrs. G. Salvador. He also leaves his 2 brothers, grandparents, aunts and uncles.
Funeral service in McCall Bros. FAMILY CHAPEL on Friday, May 18 at 10:30 a.m. Interment at Royal Oak Burial Park.

TOD—In his 82nd year, Peter, beloved husband of Freda and father of Margaret Symons and Patricia Hackett, peacefully, at the Richmond Heights Private Hospital, on May 15, 1973. He also leaves five grandchildren and three great-grandchildren.
Funeral at St. Luke's Church, Cedar Hill Crossroad, Victoria, on Friday, May 18, at 2:00 p.m. Flowers gratefully declined. (McCalls.)

WHYTE—At Terrace, B.C. on May 13, 1973, Mr. William Whyte, aged 89 years, born in Scotland and a resident of Terrace, B.C. for the past 9 years; formerly of Saanichton, B.C. for 41 years. He leaves his son and daughter-in-law, Gordon and Robin Whyte, 294 Howard Rd.; grandchildren; 2 great grandchildren. Mr. Whyte was a veteran of the First World War.
Service will be held in the Sands Mortuary Limited, "Memorial Chapel of Chimes" on Friday, May 18, 1973 at 3 p.m. Rev. Cecil H. Whitmore officiating. Interment in the Royal Oak Burial Park. Flowers gratefully declined.
Sands — Victoria

WOOLLEY — At the Gorge Road Extended Care Hospital, Victoria, on May 15, 1973, Mr. Philip John Woolley, aged 89 years, of 5483 Parker Ave. He is survived by his wife, Isabella Miller Woolley; two sons, George Douglas Woolley, Victoria and Philip John Woolley and wife Jessie and three grandsons of Vancouver.
Funeral services in McCall Bros. FLORAL CHAPEL, Johnson and Vancouver Streets, on Friday, May 18, at 1:00 p.m. Interment at Colwood Burial Park.

5 DEATHS and FUNERALS

8 CARD OF THANKS

We wish to express our sincere thanks to the many friends who gave their kindness, sympathy and beautiful floral offerings during the illness and death of our beloved wife and mother Elsie D. Lewis. Special thanks to Dr. J. A. Fowler and Dr. A. B. Allen. The staff of Victoria General Hospital and home care service. — Gordon, Dawn and Greg Lewis. Mr. and Mrs. Stanley Matthews.

9 IN MEMORIAM

HOEGI — In loving memory of our daughter and sister, Della Mae, who passed away May 17th, 1964.
We miss you because we loved you
More precious than wealth untold
No treasure on Earth can replace you
Your Memory will never grow old.
Always remembered and sadly missed by Mom and Dad, Diann, Allan and children.

10 FUNERAL DIRECTORS

SERVING VANCOUVER ISLAND
Sands
WE CARE
Dedicated to service.
Sensible Prices
SANDS FUNERAL CHAPELS
VICTORIA 388-5155
SIDNEY 656-2932
COLWOOD 478-3821
DUNCAN 746-5212
LADYSMITH 245-2331
NANAIMO 753-2032
Your six community Chapels. Independent — Family Owned and Controlled. Sands since 1912.

McCALL BROS. Funeral Chapels
1400 Vancouver Street
385-4465 385-4466 — 385-4467
A local firm for its entire 50-year history . . . a long tradition of personal service.
FRIDAY
COLEBROOK, Mrs. Helen S. 10:15 a.m.—FLORAL CHAPEL
SALVADOR, Baby Gerard 10:30 a.m.—FAMILY CHAPEL
WOOLLEY, Mr. Philip J. 1:00 p.m.—FLORAL CHAPEL
TOD, Mr. Peter 2:00 p.m.—ST. LUKE'S CHURCH
HARRIS, Mrs. Lily I. MEMORIAL SERVICE 3:00 p.m.—FAIRFIELD UNITED CHURCH

INTERNATIONAL FLIGHT CARE
Specializing in shipping to or from anywhere
call collect
A DIVISION OF SANDS
VICTORIA, 388-5155
SIDNEY, 656-2932
COLWOOD, 478-3821
DUNCAN, 746-5212
LADYSMITH, 245-2331
NANAIMO 753-2032

REMOVAL AND MEMORIAL SERVICE
Covering Vancouver Island
Call collect
A DIVISION OF SANDS
VICTORIA 388-5155
SIDNEY 656-2932
COLWOOD 478-3821
DUNCAN 746-5212
LADYSMITH 245-2331
NANAIMO 753-2032

THOMSON & IRVING Funeral Chapel
Est. 1906—Formerley of Winnipeg
A Dignified and Understanding Service at Moderate Cost
PRE-NEED AT NEED SHIPMENTS
1625 Quadra St. Phone 384-2612

CHAPLIN'S FUNERAL CHAPEL
1155 Fort Street
Phone 384-5512 or 384-8626
Offering dignified moderate services for all. Geo. S. Cunningham, owner, manager.

HAYWARD'S CHAPEL
Ready to carry out the family's wishes, quietly, sympathetically, with efficiency and dignity.
386-3505
734 Broughton St.
REGINALD HAYWARD MGR.

FIRST MEMORIAL SERVICE
Undertakers for the Memorial Society of B.C. — 658-5244

11 MONUMENTAL

STEWART MONUMENTAL Works Ltd.
ESTABLISHED 1896
Memorial of Distinction
Marble fireplace and tabletops
1403 May St. 384-3452

MORTIMER'S MONUMENTS ESTABLISHED 1877
"The Finest in Craftsmanship"
633 DAVID ST. 383-6421

12 FLORISTS

REAL FLOWERS FADE
THE MEMORY LASTS
Funeral Flowers expertly designed
WOODWARD'S FLORISTS
635 Fort 384-5614

14 ANNOUNCEMENTS

CHESS
Instruction for beginners Grades 1-7, and Adults. Register NOW for June and July classes. Cyril Large, Box 5205-B, Victoria, B.C.

VICTORIA SYMPHONY WOMEN'S COMMITTEE
DUNLOP DUNGEON BOUTIQUE
is MOVING to 2073 CADBORO BAY RD. Grand Opening Wed., May 16th, thru Sat., May 19th, from 10 a.m. to 4 p.m. and each week following.

BARGAIN WORLD AT THE ART Gallery, Moss Street, announces Cathedrena Book Night. Thursday, May 17, 7:30-9 p.m. Books, prints, posters, maps.

VICTORIA AFRICAN VIOLET Club Raffle winners: 1. Mrs. Stevens, V.A.V.C. 2. Claude Gegerene, Fort St.; 3. "Baby" Craigie, V.A.V.C.

THE WINNER OF THE SAVER'S Game T.V. set was Mrs. Frances Hood.

15 COMING EVENTS and MEETINGS

HORSE RACING, VANCOUVER — V.I. Coach lines race track special leaves every Saturday, and a special trip on Monday, May 21st, 9 a.m. Returns 9:15 p.m. $7 each includes transportation, ferry toll and complementary grandstand ticket. NO MEMBERSHIP FEE. Call 385-4411. Vancouver Island Coach Lines, 710 Douglas St.

HORSE RACES — VANCOUVER Saturday, May 19, at 9 a.m. bus leaves B.C. Hydro for Ex. Park returning 9.15 p.m. Fare $7.00. No previous purchase of tickets required, just call Jessie at 386-2800 to reserve your seats. Try us, you'll like us, I'm sure.

LANGFORD LEGION BINGO, Every Thursday 8 p.m. Luxton Hall. Good cash prizes. Come one, come all. Admission $1. Extra cards 5 for $1. 6 extra games, cards 3 for $1. Anyone wishing transportation from Legion to Luxton phone 478-4011.

RUMMAGE SALE, BASKETS, rugs, wooden objects, old pictures. Must sell everything. Thursday and Friday all day. 1541 Gladstone Ave. No. 2.

VICTORIA C.S.F. MEETING Tuesday May 22, 8 p.m. Central High School. (Megavitamin Literature available).

MYSTERY TOURS
Leaves V.I. Coach Lines depot every Sunday at 1:30 p.m. Returns 5 p.m. $3.95 includes tea. 385-4411.

15 COMING EVENTS and MEETINGS

ST. JOSEPH'S BINGO
CHURCH HALL
745 W. BURNSIDE
THURS. 7:30
Adm. $1.00
6 Cards $2.00
Extra Cards 25c
5 EARLY BIRD GAMES
7:00, 25 c Card
5th Game
54 Nos. or less $100
55 Nos. or more $50
11th Game
50 Nos. or less $100
51 Nos. or more $50
JACKPOT
50 Nos. or less $500
55 Nos. or less $300
56 Nos. or over $100
No Games Less than $15
Good Neighbour Games
5 Extra Games, 25c Card

VICTORIA TRACK CLUB BINGO
THURS. 7:30 P.M.
CLUB TANGO
1037 VIEW ST.
16 games — $14 or more
2 games — $30
20th game — $100
$920 if won in 57 numbers
16 Good Neighbour games
Admission $1 — 6 cards for $2
Free bus to town
Free parking
5 extra games, 25c card
minimum $30
"THE MORE THAT STAY, THE MORE WE PAY"
OUR MAIN CHARITY
RETARDED CHILDREN

SONS OF NORWAY ARE CELEBRATING "Norwegian Independence Day" Saturday, May 19, 110 Hillside Ave. at 8 p.m. Bring your families and friends to enjoy a program of music and folk dancing, followed by dancing and refreshments. Admission—Adults $2.00, children free. For tickets phone 382-7428.

CLUB CITROEN CANADA invites all B.C. Citroen owners to attend a very important meeting on Saturday, May 19th, 1973 at 4 p.m. at 4601 Cordova Bay Rd. in Victoria. Free refreshments, a vintage Citroen and informative discussions and literature will be available. 658-8480.

16 CATERING, BANQUET RECEPTION ROOMS

BLACK PRINCE
Catering with elegance. Serving all of Victoria. No party too large or too small. Serving the Carleton Club, The Queens banquet room and The Kings Den. 388-4485.

20 LOST and FOUND

LOST: OFF TRUCK, CANVAS tool kit. Contains mechanical tools, between Langford and Victoria. Urgently needed. Reward. 478-4869.

LOST: ONE LARGE BROWN tote bag between Victoria-Nanaimo bus depots, Saturday, May 12th. Containing lady's shirts, slacks, camera, etc. 656-1257.

LOST: YOUNG BLACK LAB Cross, jumped out of car, Craigflower-Tillicum. White under throat, 2 white front paws. Name "Shadow". Reward. 479-5508.

LOST, 2 6 MONTH OLD KITTENS, one light tawny color, Ginger, male, Fort and Cook. 386-8148.

LOST: 2 KEYS ON CHAIN, 1 black with red plastic dice. 385-7117.

LOST FRIDAY NIGHT SILVER charm bracelet with small hearts on it. Keepsake. Reward. 384-5857.

LOST: MAY 11 AT BREAKwater, Green Peugeot 10-speed. 388-6929.

LOST; PAIR OF MAN'S BIFOcals, pensioners. 384-6661.

LOST: HEARING AID. REWARD. 477-1189 or 477-3494.

LOST YOUR PET? HOMES wanted, found. SPCA. 388-6627.

HAVE YOU LOST YOUR CAT? Homes wanted. CPL. 598-5731.

21 MALE HELP WANTED

ADVERTISEMENTS IN THIS CLASSIFICATION MUST COMPLY WITH THE BRITISH COLUMBIA HUMAN RIGHTS ACT SEE COLUMN 1

GARDEN CENTRE MANAGER
Experienced manager to establish and take complete charge of a new garden centre on Vancouver Island. Applicant must have initiative, be hard working with good knowledge of purchasing and sales methods, plants, and horticultural products. Able to deal with public and direct small staff. Reply stating experience, qualifications, remuneration expected along with references. Excellent opportunity for right man. Victoria Press Box 321.

EXCLUSIVE DISTRIBUTORS
Required by Vancouver firm to service area, with new security locking system. Very lucrative for right party. Contact Mr. Swift at Colony Motor Inn, 385-2441, Friday or Saturday, or 934-4994 Vancouver after Friday or Saturday.

SERVICE STATION ATTENDANT required for graveyard shift to work 3 days on and 3 days off. Older man preferred. Apply in person at Westview Auto Service, Trans-Canada Highway and Tillicum.

PART TIME (TO START)
Single man? we want an honest hard day's work. No clockwatchers. $2 per hour. Victoria Press, Box 226.

EXPERIENCED WAITERS FOR Paul's Restaurants Ltd., 1900 Douglas St. Steady employment, shift work. Apply between 12 and 3 p.m.

EXPERIENCED SERVICE STATION attendants, full and part time. Apply in person only at Westview Auto Service, Trans-Canada Highway and Tillicum.

STABLE MAN TO CARE FOR horses and boats. Some experience required. Able to milk. Could live in. Apply in person Good Shepherd Shelter, Mill Bay.

DESK CLERK FOR NEW MOTOR Inn, 11 p.m.-7 a.m. shift. Must be able to audit business of day. N.C.R. experience an advantage. Victoria Press Box 249.

CHALLENGING CAREER
Male, aged 25 and over, grade 12 minimum requirement. To arrange interview, phone 384-8457, 2-4 p.m. weekdays.

OUTBOARD MECHANIC
At least 5 years experience required, steady employment, top wages. Reply Victoria Press, Box 291.

PART TIME
Up to date conscientious accountant. To come in to our office monthly. Confidential. Victoria Press 226.

REQUIRED FOR WORK IMMEDiately, Journeyman Machinist. Some tool and die making experience. Phone Collect Crofton, 246-9431.

RESIDENT CARETAKER REquired for apartment by June 1st. Reply Victoria Press Box 284.

21 MALE HELP WANTED

UTAH MINES LTD.
JOB INTERVIEWS
Utah Mines Ltd. will have representatives in Victoria on Wednesday, May 23rd to interview applicants for positions at its 33,000 TPD copper-molybdenum mine and mill concentrator on Vancouver Island.
Interviews will be conducted at the Canada Manpower Centre, 614 Yates Street, to fill positions in the following categories:
MILL MECHANICS AND MILL REPAIRMEN WELDERS
Mill mechanics and repairmen with or without journeyman's certificate and welders with mill experience or other industrial experience will be considered.
The positions are at the Island Copper Mine near Port Hardy on Vancouver Island. Town facilities include new housing, shopping centre, schools and other facilities.
Qualified persons should contact Ms. C. Baker at the Canada Manpower Centre immediately.
UTAH MINES LTD.
Island Copper Mine
Port Hardy, B.C.

RESOURCE DEVELOPMENT
If you are working at a safe, comfortable, somewhat boring job, but are willing to prove yourself:
A. Capable of following directions for new techniques in public relations.
B. Determined to rise above the clouds.
C. Able to believe you are worth $350-$500 a week.
AND
D. Convincing enough to make us believe it,
THEN
We would like to meet you in order to personally show you why our methods are successful. We are a Resource Development Corporation with assets of $393 million and spend thousands of dollars training personnel. If you are really interested in going first class, call Mr. Arnold at 388-4404. 9:30-11:30 a.m. only Mon.-Thurs.

REALTORS SLOW STARTERS CAN BENEFIT
IF YOU are desirous of becoming a strong finisher, of utilizing YOUR special academic skills in the Real Estate field; take the next step — join "The Professional People". DISCOVER the BENEFITS of amiable office atmosphere, ADVANTAGES of coast to coast service, people helping people — leading to plus in production. Drop in anytime or call GORD G. COWAN of JACK MEARS OAK BAY REALTY LTD., 2194 Oak Bay Avenue, 598-3321.

HELP
What is the most difficult task facing a real estate salesman? Getting good listings! This is the reason Homefinders, Wall and Redekop introduced a Guaranteed Listing plan to ensure their sales staff of good listings. Since YOUR INCOME is directly related to listings call a forward-looking agent who believes in YOU! Call Homefinders, Wall and Redekop for a confidential interview. Our progress speaks for itself. Call 386-8321. Ask for Mr. Art Morin.

THIS IS A FULL TIME POSITION
$1,000 $1,000 $1,000
PLUS
THIS CAN BE YOURS MONTHLY
You will never know your own capabilities unless you try our tested and proven method of selling.
We supply the leads and knowledge — You supply Time and Effort.
For a confidential interview phone: 383-9921 or 479-5104. Write Victoria Press, Box 330.

IT'S A GOOD DEAL
REAL ESTATE PERSONNEL
100 PER CENT Commission
Commencing immediately with your first sale or listing sold. Call Eric Salter, 388-9158 or 598-1379 anytime.
CLARENCE S. GOODE REAL ESTATE AGENT

HAIRSTYLIST WANTED
1 only hairstylist with local clientele for position in new shop. Highest commission contract with management opportunity. Please apply stating age, experience, phone number and current volume to Victoria Press, Box 311. Interviews to be arranged by May 23rd.

McLAREN ELECTRIC LTD.
We are expanding our sales staff. An experienced salesperson is required immediately. Knowledge of electrical, lighting, and/or major appliances field would be an asset. Apply by phone only. Mr. Finnigan, 386-1461.

HANDYMAN COUPLE REquired for resort lodge, Tofino, B.C. Middleased or elderly. Lady to take care of house and kitchen, cooking not necessary but an asset. Man to look after lawns, gardens, boats and light plants, etc. Year round employment. No children or pets please. To apply call 725-3284 anytime.

RESIDENT MANAGER
Fully experienced resident manager and his wife are required for 60 suite apartment. Salary in excess of $300 per month. Must be bondable. All replies treated in confidence and should contain necessary data, leading to interview. Victoria Press Box 322.

SALESPERSON WITH PHOtographic experience or one who would like to train as a photographer wanted by leading Victoria Studio. Victoria Press Box 346.

WAITER OR WAITRESS WANTed for weekend nights. Experienced. Apply in person, Coffee Mac's Restaurant. No phone calls please. 617 Gorge Rd. East.

APARTMENT DWELLERS, DO you miss yard work. I need a gardener once a week. 592-0152 evenings.

EXPERIENCED GRILL COOK wanted. Apply in person to Coffee Mac's, 617 Gorge Road East. No phone calls please.

MARGO BEAUTY STUDIO REquires experienced hair stylists at Mayfair and at Hillside. Please phone 388-4238 for interview.

VACANCIES EXIST AT CEDAR Lodge Centre, Cobble Hill, for trained Child Care workers. Apply in writing to the The Director.

21 MALE HELP WANTED

INSPECTION AIDE
$522-$634 per month (1972)
Technical clerical and public contact work co-ordinating actions and giving information on by-laws and regulations administered by the Inspection Department. Must have the ability to communicate well both orally and in writing and to deal with the public and fellow employees with tact.
Experience in construction or related trades, combined with ability to learn pertinent regulations, laws and policies is desirable, as is completion of Grade XII. Experience in office routines and public contact would be an asset.
Saanich Application Forms will be accepted by the undersigned until 4:30 p.m., Wednesday, May 23, 1973.
Personnel Director
Saanich Municipal Hall
770 Vernon Avenue
Victoria, B.C.

K-MART Tire and Auto Centre
Requires two part-time (possibly full time) apprentice mechanics, 2nd or 3rd year. For interview phone Jim Sledz 477-5113.

CARPENTERS WANTED, EXPErienced in apartment framing. Top wages. 384-9782 Eve's.

25 MALE or FEMALE HELP WANTED

ADVERTISEMENTS IN THIS CLASSIFICATION MUST COMPLY WITH THE BRITISH COLUMBIA HUMAN RIGHTS ACT SEE COLUMN 1

BUSINESS MACHINE TECHNICIANS
Dept. of Finance, Purchasing Commission.
COMPETITION No. 73:667 — Vancouver.
COMPETITION No. 73:670 — Victoria.
To repair a variety of office equipment, including typewriters, adding machines, calculators and dictating equipment. Requires Secondary School Graduation or equivalent, preferably in technical subjects; a working knowledge of the fundamentals of electricity, electronics, franctional h.p. motors, and machine shop practises is desirable; minimum of three years' practical experience in related work. $582 - $704. Obtain applications from the CIVIL SERVICE COMMISSION, OF BRITISH COLUMBIA, 544 Michigan Street, VICTORIA, and return by May 30, 1973.

A DEFINITE CAREER OPPORtunity in credit and finance exists with well established national financial institution. This is a trainee position with a good starting salary and employee benefits. You will receive on-the-job training and specialized courses to accelerate progress.
Applicants must be of good appearance, able to communicate with people, have at least high school graduation, and 2 or 3 years business experience.
For interview appointment please phone:
Canadian Acceptance Corp.
1083 Fort St., 384-9371

INDUSTRIAL ELECTRICIAN
Permanent position available for a Certified Electrician. Industrial Maintenance experience essential. Knowledge of sawmill work preferred and basic electronics an asset. Shift work with rate of $5.55½ per hour plus shift differential for fully qualified Journ

WEATHER
Tonight: Mostly Cloudy, Warm
Friday: Sunny, Cooler

Victoria Times

FINAL EDITION

89th YEAR, No. 286 — VICTORIA, B.C., THURSDAY, MAY 17, 1973 — 10 CENTS DAILY, 20 CENTS SATURDAY

Escaper Facing Five Charges

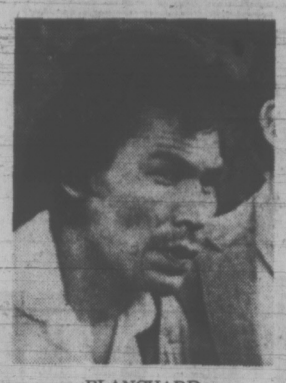

BLANCHARD
. . . after capture

Five charges were laid against William Head Penitentiary escaper Lionel Ernest Blanchard today when he appeared in Victoria provincial court.

The court was jammed with onlookers as Blanchard, 32, was charged with:

—Escaping from William Head May 13.

—Being unlawfully at large from William Head.

—Robbery and violence on James Yates, May 13.

—Assault against Hilda May Yates (Yates' wife) May 13.

—Grievous bodily harm on Colin McKenzie Bowen, May 14.

Blanchard, wearing only blue denim coveralls, open at the neck, entered no plea and was remanded to May 24.

He asked for legal aid.

All charges were laid by the Colwood RCMP detachment.

Blanchard made monosyllabilic responses, his voice barely audible.

Mr. and Mrs. Yates, who were attacked in their small camper at Weir's Beach, are in good condition today at Royal Jubilee Hospital.

So is Bowen, who was attacked at his home, 5159 Sandgate, and thrown from his sundeck early Sunday morning.

The three-day hunt for Blanchard ended about 6:20 p.m. Wednesday.

It was a dramatic but quiet finale.

Hunted down to his hiding place in the area behind St. Joseph's Church in Saanich, between Burnside and the Trans-Canada Highway, Blanchard walked out of the bush.

"Take it cool, boys," was his only comment as he obeyed the order of Const. Duke Mulder to lie down in the tall grass at the foot of the bank. Handcuffs were snapped on his wrists.

Tension began to mount in the area about 3:45 p.m. after a school teacher reported seeing Blanchard and the area was sealed off.

Eight Saanich detectives and eight uniformed constables joined the RCMP contingent of searchers, led by coordinator Cpl. Barry McCombe of the Colwood RCMP detachment.

Bill Shirley of Marigold Elementary School was out with the girls' shot put team near the school when he

Continued on Page 2

Law School Approved For UVic

By BRIAN BUTTERS
Times Staff

A law school at the University of Victoria will be in operation in September, 1974, Education Minister Eileen Dailly announced today.

Dailly announced approval of a supplementary grant to UVic which is in addition to the university's regular grant distributed annually by the department of education.

The supplementary grant totals $225,000 and will be divided as follows:

—$135,000 towards establishment of a law school capable of handling 80 to 100 students in the first year;

—$40,000 for a program for child care workers at the university leading to a bachelor of arts degree in child care;

—$10,000 to set up a school of public administration;

—an additional $80,000 towards continuation of some programs which had been cut from the original UVic budget when it was submited to the department earlier this year.

"I'm delighted the government has shown this kind of confidence in us," UVic president Dr. Hugh Farquhar said after the announcement.

He said the grant was the amount the university had applied for and a large portion of the money would go towards building up a law library.

A staff of "four or five people" including a dean of law will be hired the first year, Farquhar said.

NO BUILDINGS

Attorney-General Alex Macdonald, who made the announcement jointly with Dailly, said new buildings for the law school will not be necessary, as existing buildings can be used.

Macdonald said during the recent legislative session that the government would be initiating an effort to bring a law school to UVic. He has held a series of meetings with UVic officials and representatives of the Victoria Bar Association since he raised the issue in the legislature.

"I think it's very exciting in this sense," Macdonald said, "that we are beginning to open up the doors of opportunity to more people, young people of B.C., to enter professions."

He said the applications for entry to B.C.'s only other law school, at the University of British Columbia, will reach the 1,000 mark this fall of which only 200 will gain entrance.

NO ROOM

The other students have "good qualifications and dedication," he said, but will not be able to get into a law school because of limitations on enrolment.

Of the UVic school, he said: "This is a little bit of sunshine and fresh air in terms of opportunities for young people and I think it's a very good thing for the people of the province."

Dailly said the $40,000 for the child care program will go towards hiring of a director and secretary and operating costs to start the program. She said the province is "very badly in need of child care workers."

Dailly also said the public administration program will "fit in well with an area with so many civil servants."

PM VOWS END TO ESCAPES

Times News Services

OTTAWA (CP)—Prime Minister Trudeau said Wednesday the public must be assured that sentences imposed on criminals are not "broken willy nilly by escape."

"The people of Canada, the judiciary of Canada, the police officers of Canada have every right to insist that criminal offenders, once convicted and imprisoned, remain in prison according to law and not according to chance."

He told the Commons that society intends prisons to be secure "and this government intends to ensure that they are secure."

While Trudeau was promising in Ottawa that prison security would be tightened, two more prisoners escaped—one in Quebec and one in Ontario.

In Parliament, all three major political party leaders spoke out Wednesday in favor of government legislation to extend for another five years the ban on capital punishment.

Prime Minister Trudeau, Conservative leader Robert Stanfield and New Democrat leader David Lewis all took the floor in the debate leading to approval in principle and referral of the bill to the House justice and legal affairs committee.

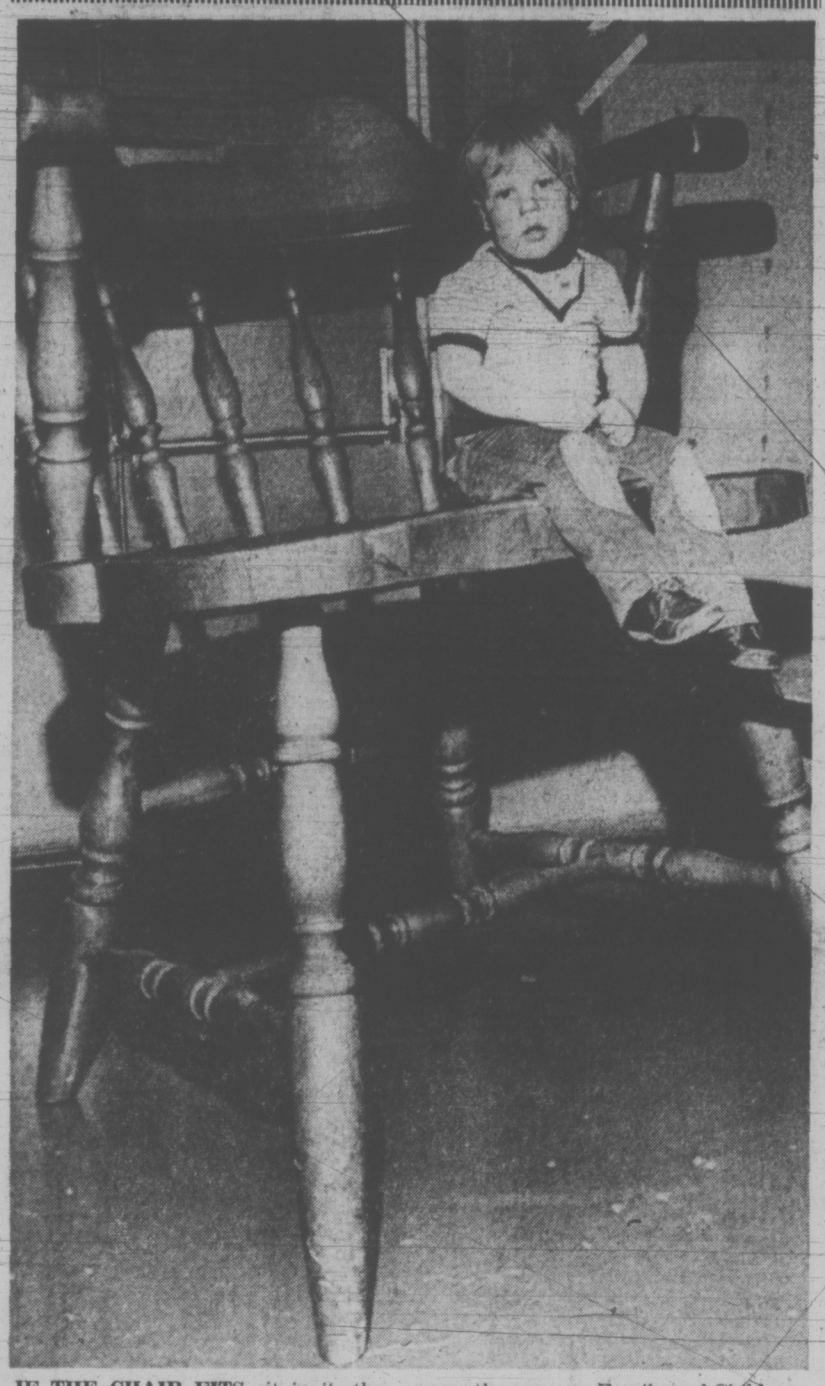

IF THE CHAIR FITS sit in it, the old saying goes. But Stephen Case, 2½, just doesn't fill the bill. Children are too small to fend for themselves was the message Family and Children Services was trying to get across at the agency's final annual meeting Wednesday. (John McKay photo.)

NEW FACES FOR CABINET

Several new cabinet ministers will be sworn into office Friday at noon, Premier Dave Barrett said today.

The premier would not name them or say which portfolios they will hold.

However, it is expected that four will be named.

Indications are they will be responsible for industrial development, recreation and conservation, housing, and transportation and communications.

The industrial development portfolio is currently held by Attorney-General Alex Macdonald and recreation and conservation is held by Resources Minister Bob Williams.

Barrett has said on several occasions it is his intention to split up double portfolios, but he decided to hold on to his twin role as premier and minister of finance.

Other double portfolios are held by Municipal Affairs Minister Jim Lorimer, who is also responsible for commercial transport and by Provincial Secretary Ernie Hall, responsible for travel and industry.

Legislation passed at the spring session enables the government to create four new portfolios, enlarging the cabinet to 18 from the present 14 positions.

Stupich Names Land Group

Agriculture Minister Dave Stupich today announced the appointment of William T. Lane as chairman of the British Columbia Land Commission.

Lane has been solicitor for the municipality of Richmond for the past 17 years. He has acted as a consultant for the Lower Mainland Regional Planning Board and has been associated with the legal, social and esthetic aspects of land use and physical planning, Stupich said.

Named as the other members of the commission are:

—Ted Barsby of Nanaimo, businessman and local politician, former chairman of Nanaimo Regional Hospital Board and school board and city council member.

—Dr. Vernon C. Brink of Vancouver, a professor of plant science in the Faculty of Agricultural Sciences at the University of British Columbia. Brink was named Agrologist of the Year by the B.C. Institute of Agrologists in 1972.

—Arthur E. Garrish, of Oliver, a tree fruit grower and longtime president of the B.C. Fruit Growers Association.

—Mary Rawson of Vancouver, regional planner and specialist in land use economics. She is a former partner in a planning firm with Resources Minister Bob Williams before he entered politics.

Stupich said Lane, 50, will be paid between $30,000 and $35,000 per year as chairman of the commission.

The other members of the commission will likely be paid on a per diem basis, Stupich said.

Details of the appointments will be discussed at the commission's first meeting, which, Stupich said, will take place Tuesday in Victoria.

NEWS BRIEFS

Launch Delayed

HOUSTON (UPI) — With Skylab's cabin safely cooling, the space agency today decided to postpone the launch of its first three pilots until May 25 to give them time to carry up a giant awning to shade the earth-orbiting space station.

Gold Price Dips

LONDON (UPI) — The price of gold dropped briefly below $100 an ounce in London today and the dollar gained ground on European currency exchanges. The price today was a sharp drop from peaks reached in Paris, London and other bullion markets earlier in the week, but still more than double the official U.S. price of $42.22 an ounce.

Anarchist Strikes

MILAN (Reuter) — A bearded anarchist hurled a made-in-Israel hand grenade at the Milan police station today, killing a young woman and injuring 47 other people, four of them seriously, minutes after Interior Minister Mariano Rumor and National Police Chief Efisio Zanda Loy left the building.

More Join NDP

VANCOUVER (CP) — Membership in the New Democratic Party of British Columbia has reached a new high of 18,000, provincial secretary Hans Brown said Wednesday, representing an increase of 4,000 since last Oct. 31.

OMBUDSMAN ROLE AHEAD FOR FCS AFTER JUNE 1

By KIT COLLINS
Times Staff

The 413-strong membership of Family and Children Services will assume a new role as a "community services ombudsman" after the agency—as it now exists—ceases operation in June.

That was the resolution that received unanimous approval at the FCS final annual meeting Wednesday.

The new association will "provide continuing service in the fields of social betterment, education and health for children and families in the Capital Regional district."

"It will act in an ambudsman capacity," explained board chairman Mike Whittaker.

He said it would act as a lobbying group to co-ordinate the "better functioning of social services."

"When it (FCS) ceases to function, (he predicted the board of directors would be dismantled shortly after June 1) we'll begin polling interests and taking action on a broad basis."

"The basics should fall into place as we go along."

The resolution also included two additional clauses: "That the present board remain intact until our situation is clarified and elections can be held" and "the board make contact with other citizen and technical groups interested in the same objectives."

One of its first tasks decided by popular vote at Wednesday's meeting, was that it "figure out" some way in which funds can be rested from the provincial government" for the association's operations.

FCS executive director Gordon Wright said the new body should be a large organization that "rather beautifully" goes back to a community help organization.

Dr. Richard Arnot, a Victoria psychiatrist and FCS member stressed the need for co-ordination of social services.

Continued on Page 2

Watergate Probe Opens

Times News Services

WASHINGTON — The Senate Watergate committee, determined to "spare no one" in its probe of the political scandal, opened its public hearings today with an apparent effort to quickly link high White House officials to the bugging case.

At a two-hour, 40-minute opening session, the committee's hard questioning prompted the first witness, Robert Odle, to acknowledge that high White House officials, in effect, were calling all the shots in President Nixon's 1972 re-election campaign.

The hearings began 11 months to the day after a five-man spy squad, financed and run by the Nixon campaign, was arrested bugging and burgling Democratic National Headquarters in the Watergate complex.

"My colleagues on the committee and I are determined to uncover all the relevant facts surrounding these matters, and to spare no one whatever his station in life may be, in our efforts to accomplish that goal," the courtly 76-year-old committee chairman, Sen. Sam Ervin, D—N.C., said in his opening statement.

Through hard questioning of Odle, the committee quickly established tight White House control over the Committee for the Re-Election of the President.

Odle, who was director of administration for the committee, conceded that key campaign personnel were recruited from the White House staff in 1971 by then-attorney general John Mitchell, later Nixon's campaign manager, and by H. R. Haldeman, the powerful White House chief of staff who resigned two weeks ago.

Odle said Haldeman had "no official relationship" with the campaign, but had "eyes and ears" keeping track of everything that was going on in the person of Gordon Strachan, a former White House aide who also has been linked to Watergate and who recently resigned a high government job.

"Is it not true that the committee was solely under the control of the president and his top White House staff?" asked Sen. Herman Talmadge.

Not satisfied with Odle's response that there was "cooperation" with the White House, Talmadge pressed on, asking if the committee had not been "set up, organized and directed by the White House."

Continued on Page 2

Third Border Killing

Times News Services

VICTORIA FALLS, Rhodesia — Security forces today reported a third killing today along the Rhodesia - Zambian border while armed police recovered the body of Christine Louise Sinclair of Guelph, Ont., one of the two Canadian girls killed by gunfire Tuesday.

The third victim was Sydney Escreet, a 10-year-old boy who died in a landmine explosion at the Mana Pools wildlife reserve.

The search for the body of the other Canadian girl, Marjan Ibuna Drijber of Rockwood, Ont., was abandoned after teams of police searched the banks of the fourth gorge, 400 yards up the crocodile-infested Zambezi River.

Miss Drijber, 19, plunged down the rugged cliffs into the river when she was shot.

Police said there were no incidents during the search as they made their descent into the gorge. The body of Miss Sinclair, 19, was flown to Wankie Hospital.

The descent, under air and ground protection by Rhodesian armed forces, began after assurances from the Zambian government that its troops across the Zambezi would not interfere.

Zambia denied the Rhodesian government's charge that Zambian troops fired on the two girls and an American couple Tuesday as they visited the falls.

Most Active Stocks

Here are the 2 p.m. closing prices on the most active stocks on the Vancouver Exchange.

For earlier prices, see Page 6.

	Close	Ch'ge
INDUSTRIALS		
Inter. Visual	.72	+.03
Captain Inter.	1.65	——
Wardair	2.45	—.15
OILS		
Whistler	.32	—.01
PRP Ex.	1.05	——
Compalex	.63	—.01
MINES		
Leemac	.90	+.02
Copper Lake	.79	+.04
Anchor	.21	+.05
Silver Standard	.82	+.16
Avino	.26	+.07
Kalco	.12	—.05

Alberni IWA Defeats Canadian Union

By ROGER STONEBANKS
Times Staff

PORT ALBERNI — The burgeoning nationalist movement in trade unionism suffered a major defeat Wednesday against an international union in the heavily-industrialized Alberni Valley.

By a 2-to-1 margin, the International Woodworkers of America defeated the Pulp and Paper Workers of Canada to remain bargaining agent for 1,047 workers at MacMillan Bloedel's huge Somass sawmill and shingle mill.

Mill employees voted 670 for the IWA and 300 for the PPWC. Eight ballots were spoiled. Of the 1,047 eligible voters, 978 cast ballots for a 93 per cent turnout in the certification vote ordered by the B.C. Labor Relations Board.

Jubilation ran high at the IWA's Montrose Street headquarters with many workers stopping by in the evening. In contrast, only a dozen or so were at the PPWC's headquarters at the Redford Motor Inn, home base for the organizing campaign which began at the end of December.

The contest for the loyalty of workers at Somass, one of the biggest sawmills on the B.C. coast, was seen as a major test for both unions. An IWA loss would have spelled deep trouble for British Columbia's biggest union, which recently lost certification votes at three small sawmills in the Nanaimo-Ladysmith area to PPWC.

A win for the PPWC, coming on top of the earlier victories, would have left it poised for a major assault on the IWA. A loss, however, leaves it in the cold, the loser in the big battle.

With the "open season" now closed until the end of the year for more attempts by the PPWC to move in on the IWA, the PPWC is left with just over 6,000 members, all in British Columbia.

The IWA, in contrast, has 102,000 members, 52,000 in Canada, just over 30,000 of the in B.C. and 14,000 of them on Vancouver Island.

The PPWC, in its organizing campaign here, played prominently on the "Canadian union for Canadian workers" theme, and accused the IWA of being conglomerate and bureaucratic and not servicing its members. It promised plant autonomy—each mill having its own local.

The IWA countered by saying it has autonomy in Canada, and that it does service members by having geographic locals with sufficient members to pay for staff—there are six full-time elected officials in the Port Alberni local.

The IWA also said it has the muscle to negotiate good contracts and pointed to its wage rates in coastal B.C. being higher than the U.S. Pacific Northwest.

Happiest man in Port Alber-

Continued on Page 2

240 BUSINESS OPPORTUNITIES

TRADE

Your present equity in a house, revenue property, acreage, mortgage paper or what-have-you for this tremendous investment property.
DESCRIPTION: 3.239 acres, zoned general commercial, 570 ft. frontage on major 4-lane highway.
LOCATION: Just 6 miles from Victoria city centre.
PRESENT USAGE: 16 unit motel, owner's accommodation, heated pool.
EXISTING FINANCING: Excellent 8% financing available.
POTENTIAL: Take advantage of tremendous frontage and excellent location. Ideal for car, trailer, boat??? sales. Use your imagination. Best commercial site in town and asking only Approx. $1.27 per sq. ft. MLS.
Call today for complete details to RENE ROUGEAU, 477-9110 or OLYMPIC REALTY LTD., 385-5741.

MOTEL PLUS 13½ ACRES

With a service station on Island Highway with a beautiful view, a real deal for a mechanic or handyman as gas sales are going up yearly. 11 units, 7 with kitchen. Two trailer spaces. All this with 6-room suite can be handled with $50,000. Act fast on this beautiful seaview.

VICTORIA MOTEL AND TRAILER PARK

13 units on 2 valuable acres, close in. Future expansion possibilities here. Small neat living quarters. Good reason for sale of this excellent holding. Will take home or any good. real estate as trade. Priced at $169,500. FRED BERGMAN, 386-2955, or Res. 598-4418. Mayfair Realty.

7-UNIT MOTEL (Mom & Dad Size)

Approx. 1 acre with 220 ft. frontage on Hi-way 1-A (just a little over 6 miles from Victoria). Beautifully landscaped with every type of fruit tree and flower beds with minimum of maintenance required during peak season. All units have been newly decorated for this upcoming season and excellent 3-bedroom home also included for owner's residence. Plans and approval permit available from owner for additional 2 units for added income.
This property is an extremely good holding investment in one of the fastest growing and trading areas of Greater Victoria. Call RENE ROUGEAU, 477-9110 or OLYMPIC REALTY LTD., 385-5741 for complete details. MLS.

WATERFRONT MOTEL
INSIDE 5-MI. CIRCLE
1.8 ACRES—TRY TRADES

This is a valuable property. In an area where sewers can be expected in foreseeable future. Lovely owners home with at least four bedrooms and two bathrooms, (about 2,000 ft. of livink space). All 11 units upgraded. Generally full occupancy in winter months on monthly rentals and jammed in the tourist season. Try your house as down payment. Bank financing to qualified client. Hurry on this. Oh yes, 390' of frontage on 5 lane highway, with double turn infill MLS. FRANK WILLS.

JACK MEARS OAK BAY REALTY LTD.
1686 HILLSIDE AVENUE
386-1341

REST HOME

Has accommodation for 9 guests. Very nice 4-room self-contained suite for owner. Fruit trees and vegetable garden. Double garage. Older home, but in spotless condition. Good money maker for husband and wife. Full basement, rumpus room. Copper plumbing, new wiring. Consists of two large lots. Owner may consider reasonable down payment to reliable party. Price $89,000. MLS. Call Harold Ware of Gardner Realty Ltd. 385-7721 or 598-4358 (Res.)

LUNCH COUNTER

Newly established — Low rent. Good potential. Owner has other interests. Open to offers on $10,000. Call:

FRED MORGAN of
JACK MEARS
OAK BAY REALTY LTD.
386-2291 anytime

BRAND NEW MOTEL

41 deluxe units. This will be the only opportunity to buy from the builder. Financing available. Fully operational in June. For further details call Roy Nielsen at res. 386-9046 or M. P. Tellier Securities Ltd. 386-7551.

BEAUTY SALON

Modern, downtown, with established clientele, and additional business from the surrounding hotels. This can be a real gold mine for someone. (MLS) For details phone:
385-7721 BILL WEISS 385-5894
GARDNER REALTY LTD.

SMALL BUSINESS CLOSE TO Empress. Value in location, lease only
$3,300
Contact D. H. MacGILLIVRAY, 388-6691.
ROBERTS INVESTMENTS LTD.
Bank of Commerce Bldg.,
702-1175 Douglas St.

HAIRDRESSERS

Community style shop for sale. Low overhead and excellent clientele makes this a business worth investigating. Call MARG or GLEN McGREGOR, 384-8001, res. 477-3675. The Royal Trust Co.

RESTAURANT

Exclusive listing—best buy in town. Profit and loss statement available. Low rent, long lease. High traffic area.
388-4271 THE ZIEGLERS 592-1768
J. H. Whittome and Co. Ltd.

WHOLESALE GIFTWARE BUSINESS for sale. Based in Victoria. Established 4 years. Owner has other interests. Approximately $9,000 stock and fixtures. Asking price $12,500 cash. Victoria Press, Box 312.

OLD ESTABLISHED FUEL BUSINESS, has steady customers. Requires no advertising. Equipment included. Truck, winch truck, bulldozer and power saws. Further particulars. 642-3357.

FOR SALE, DRYCLEANING store, good location, brand new equipment. Contact Linland Equipment Sales, 3220 Heather St., Vancouver 9, 873-3271.

WELL ESTABLISHED AND BUSY custom tractor service. Victoria Press, Box 285.

4 VENDING MACHINES
3 cigarette, 1 candy. Located and operating. 746-7865 Duncan.

TRANSPORTATION COMPANY
For sale, 112-749-3481.

241 BUSINESS OPPORTUNITIES WANTED

LAND OR SEA, TOURIST RELATED enterprise. Would like to enter promising enterprise with participation up to $20,000. Victoria Press, Box 318.

PRINCIPALS WANT APARTMENT from 40 suites up. Must show good return. No agents. Victoria Press, Box 292.

HAVE $20,000 PLUS $60,000 paper. What have you? Victoria Press, Box 74.

244 REVENUE PROPERTY

10-SUITE APARTMENT

Good revenue from this 9-year-old block in an ideal location. All two bedrooms and no vacancies. Favorable terms, and will consider some trades as well. A most attractive investment at $135,000. For further information call for appointments.

ALMER OLSON
384-8001
THE ROYAL TRUST CO.

FIVE SELF-CONTAINED SUITES, two lots, $15,000 down payment. Box 1300, Victoria.

FOR SALE BY OWNER, SIDE-by-side duplex. Phone after 4:30. 477-5576.

DIRECT FROM AGENT

Offers considered on this profitable 14-suite rental. Terrific clean operation showing $12,456 gross. Furnishing included. $11,900 to mortgages. Walking distance to town. Price $75,900. Call Jim Ranson today (Exclusive) 385-9765 or 479-5910. Charman Pacific Realty Ltd.

GOVERNMENT HOUSE NEIGHBORS

Once in a lifetime does a duplex come available in this Rockland hideaway. 32x16 living room (beams), 14x13 dining room (fireplace) 19x14 mastr bedroom (sun Rm. off), panelled den, modern kitchen and bathroom. One bedroom, self-contained suite (with seaview) upstairs. At the low price of $67,900 owner will throw in a rocky (view) 60x135 vacant lot. Be the first to view by calling Jim Ranson at 479-5910 or 385-9765. Pacific Realty Ltd.

CARBERRY GARDENS
$38,000

Older conversion stuccoed and re-roofed in '67 brings in minimum $515 per month. 7 well fitted out housekeeping rooms plus owner's ste., always rented. Lot attractive, tree-shaded in quiet area convenient to town and transportation. For details and viewing call:
ELEANOR SANDERSON
388-4271 384-9610
J. H. Whittome and Co. Ltd.

HEY, LOOKIE HERE!
LIVE IN ONE—
COLLECT $$$ ON THE OTHER

For the investment concious purchaser a cute 2-bedroom home to live in and on the same property a duplex with 1 bedroom each side. The house is 18 years old and the duplex 8 years young. Total taxes $417.00 Present revenue $4,260 annually. Full price for both buildings $33,900. MLS. For further information and to view call ELEANOR BRAY 386-8321 or 592-1130. Homefinders, Wall and Redekop Realty Ltd.

GUEST HOME FOR THE ELDERLY

Licenced for 10. Intercom throughout building enabling immediate attention at all times. All furniture on main floor, plus appliances in kitchen and laundry room to go with building. This home is in beautiful condition and is spotless throughout. Situated on lovely large grounds in a very nice area. For further information please call RUTH BENNETT at 598-3321 or 592-6257. MLS.

JACK MEARS
OAK BAY REALTY LTD.
2194 OAK BAY AVENUE

AT HALF-MILE CIRCLE
ASKING $10,700 SUITE 11
1-YEAR-OLD — 33 SUITES

Almost unbelievable! Reported sales show some apartments selling at over $13,000 a suite. Gross income is potential $48,792. Net before mortgaging is $32,488. Try $50,000 cash plus trade for $120,000 equity. For viewing this property or other apartments call F. WILLS 386-1341.

JACK MEARS OAK BAY REALTY LTD.
1686 HILLSIDE AVE.

OAK BAY APARTMENT BLOCK 43 SUITES

4-yr.-old block in good condition. 8 — 2 bedrooms, 32 — one bedrooms and 3 bachelor. Financial statement available. Elevator, balconies, wall-to-wall carpet. Full price $537,500. Call:
385-7721 CLIFF SALMOND 477-3626
385-7721 HAROLD WARE 598-4358
GARDNER REALTY LTD.

JUST ONE MORE
SXS DUPLEX

In this attractive residential area — featuring 2 bedrooms, living and dining rooms, w.w. throughout, 4-pce. bathrooms, ranges, and fridges, and full basements with R.I. bathrooms, utility rooms, heating, etc. Just waiting to be completed for added accommodation, only nine months old. Asking $44,500 with terms. Call REG SCHUMAKER, BROWN BROS. ON BLANSHARD, 385-8771, or Res. 385-2829.

ELEVEN SUITES
AGE 1969

Nine 1-BR and two 2-BR suites. Close in. Excellent rental location. Clear title. Owner will consider trading for subdividable land on mainland. Full price $132,000 Please call TED GRAVES, BROWN BROS. ON BLANSHARD, 385-8771 (anytime).

LANSDOWNE REVENUE

Immaculate family home with a fireplace in the Living Room, 3 Bedrooms, 4-piece bath, fully plastered. Large legal 1-Bedroom suite in FHC basement. Call CHRIS GREIG, 382-1130 or 388-6231, Island Pacific Realty Ltd.

LEGAL DUPLEX

Beautifully renovated home near S-Sears. Full cement basement. Rents $295 per month. Asking price $30,900. Call now to view. MLS. ELSIE O'BRIEN 386-8321 anytime. Homefinders, Wall and Redekop Realty Ltd.

OPPORTUNITY

5 bachelor suites, 2 self-contained—1 bedroom and 1-2 bedroom and family room suitable for owner. Prime location. Gross rents $7,800. Low interest morgates can be assumed. GLYN JONES 386-8321 or 386-6624. Homefinders, Wall and Redekop Realty Ltd.

OWNER'S OTHER BUSINESS INTERESTS MAKES AVAILABLE 13-SUITE APT. LOCATED CLOSE TO BEACON HILL PARK AND CITY CENTRE. PRICE $125,000 WITH LOW INTEREST FINANCING. CLEAR TITLE HOUSE CONSIDERED IN PART TRADE. OWNER, VICTORIA PRESS, BOX 314.

TRADE

your present home on this 20-rental unit building. Only 2 blocks from City Hall. Vendor can finance with reasonable down payment or trade. GLYN JONES, 386-8321 or 386-6624. Homefinders, Wall and Redekop Realty Ltd.

WHY PAY RENT?

Duplex $19,500!! Low down-payment. Vendor will carry balance if necessary. GLYN JONES, 386-8321 or 386-6624. Homefinders, Wall and Redekop Realty Ltd.

SIDNEY: 30 SUITES

Only 4 years old, elevator, laundries on each floor, covered parking, convenient location, near shopping and marinas. Fully rented to good tenants. $385,000, 386-1308.

FAIRFIELD BLOCK: $70,000 down, owner netting 11% on $200,000, but retiring. Victoria Press, Box 316.

12 SUITE CONVERSION CLOSE in, showing good return. Call G. Ireland at Montague Realty, 384-9318.

245 REVENUE PROPERTIES WANTED

URGENTLY REQUIRED, NICE 2 or 3-bedroom duplex — cash to you. Ted Bowden, 479-1479, National Trust, 386-2961.

247 COMMERCIAL OR INDUSTRIAL PROPERTIES

IDEAL FOR DEVELOUMENT — Older house on busy city street. Commercially zoned. For further information please call Rose Chope 383-0028, or 386-2911, Homefinders, Wall and Redekop.

ZONED LOTS

Light Industrial

Double lot, 9,900 sq. ft. with large older building. Priced at a price you could hold or build at $46,900. Drive by 646 Hillside Ave. but do not disturb tenants. MLS.
AND
Prime Commercial

Large deep lot with close to 10,500 sq. ft. Natural slope would lend itself to underground parking with complete use of building. This property is located two lots off Douglas on Hillside heading towards Quadra St. Asking $64,500. MLS.
RICK KINNIS
388-4271 477-9394
J. H. Whittome and Co. Ltd.

Oak Bay Village Commercial Prime Prop.

Prime Oak Bay Village location.—12 rentals.
—Excellent potential development possibilities.
—Corner location. Ideal for trust company or bank etc.
—Good financing available.
Full price $200,000. Call BRYON JEEVES, 385-7761 at D. F. Hanley Agencies Ltd.

INVESTORS

Modern building with 1,500 sq. ft. of offices — 5,000 sq. ft. of work and storage area. Excellent location and versatile layout. Offers excellent return on investment of $75,000. For details call RON MATHEWS, 386-8321. Homefinders Wall and Redekop Realty Ltd.

WOODWORKERS
PLUMBERS, WELDERS

Small manufacturers, etc. If you require a fine shop, light industrial zoned, call now. Delightful living quarters included. These properties are as scarce as hens' teeth. The elderly vendor has made his dollars, now it could be your turn. $49,000 full price. DAR GARSIDE 384-8001. The Royal Trust Co.

We have an excellent apartment close to town. $11,000 per suite. Contace D. H. MacGILLIVRAY, 388-6691.
ROBERTS INVESTMENTS LTD.
Bank of Commerce Building,
702-1175 Douglas Street

ASKE HOLDINGS LTD.
Company requires commercial lots, big or small, with our without buildings. Please call 656-1162.

250 HOUSES FOR SALE

GARDNER REALTY LTD.
899 FORT ST.
385-7721

SIMPSON-SEARS 4 BEDROOMS LARGE LOT $22,750

3 Blocks from Simpsons-Sears on a level 50x170 lot. 2 bedrooms on main floor plus 2 in high basement. (MLS)
CLIFF SALMOND
385-7721 477-3626

CITY 1473 HILLSIDE

Drive by this older type 4-bedroom home close to Simpsons-Sears. Full price $21,950. Open to reasonable offers. Call Harold Ware, 385-7721 or 598-4358 (Res.).

Montague
1028 BLANSHARD 384-9318

$16,900 Starter Or Retirement

Small cosy home situated in the city, walking distance from downtown. Modern Galley kitchen, coloured fixtures in bathroom; new electrical service; basement, plumbed for washer. Large living room, panelled and wall to wall carpet. Taxes — $1.00 NET. Quick possession — easy financing. Appts. to view — Art Mauger 598-5062 or Cronnie Reynolds 477-8914 or 384-9318.

IT'S A BUY!
A WATERFRONT HOME

Overlooking the tranquil waters of the GORGE just a few minutes from downtown.
The main floor of the 1500 sq. ft. provides a 32 ft. living and dining combination with fireplace, a spacious kitchen, 2 or 3 bedrooms and a bath.
In the lower level facing the water there is a self contained one bedroom in-law suite or recreation area which opens to a large patio. This is exceptional value on todays market at
$45,000. (MLS)
We will be glad to talk trade
384-8126 MR. GREENE 385-0795
PEMBERTON, HOLMES LTD.

OOOO
OOOOOOOOOOOOOO
OOOOOOOOOOOOOOOOOO
OOOO OOOO
OOO HENRY OOO
OO OO
OO BITTERMAN OO
OO OO
OO LTD OO
O O
O 2700 Government 386-29.1 O

SAVE . . . $ $ $ . . . HUNDREDS
Our Commission—only 4%
4% 4% 4% 4% 4% 4% 4% 4%

DANDY STARTER OR RETIREMENT

Solid older two-bedroom home a short walk to the Gorge. Nice living room, kitchen with good eating area, full basement, copper piping throughout. Lot. This home has been kept in top condition. The asking price is $19,900 with terms. Check this one for sure. L. Skinner, 388-9841.

HIGH GORGE

Versatile home, freshly decorated inside and out, floors refinished, new roof. Five rooms and large utility on main floor, full-length room upstairs with two built-in bunk beds. Large rear sundeck. Full basement with two semi-finished rooms, two-piece bathroom. All on a large lot, close to all conveniences.
M.L.S.
$31,500
NEIL A. FRASER
383-9843 777 Douglas St.

LARGE SPANISH STYLE ALL-electric family home on ¼ acre. Beautiful view. Secluded area. No through road. Near shopping centres and school. Gardener's dream. 1297 sq. ft. on each of two levels. Large living-dining room, 4 bedrooms, master and suite, wall-to-wall throughout, large rec room, two fireplaces, two bedrooms and bath roughed in, sundeck over double carport. 477-6459.

OPEN HOUSE
1310 Knute Way, Brentwood Bay, new 3-bedroom, 3-bathroom home, wall-to-wall shag throughout, beautiful treed park-like setting, full price. $34,900 includes washer and dryer. $2,400 down, 652-2343.

COLWOOD AREA, BY OWNER, well-kept 4-bedroom family home, 2½ bathrooms, finished rec. room, fireplace up and down. To view, 478-1540 anytime. $34,500. No realtors.

HAPPY VALLEY AREA, LOVELY 2-bedroom home. Fireplace, basement, on ½ acre, fruit trees and nice surroundings. Must be seen, asking $26,900. By owner, 478-8186.

ESQUIMALT DUPLEX
Excellent terms. 1 year old, 3 bedrooms, 2 bathrooms each side, occupancy to one side June 1st, 1973. Other side rented at $225 per month. Full price $45,000. 384-9755.

BY OWNER. GORDON HEAD. 6-year-old, 3-bedroom, full basement, drive-in garage. A very well kept home on a deadend street. $31,900. 477-6681.

CITY TRUST
383-4141

COLWOOD 3-BEDROOMS MODERN

Quiet street, treed area, excellent financing available; offered at $31,500. Any reasonable offer considered. We'll take your present home in trade.
MLS 4077. DIAL 383-4141
ROY HINCHCLIFFE

JUBILEE OPPORTUNITY! $1200 DOWN $21,900

Three bedrooms — 2 week possession. City, basement, living room and dining room, cabinet electric kitchen. OOM. Quiet cul-de-sac. Call George Thorneloe 383-4141.

ESTATE SALE

3 BR. older home, James Bay, new roof and wiring. Approx. 60'x120' Lot. $25,900.
DON JONES RES. 598-1353

BICO
BOORMAN INVESTMENT
Co. Ltd. — 386-7521

ESQUIMALT, $24,900

Cosy 2-bedroom home with garage all on good lot and in good condition. Good area near schools, shops, and transportation and among nice homes. MLS.
386-7521 JIM DAVIES 598-4728

628 FERNHILL ROAD

Split level residence. Over 1,200 sq. ft. of superbly finished and maintained living space. Lot .35 of an acre with sea view, oak trees and nicely developed facilities for outdoor living. Beautiful winding street of similar treed residences. Close to best amenities of town, priced below replacement cost. Only $35,200.
MRS. O. ZACHARY
386-7521 592-2265

1111 GOV'T ST.

BLOCK BROS
Colwood
1949 Sooke Road
478-5561

Mon. - Fri., 9 a.m. - 8 p.m.
Sat., 9 a.m. - 3 p.m.

IMMEDIATE POSSESSION
1 BEDROOM—$14,500

Included standard lot within 5 mile circle—close bus service—some water view of Portage Inlet—fireplace, electric kitchen, range, ½ cement basement. Merve Coulter, 478-5561 or 478-3795.

HOW TO GET A BARGAIN . . . . .

. . . and how to get the home you really want. Order it through our contractor. He plans a 1200 sq. ft. cathedral entrance home with a sweeping driveway past the front door to an attractive carport. 3 BR of course one with ensuite plumbing. A lovely mantel FP in the LR. A seaview through the trees at the back of a deep lot. You are bound to like the finishing touches because you will have chosen them. Price tbout $33,900 with the lowest DP possible. Fred Craig, 478-5561 or 383-1671.

RITHET'S
for
Real Estate
Insurance
Appraisals

OPEN HOUSE
2434 TANNER RD.
CENTRAL
SAANICH
FRI. AND SAT.
1 TO 5 P.M.

QUALITY FAMILY HOME. 4 bedrooms, 3 sets plumbing. Sep. den with fireplace plus 21-ft. rec. room. Trailer pad and sep. heated garage, or shop. Secluded garden. Close to schools. Offered at $42,750.
EDW. C. CLARK
382-4251 598-3285

Island Homes Ltd.
386-7545
2504 DOUGLAS ST

ESQUIMALT
$16,000 full price for this 2-bedroom older home. Needs decoration. Close to Bus Service. Suitable for couple. For further information and to inspect, please call LLOYD ELLIS, 658-8222.

CITY—QUADRA 5 ROOMS PLUS 3-ROOM SUITE

$27,900 — Just listed — Well-built stucco exterior. Attractive 5 rooms on main floor with good 3-room suite with Pembroke bath up. Separate entrance to suite. Part basement, OOM heat. Could be an 8-room home with 2 bathrooms, very well built and in exceptionally good condition. Exclusive with Herb Hodgson, 382-3835. Gordon Thomas, 383-0668. Office 384-7128. Douglas Hawkes Ltd.

WATERFRONT MOTEL

Extra revenue; husband and wife operation. Unique waterfront property. $30,000 down could see you in. 10 Units, comfortable three-bedroom waterfont home included. Room for expansion. Asking $132,500. R. E. DAVISON, 385-5741 or 477-8692.
OLYMPIC REALTY LTD.

SPACE PLUS LUXURY

SPACE is owning a home with 3 bedrooms — two and a half baths — rec. room — double garage, sundeck, etc.
LUXURY is swimming in your own pool, living in an excellent area, close to good schools and UVic. MLS. Make your offer on asking price of $49,900. Mr. Sivertsen, City Brokerage, 386-3547.

Sidney—Mills Rd.

Five homes, 3 nearing completion. Choice of 2 or 3 bedrooms, with attractive CMHC financing. Phone after 7 p.m. or leave message on recorder during the day: 477-5512. Open to view during working hours or by appointment.

NORTHRIDGE AREA, 3 BEDroom home, full basement, finished family room and billiard room. Close to school. 6¼% mortgage. 479-5857, 626 Ridgebank Crescent, no agents.

CITY WIDE APPRAISAL REALTY
383-4614 503 Yates 478-5763

JACK MEARS
OAK BAY REALTY LTD.

"The Professional People"
Coast to Coast
Real Estate Service

2194 OAK BAY 598-3321
201-727 JOHNSON 386-2291
HILLSIDE PLAZA 386-1341

OPEN HOUSE
SAT. 1:30-4:30
1539 WESTALL AVENUE

Beautifully decorated home situated on a quiet street just off Doncaster. You'll enjoy the convenience of this two-bedroom, separate dining room sparkler. Additional two bedrooms in the full basement. A comfortable, well-cared for property—not a thing to be done. Full price, $32,000. Call MRS. GAIL HALE for prior viewing at 598-3321 or 382-6867.

OPEN HOUSE
1118 BAY STREET
THURS. AND FRI.
1:30-4:30

Solid two-storey, 4-bedroom older home on 62x97 lot. Good potential for duplex, wired for washer and dryer and some copper plumbing. Black top drive and good roof. For prior viewing call: ELEANOR RUSSELL or MARKIE MUNN at 386-2291 anytime.

OPEN HOUSE
1382 HILLSIDE AVE.
SAT. 1:30-4:30

Bright and sunny older 4-bedroom home. Family sized kitchen. Spacious living room with fireplace. Large sundeck. Attractive in-law suite. Ample off street parking. Zoned R3. Excellent revenue or holding property. $39,500. Call: FRED MORGAN at 386-2291 anytime.

SOUTH FAIRFIELD

Beautiful two or three-bedroom full basement home close to park, sandy beach, schools and stores. $31,500. Attractive two or three-bedroom bungalow for $27,500. Also in Fairfield, substantial bungalow with adjoining suite. $27,900. RALPH NEWTON-WHITE at 598-3321 or 592-1981.

NEW LISTING
WILLOWS BEACH AREA
$54,900

Spacious up and down duplex only seconds from the sea. This duplex is in spotless, well-maintained condition. Large secluded yard—sundecks on both suites. Separate entrances. Extra completed in-law suite on main floor. Wonderful value at this price. For further information please call RUTH BENNETT at 598-3321 or 592-6257.

STEPS FROM THE SEA
ESQUIMALT SHELTERED COVE

This bright, modern home is set on a rock overlooking a peaceful bay at the end of a quiet street yet close to the shopping plaza. The atmosphere is SPACIOUS and AIRY; the accommodation provides, 3 bedrooms, large VIEW living room with distinctive dining area off galley kitchen, full basement and small, easy-care lot. For something a little DIFFERENT at $36,900, call BETTY LOWTHER at 598-3321 or 477-1937. MLS 3605.

$78,500

A regency style house offering gracious living in the Uplands set on an attractive half acre garden. Featuring—
—Large circular entrance foyer.
—Drawing room and family opening onto back garden.
—Recreation room.
—Good size dining room.
—Five bedrooms (master en suite).
—Four bathrooms.
—Well planned kitchen including some appliances.
—Close to public transportation, shops, schools, yacht club, golf course, beach.
—6¾% mortgage may be assumed.
—Excellent condition.
By appointment—PETER NASH at 598-3321 or 592-3473.

ROCKLAND

A Tudor style house set on .56 of an acre of beautiful landscaped garden. The house has been up-dated for today's living yet retaining the original charm. Four bedrooms (master ensuite), 2½ bathrooms, family room with fireplace (or fifth bedroom), large living and dining rooms, modern kitchen. Some features —seclusion, leaded windows, fenced back garden, attractive financing, french doors (leaded) from reception hall and dining room onto patio, south-west exposure. $70,000 firm. By appointment please. PETER NASH at 592-3321 or 592-3473.

THIS IS NOT FOR YOU

If you are looking for 2 large bedrooms, living room with fireplace, developed basement, etc. This is not it—This is a little 2-bedroom, no step stucco doll house, that would delight young or mature lovers. Nice living room—no fireplace—kitchen plus eating area—Plus utility room, plus, plus plus within 7-mile circle (not Gordon Head) handy to transportation, schools and shops. Come on Guys bring your Dolls to see this cutie. Asking $19,900 with $1,000 down to good credit. Call: PHYLLIS CAMPBELL or EDNA VLIET at 386-2291 anytime.

FIELD AND FOREST
AT YOUR DOORSTEP

Compact 2-bedroom home on three lots in Strawberry Vale area. This house looks over fields bordered by rolling farmland and woods. A well insulated electrically heated house. Living room with fireplace, convenient kitchen concealed from dining area by partition. Shake roof. Scope for rock gardener behind house. Price $26,800. Please call (MRS.) DAPHNE TOBLER at 386-2291 anytime.

HOUSE AND GARDEN
PEACEFUL SURROUNDINGS

This 3-bedroom house in the Marigold District is worth looking into. A neatly renovated exterior contains a sparkling interior—and conceals a surprisingly large and well planned garden and secluded patio. Living room with old brick fireplace, dining L, convenient kitchen, cupboards galore, well lighted basement, low heating bills. Price $28,500. Please call: (MRS.) DAPHNE TOBLER at 386-2291 anytime.

SEEING IS BELIEVING

This home, close to Simpsons-Sears, has three bedrooms, a large living room with fireplace, sundeck, excellent yard, plus an in-law suite if needed, or can be a large family home. Asking $33,900. To view call MARJ NAPPER, 386-1341 or 592-9554.

EVERYTHING YOU'D LIKE!

From the carpeted entrance leading to the entertainment size L.R. (14x20) The dining area with bar doors that separate the kitchen and breakfast nook. 2 Bedrms. a cozy panelled den with F.P. and w.w. carpeting plus 4-pce. Bathrm. complete the main floor (1308 sq. ft.) Full basement with rumpus rm., laundry rm., 2-piece bathroom, fenced backyard, extra parking (3 cars) off paved back lane. Prestige location on Uplands slope. Price: $41,900. To view call: MARJ NAPPER, 386-1341 or 592-9554.

IT'S NIFTY AND THRIFTY, ONLY $15,900

Just a pleasant stroll away from Central Park and close to downtown. This clean and cosy 2-bedroom home is ideal for the young family or those who no longer require a large home. Oil furnace 1 year old, copper piping, new wiring, basement. This beats renting. Try your down payment. B. JOHNSON, 386-1341, W. MICHAELS.

JACK MEARS
OAK BAY REALTY LTD.

"The Professional People"
Coast to Coast
Real Estate Service

2194 OAK BAY 598-3321
201-727 JOHNSON 386-2291
HILLSIDE PLAZA 386-1341

GONZALES AREA

This lovely 1400 sq. ft. tri-level split home is nestled among the trees on a large irregular lot. Some of the many features includes 3 bedrooms, fireplace and w.w. broadloom in a large well designed living room, excellent dining room. Sliding glass doors to 15x20 fully enclosed sundeck used year round. Accommodating family kitchen with entrance to second sundeck. Beautifully panelled rec. room with fireplace, w.w. carpet, built in book shelves and study area. Custom built for owner 12 years ago, excellent condition. First time on market and offered at $57,900. B. JOHNSON 386-1341 W. MICHAELS.

A. BERNARD and CO. LTD.
655 FORT ST. 384-9335

HIGH QUADRA
FAMILY HOME

Situated on a quiet cul-de-sac, close to schools, 4 bedrooms, 3 bathrooms, in-line living and dining room with raised hearth fireplace, kitchen with dishwasher and dining area, 22 ft. rec room, sundeck, carport and garage, ample parking space for boat or trailer. (MLS).
ASKING $38,500
Madge or Don Robbins
384-9335 or 592-7641 Res.

MT. TOLMIE
HILLTOP SECLUSION

Unobstructed panoramic views of the Straits and Mountains is the main feature of this Executive Home. Two or Three large bedrooms, Den, Post and Beam open ceiling living and dining rooms. Recreation room and workshop with ample storage. Situated on ½ acre landscaped lot within 12 minutes of City Centre. (MLS).
$87,500
Madge or Don Robbins
384-9335, 592-7641 res.

WILL TRADE
FOURPLEX
GORGE AREA

Lovely 3-bedroom suite for owner plus 3 one-bedroom suites. On a large lot 121x121. Vendor would consider exchange for 2-bedroom home or smaller revenue. Asking price (MLS).
$49,500
Shirley McLeod, 384-9335, 478-1695

Seaboard
CONSTRUCTION

OPEN HOUSE
Sunday, 1-4 p.m.
Knute Way-
Brentwood
$32,900.00

TURN OFF WEST SAANICH RD. ON MARCHANT — SEE SIGNS

New 3-bedroom, W-W carpet, 1½ bath, landscaping, one-year homebuilders Gtee. and on sewer. Only 15 minutes to town. We only have three left in this new subdivision. Come and view a Seaboard home before you conclude your building requirements. — Call for prior viewing — We also have building lots available and will build your plan or ours.
652-1526 652-2578

Montreal Trust

NEW LISTING—CITY

Old charm has been in this family home, nicely renovated, offering 3 bedrooms, wall to wall in L.R. and D.R., leaded glass built-ins, modern kitchen, large eating area, full basement, drive-in garage. New roof, gutters and new paint. Excellent accommodation—$25,900. Don't delay please call
386-2111 DEL BECKNER

NEW LISTING—LAKEHILL

Conveniently located — desirable area—modern home—cathedral entrance built in 1969. 2 bedrooms main—2 bedrooms in full basement. Wall to wall in living and dining rooms, glass doors to nice sundeck. Lot provides area for boat or trailer. Offered at $32,900. To view please call
386-2111 DEL BECKNER

Engineered Homes

Canada's Most Honored Builder
offers
9 NEW SIDNEY HOMES
on
Simkin Place, 1 block off Resthaven on Henery Ave. Priced from $29,900. NHA loans at 9%.
and in
NORTHRIDGE TERRACE
on Vanalman Ave.
16 New Homes for June and July occupancy. Buy now and select your own interior colors.
Call Anytime
Rowan Ragan Harry Atkey
383-3826 or 598-1737

Engineered Homes
385-6211 19 Cadillac Ave.

National Trust
SINCE 1898
2 OFFICES
HILLSIDE SHOPPING CENTRE
386-2961 or
DOWNTOWN, 1280 DOUGLAS
388-5451

$21,900

Attractive 2-bedroom bungalow with basement, in the Burnside Harriet Road area. Fireplace, new kitchen and bathroom, stove and fridge. Vacant. Try $1200 down. 479-3910, after 6 p.m.

FOR SALE BY OWNER. HOME built for gracious living and entertaining. Features too numerous to list. Price $45,300 with financing to be arranged. Phone Calgary 249-6145 or 477-3709 to view.

D F H
D. F. HANLEY AGENCIES LTD.
3293 DOUGLAS ST.
385-7761
—OR—
3021 SHAKESPEARE ST.
388-4294

Thinking of Buying? Do You Have to Sell

Would you like to know just how much cash you will have in order to buy? If these are just some of the questions you would like answered, give me a call ANYTIME on your house, apt. block, land or commercial property. We will guarantee your home so you can buy without any worries.
SHEILA PEPIN
385-7761 or 479-2101
—D.F.H.—

Small But Cozy 2-Br. - No Step Gorge

Full furnished compact home on very nice 51.5x120 fenced lot. Located in a nice part of the Gorge, close to transportation, shops, parks, etc. The price on this little gem has been drastically reduced to $17,900 for a quick sale. MLS. To view call BILL HORAN, 477-1287.

— D.F.H.—

$21,950 VIC WEST

Older home in better part of Vic West that has been renovated, re-roofed, new heating system and in beautiful clean condition. Two bedrms, living rm with fireplace, large kitchen with eating area, plus bedroom down. Separate detached garage at rear of property with back lane access. To view and obtain full details of financing call BILL KNOWLES at 385-7761.

—D.F.H.—

SPLIT LEVEL JUST LISTED

Drive by 3971 Glanford — Lots of room for the whole family in this four-bedroom home. Quality hardwood flooring, double plumbing, good size rooms and lot size 60x120. Extras include a 9x12 dining rm and 12x14.6 family room with fireplace. Bright sunlit kitchen area. Priced at $32,900. FIRM. MLS. Call BILL WESTCOTT at 385-7761.

—D.F.H.—

1603 HAWTHORNE GORDON HEAD

Are you a carpenter with a view to something away above the ordinary? Preliminary plans are completed and working plans can be yours to complete renovation of this building to the most fantastic ULTRA MODERN 2,048 sq. ft. professionally designed home in the area. Solid structure waiting for a new owner. Priced at only $19,500 as is — where is. Lot and lumber alone are probably worth every penny of the asking price. MLS. 385-7761. BILL WESTCOTT.

—D.F.H.—

REVENUE 5 SUITES

1251 PANDORA — 4, 1-BEDROOM, 1, 2-BEDROOM all self contained. Annual income of $7,260 and can show a good return with new mortgaging. Priced at $49,900. MLS 3965. Call BILL WESTCOTT at 385-7761.

—D.F.H.—

TINY BUT NEAT DANDY STARTER

Just perfect for the starting out couple. Nice sized LR, very large kitchen, 1 good sized bdrm, 1 smaller bdrm, 4-pce bath, rumpus rm and storage area. Back lane neat and tidy lot. Asking $26,500. Call
SHEILA PEPIN
385-7761 or 479-2101
—D.F.H.—

4-BED $25,900 ESQUIMALT

This is an excellent family home with 4 bedrooms on the main floor. Family size kitchen with eating area. Full basement with partially finished rec. room, drive-in garage, workshop area and laundry room with W-D hook-up. Easy care grounds with 2 fruit trees in back yard. MLS.
SCOTT KENDREW
385-7761
—D.F.H.—

BRENTWOOD
DELUXE $38,900
1 BLOCK TO SEA
BRAND NEW

Tall trees add to the charm of this better built LARGE HOME — roomy sundeck off DR, 3 bedrooms (HUGE MASTER BEDROOM), 4-piece and 3-piece bathroom, w-w throughout, including finished rec. room with second fireplace, quiet street. Trade your home in for a nice new one — WE WILL ARRANGE THE FINANCING. MLS.
382-2096 385-7761
GRETA HOFMEISTER
— D.F.H.—

CORDOVA BAY 2 BR — NO STEPS $27,500

Just two blocks to the sea and shops. Living room with fireplace. Birch cabinets in kitchen. 10x20 family room. Patio off leading to fruit trees and 80x120 lot. Great gardening area. MLS.
PHIL WARREN
388-4294 658-8728
— D.F.H. —

GLANFORD AREA—NEW

A sparkling new three bedroom home on a very large lot, located close to schools, buses and shopping. The master bedroom has ensuite plumbing and the basement is well planned for further development. A very low down payment is possible if you qualify for a large mortgage. Full price is $32,500.
FOR FURTHER INFORMATION CALL BILL SIDHU OR DAVE TAYLOR AT CITY SAVINGS AND TRUST CO. 383-4141.

T/C TOWN AND COUNTRY REALTY
3617 DOUGLAS STREET
382-7276

LANSDOWNE PROPERTIES LTD.
2518 ESTEVAN AVE.

DUPLEX

Approx. 20-year-old duplex in prime rental area of Fairfield. Two bedrooms on main, one in full, separate fully serviced basement each side. Large lot. For details, call 592-2431, Mrs. B. Petersen.

SOUTH OAK BAY, EXPENSIVELY furnished 2-bedroom brick bungalow, living room, separate dining room, utility room, kitchen and bathroom, separate garage, summer house and easily maintained garden. $42,000, no Agents. 598-5049 evenings.

PRIVATE SALE—6 ROOM 1 storey house; 4 bedrooms, large kitchen and living room. Fireplace. Full basement. Oil heat. $24,000; half down. 216 Michigan.

Western HOMES Ltd
817 Fort St. 386-3494

New Listing Esquimalt $24,900

This new MLS listing is a nice